Ranges

Models

FF!

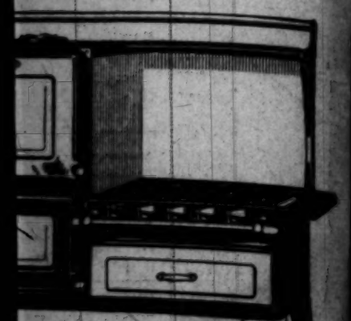

This Model Priced Regularly at $70.00 NOW

$56

$62.50 Side Oven Garland

$49.50

Has 16-inch Oven—White Splashers and Canopy Top.

NTEREST!

All White, 16-inch Garland

$115.00 Value—Now

$92.00

REST! All White Garland

2 20-inch Ovens. 6 Burners. $285.00 Value Now

R'S

TRIET $200.00

venings

HTEN UNIVERSITY

bow in Cretonne Garm

rial Pyrotechnics

[Times Photo]

in and Gene
s of the Cal-
fficial publi-
ty.

tes
ogers
orrow

rs, 32-years
t her home,
avenue. Fu-
conducted
the chapel.

n in Ellen-
een a real-

dent of Los Angeles for
years.

Mrs. Rogers leaved four
officers of the Union Ice
pany; George A. Rogers,
E. Rogers and Lawrence
of Los Angeles and Mrs.
Rogers of Monrovia; and
ter, Mary E. Rogers of
cisco.

WILL OUTLINE
A program of the
paign will be outlined at a
of the All City Employes'
ciation at 8 p.m. Saturday
abled Veterans' Hall, 240
Hill street. The
er matters of interest will be
cussed. Judge Burnell will
There will be an
program.

The LOS ANGELES Times

"Sail on, sail on, and on and on."

DAILY, 5 CENTS. SUNDAY, 10 CENTS.

In Three Parts—44 Pages

PART I—TELEGRAPH SHEET—19 PAGES

GREATER SOUTHERN CALIFORNIA

Liberty Under Law—Equal Rights—True Industrial Freedom.

AY MORNING, MARCH 26, 1926.

OLD GAINED BY TAX CUT

...ipts Mount Despite Slash

...Theory Justified as ...ue Goes Higher by ...ness Stimulus

...Figures Given by ... on Period Up to February 28, Last

...KYLE D. PALMER
...Staff Correspondent
...PATCH]
...GTON, March 25.—
...Secretary Mellon's the-
...ing taxes on business
...more revenue than high-
...is backed by results.

...Bureau of Internal Revenue,
...in some of its periodical
...reported today that "In-
...collections for the month
..., amounted to
...compared with $47,-
...for February, 1925, a
...$12,315,199.98," and
...miscellaneous tax collec-
...for February, 1926, amounted
...compared with
...for February, 1925, an
...$17,165,865.89."
...a fair sharp decrease of
...the mine made last year
...offset by the increase
...miscellaneous tax receipts—
...a balance in other words,
...the heavy cut in in-
...has not lost year—not to be
...with the recent cut—this
...a remarkable showing.
...such is only part of the story.
...Mellon's "receipts," says
...from July 1, 1925, to
..., amounted to
...compared with
...from July 1, 1924
..., 1925, an increase
...$115,000,000.
...be remembered that the
...miscellaneous collections
...a like period were made
...the law of last year,
...with great reductions below
...which previously had pre-
...In other words, the lower
...law produced
...$115,000,000 more reve-
...the previous rates. This
...for more than the
...expenditures as of
...months. Com-
...Mellon and Labor
...tax collections for the
...ending February 28, 1926,
...$815,894,961.19, com-
...$1,117,942.72 for the
...ending February 28,
...figures of $54,776,-
...bureau in its
...tax collections

(Continued on Page 2, Column 8)

POPE SEES MIRACLES IN SCIENCE

Reality of Phenomena Held Proved by Modern Discoveries

[BY CABLE AND ASSOCIATED PRESS]

ROME, March 25.—Modern science confirms the reality of miracles, Pope Pius declared in a speech in the Hall of the Consistory today, after reading a decree dealing with miracles performed by the venerable Fournet, founder of the order of Daughters of the Cross.

His holiness stressed the importance of the fact that miracles, which constantly renew themselves in the church, also have acquired an important position in science. Science, the pontiff asserted, as it progresses, instead of denying miracles—as many through ignorance believe—sets them off in an ever-clearer light and by ever more convincing proof.

British Miners' Union Threatens Coal Paralysis

[BY CABLE AND ASSOCIATED PRESS]

LONDON, March 25.—"If the government's decision in the coal controversy is unsatisfactory to the miners and they have to strike May 1, we have made arrangements that not one ton of coal will be handled throughout the country," said A. J. Cook, secretary-general of the Miners' Federation, in a speech at Westminster last night.

"We also have made sure that no coal shall enter this country from America or Germany," he added. "We are not going to be slaves any longer. The miners will starve before they accept any reduction in wages."

SEX ROILS LADY ASTOR

Only Turn Out for Fashion Show Declares Parliamentarian

[BY CABLE AND ASSOCIATED PRESS]

LONDON, March 25.—The Star's Plymouth correspondent today represents Lady Astor as highly indignant over the sparse attendance at a meeting of the Citizens' League, over which she presided last night, having made the trip especially for the purpose.

"If it had been a demonstration of a new style of hair waving or ladies' fashions the hall would have been packed," Lady Astor declared warmly, "but when we come down to brass tacks very few people in any section of society take any sort of interest."

Miss Margery Fry, a social worker, talked on prison reform and the prevention of crime.

...L DAY'S NEWS SUMMED UP

...Cloudy. Wind at 5 ...velocity, 9 miles. Ther-...highest 64 deg., lowest ...Forecast. For Los An-...and vicinity, partly cloudy ...weather data, see ...of this section.

...Radio, Page 5. ...Women's Pages, Clubs and ...Page 6. Part II: ...and Financial Pages 12, ...and 17. Part II: News ...Churches, Page 10. ...Screen, Page 17. Part ...Page 18. Part II ...Page 19. Part II.

...W. J. Nolan chosen ...board of human ...Page 1, ...E. Page. Page 1, ...

...of field fire at Long ...and after fierce fight. ...Part II.

...grand jury quiz on ...case. Page 22, ...

...Court hits plan to wid- ...Page 1, Part II. ...Court manager de- ...of founder will ...Mason's con- ...Part II.

...E. Kerr, convicted ...deputy to wife, ...of plot to flee ...Page 11, Part II.

...Worthington, de- ...California with killer's ...Page 11, Part II.

...four hurt in motor ...from drinking, jury ...1, Part II.

...Thayer's stand crush ...today to Pasadena, ...evidence will be ...Hospital. Page 22, ...

...Supreme opinion ...grand jury in Wallington ...case. Page 3, ...

...of girl in police net as ...Page 5, Part II.

...Page will tangle case in- ...estate of man with ...Page 11, Part II.

...F. Bowers, former Good- ...Congress official, sen- ...to ten years in San ...penitentiary. Page 11, ...

...Angeles city's supreme ...

REMEMBER THIS
WALTHAM-WATCH

...p is not meas- ...by length but rather ...width and breadth.

for eight months ended February 1 as $18,762,665 and income $30,-339,210. Page 8, Part II.

County Enforcement Officers Dunn and Payne suspended pending inquest today in killing of Ray Keithley in battle in grove. Page 5, Part II.

SPORTS. Pittsburgh Pirates defeat Shell Oilers, 5 to 3. Page 1, Part III.

Young Stribling defeats Jimmy Slattery. Page 1, Part III.

Stanford nine loses to Southern Branch team, 6 to 4. Page 1, Part III.

Los Angeles Athletic Club track team goes north tonight for Stanford meet. Page 1, Part III.

GENERAL EASTERN. Stocks continue to tumble on New York exchange. Page 1, Part I.

Storm wrecks Texas oil field, killing one and injuring eight. Page 1, Part I.

Uniform traffic code put up to States at national conference ends work. Page 5, Part I.

Strange love tangle revealed when girl's parents arrested at her funeral. Page 6, Part I.

WASHINGTON. Dry agents' press quiz in Capitol scandal as House debate on sobriety broadens. Page 1, Part I.

Mellon's theory is proved as revenue mounts despite tax cut. Page 1, Part I.

California leads nation in number of autos per capita. Page 1, Part I.

Senator Smoot urging acceptance of Italian debt-funding pact says France will never get such liberal terms. Page 3, Part I.

Senate Elections Committee votes to unseat Senator Brookhart. Page 2, Part I.

Impeachment charges against Federal judge go to House. Page 2, Part I.

FOREIGN. Maya discoveries point to ancient trade route. Page 3, Part I.

French flyer plans nonstop trans-Atlantic flight. Page 3, Part I.

London pays tribute to Sir Austen Chamberlain for work at League meeting at Geneva. Page 4, Part I.

Low franc strong argument in favor of Peret's finance measure. Page 4, Part I.

Rumanian King reaches crossroads in political struggle. Page 5, Part I.

Representatives of powers practically agree on new tariffs for China. Page 8, Part I.

ARIZONA DOCTOR DIES

[EXCLUSIVE DISPATCH]

MESA (Ariz.) March 25.—Dr. Marion W. Brack, who died here after long illness, was 74 years of age and had been a resident of this vicinity for forty years, save for a period in which he practiced his profession in Los Angeles.

STOCK SLIDE CONTINUES

Hundred Issues Touch Bottom

Selling Movement Carried on in New York by Bears; 2,301,200 Turnover

William C. Durant Reported Liquidating in Motor and Baldwin Securities

[BY A. P. NIGHT WIRE]

NEW YORK, March 25.—Another selling movement swept over today's stock market, carrying 104 individual issues to new low records for the year, but an irregular recovery was under way as the market closed. Final quotations disclosed a large number of net declines ranging from 1 to 11 points, and a much smaller number of net gains ranging from 1 to 3 points. Trading was not so heavy as yesterday, the day's sales aggregating 2,301,200 shares.

Banks called about $10,000,000 additional in loans today, bringing the week's total to around $70,000,000, with the result that call money opened at 5 per cent, the highest renewal rate since the sharp break earlier in the month, but it did not go above that figure as it did yesterday.

CALL FOR FUNDS

The recent heavy withdrawal of funds from the call money market was ascribed by some bankers to the preparation of interior banks for the usual heavy April demands of farmers who need money for spring planting purposes. Reports also were current today that many brokers had been called on to "sweeten their loans" by replacing speculative issues with more high-grade investment issues as loan collateral.

The sharp break in Baldwin, which carried that issue down 7 3-4 points to 97 1-4, coincident with the renewed selling of Hudson and General Motors, led to the widespread circulation of rumors that it represented liquidation for the account of William C. Durant, automobile manufacturer, who is reputed at one time to have built up profits of $40,000,000 to $100,000,000 on the long side of the market in those and other stocks.

These rumors, however, lacked confirmation, although it is not unreasonable to suppose in a break such as has just taken place, he would be a heavy seller of stocks.

REFUSES COMMENT

Mr. Durant always has regarded his stock market operations as a personal matter and neither he nor his brokers would comment on the many stories that have been circulated about him.

Baldwin rallied to 99 1-2 at the close, and Hudson showed a net loss of 1 1-4 at 81 3-4, after duplicating yesterday's low of 80. General Motors closed 3-4 higher at 118 3-4, after selling down to 117 1-8.

Heavy liquidation was apparent during the day in Allied Chemical, Foundation Company, Fleischmann, Gulf States Steel, International Combustion, National Dairy Products, Union Bag and Paper and United Fruit, the extreme declines of which ran from 4 to 11 points.

Imprisonment Among Turkish Women Grows

[BY CABLE AND ASSOCIATED PRESS]

CONSTANTINOPLE, March 25. Coincident with enlarged privileges for women in Turkey, more of them are landing in prison than ever before in the history of the country.

The Chief of Police of Constantinople has ordered the arrest of all women found dealing in criticism of the new dress and religious reforms or disseminating propaganda tending to weaken confidence in Mustapha Kemel Pasha's government. He has detailed a special squad to watch over the women in hotels, restaurants and cafes finding fault with the modernization schemes.

Five arrests already have been made. The new departure has occasioned considerable of a stir.

COLORADO BANKER'S ACQUITTAL ORDERED

[BY A. P. NIGHT WIRE]

DENVER, March 25.—D. H. Staley, former chairman of the board of directors of the defunct Globe National Bank, on trial with three other former heads of the institution, charged with misapplication of $24,000 in funds of the bank, was acquitted by a directed verdict ordered by Federal District Judge Symes today.

NEW TREATY GAZETTED

[BY CABLE AND ASSOCIATED PRESS]

LISBON (Portugal) March 25. A new commercial agreement which goes into force April 1 between Germany and Portugal and her colonies was officially gazetted today. It provides reciprocal most-favored nation treatment and permits the free entrance of Portuguese wines into Germany.

AUTOS IN IRELAND

[BY CABLE AND ASSOCIATED PRESS]

DUBLIN, March 25.—Northern Ireland, although better served by railways than the Irish Free States, has an automobile for every forty inhabitants. In Southern Ireland there is only one motor vehicle for every eighty inhabitants.

Oh, Well! When One Is Traveling—

STORM WRECKS OIL FIELD

One Killed and Eight Hurt as Texas Wind Cuts Path Through Derricks and Wells Run Wild

[BY A. P. NIGHT WIRE]

ORANGE (Tex.) March 25.—Ten or twelve oil wells were loosed from control, one life taken and eight persons injured by a tornado which swept suddenly and without warning through the village of Orangefield and the oil field seven miles west of here today. A path about a half-mile in width was cleared of derricks by the wind, and when the equipment went, the flowing wells ran wild.

Glenn Keonan, 24 years of age, driller's helper, was killed.

Property loss was estimated at $1,000,000, confined principally to 125 wrecked oil derricks.

The tornado lasted only a few seconds, and was followed by a heavy rain and strong wind. The oil spouting from the uncontrolled wells was blown long distances and coated the field tonight. The path of the storm was through the center of the field.

Wreckage was piled into the highway and the bridge over Cow Bayou. Wire service was broken for several hours until emergency repair crews from Beaumont and Port Arthur got to the scene. The principal damage to the village of Orangefield was in unroofed dwellings.

The storm traveled southeast from the oil field into Louisiana. It crossed the Sabine River about two miles north of Orange, where it rocked a fleet of United States Shipping Board vessels moored in a storage harbor. Anchors were lifted and large cables snapped, but in five minutes the wind had blown itself out, according to Capt. W. T. Slocum, in charge of the fleet. He estimated that the path of the storm was 100 feet wide and that it was progressing at more than fifty miles an hour. Two ship lengths away, he said, there was scarcely a breeze.

From this section the storm touched the Vinton (La.) oil fields, fourteen miles east, where one derrick of the Gulf Production Company was blown down.

TELLS THRILLING STORY

W. L. Jamieson of San Antonio, an aviator, related after the storm passed how he raced ahead of the tornado for fifteen miles. He saw it near Beaumont while looking for a landing field. He got to the ground and his passenger, Mrs. Stella Johnson, had just stepped from the machine when the wind picked it up and dashed it to pieces. Neither Jamieson nor Mrs. Johnson was hurt.

Communication had been restored to an almost normal basis again tonight and work of repairing the damage to oil well equipment was well under way.

A modest, gray-haired schoolteacher of yesterday is the hero of this section of Texas today.

Supt. P. N. Powell of the oil field school at Orangefield had just lined up his 300 charges this morning when he heard the ominous roar and saw the approaching funnel-shaped cloud which meant to him a tornado. The children were ready to march into the building. Quickly the order went forth that all were to march to the auditorium instead of to their separate rooms.

CALMED THEIR FEARS

Patting on their heads whimpering and trembling boys and girls, chuckling to them and smiling into their frieghtened faces as they huddled together in the auditorium, the 56-year-old school man went calmly about his duty while the tornado reared nearer the building.

Above the howling storm and crashing thunder came the sound of timbers splintering and glass shattering as the schoolhouse was struck and rocked to its foundation. Yet not a child among the 300 cried out. For all of his tenderness in soothing the school children, Supt. Powell was firm in warning the boys and girls that under no circumstances were they to leave the building nor scream.

Entire credit for avoiding a panic that might have resulted in the death of numbers of the school students was given Supt. Powell. Unable to make himself heard above the noise of the tornado, he went from child to child, speaking to each one, dispelling their fears and watching for the slightest symptoms of panic.

Ontario Rejects Sale of Liquor by Government

[BY A. P. NIGHT WIRE]

TORONTO (Ont.) March 25.—An amendment to the budget speech favoring the sale of liquor in Ontario under a system of government control was defeated this morning after an all-night session of the Legislature. The vote was 54 to 10.

SYRIAN REBELS HALT AMERICANS ON TOUR

[BY CABLE AND ASSOCIATED PRESS]

BEIRUT, March 25.—Americans on the Adriatic cruise, including Henrietta Allen, daughter of the former Governor of Kansas and her mother, who arrived Monday by train in Beirut, left yesterday for Haifa. The rebels broke the lines over a bridge during the night about twenty miles away. The train returned safely here, and the party left Beirut today.

INCORPORATE SCHOOL

[BY A. P. NIGHT WIRE]

SACRAMENTO, March 25.—Articles of incorporation of the California Preparatory School for Boys of Covina were filed with the Secretary of State here today. The capital stock is given as $400,000 of which Marie C. Henry has subscribed $399,800.

MEET "BABBITT" AGAIN

Yes, Mr. George F. Babbitt, the rising young real estate man of the rising young city of Zenith is in evidence in Sinclair Lewis's greatest novel

"ARROWSMITH"

A charming romance of the scientific world and the life of a young doctor who wished to leave the earth a little better than he found it. The Times has obtained the novel for serialization and the first generous installment will appear in

Next Sunday's Times

It is a book that will enthrall you—and that, once started, you will finish.

COOLIDGE'S EXECUTOR APPOINTED

Value of Colonel's Estate May be Greater Than First Estimates

[BY A. P. NIGHT WIRE]

LUDLOW (Vt.) March 25.—Judge Moore of the Windsor District Probate Court has appointed former Gov. Stickney administrator of the estate of Col. John C. Coolidge, father of the President.

Bond of $75,000 was posted, indicating that the value of the estate was greater than had been thought here. E. J. Blanchard and A. J. Brown, friends of the colonel, were named to make an appraisal.

Before his death, Col. Coolidge disposed of all his possessions to the President for the sum of $1. It was said that the action to bring the estate into court was to put in order any State or Federal taxes that may be due.

PUBLIC TO HEAR STORY BY BUTLER

Open Trial Assured for Col. Williams, Accused of Intoxication

[BY A. P. NIGHT WIRE]

SAN DIEGO, March 25. — Although no date has been set for the court-martial of Col. Alexander Williams of the Marine Corps, charged by Brig.-Gen. Smedley D. Butler with intoxication in a public place and with conduct unbecoming an officer and a gentleman, assurance was received here today from Washington that no effort will be made to have the proceedings secret. This came in a special newspaper telegram from Washington, quoting Secretary Wilbur of the Navy Department as saying that the court-martial will be open to the public and adding that, as the case already had received so much publicity, the public is entitled to know the facts.

There have been rumors that Col. Williams intended to plead guilty to save those who attended a dinner which was given by him in Gen. Butler's honor, and at which cocktails are said to have been drunk, preceding the appearance of Col. Williams at a local hotel, where Gen. Butler saw him again and ordered him under technical arrest. It was declared today on good authority, however, that Col. Williams has given nobody the impression that he intended to plead guilty to the charge preferred against him by Gen. Butler.

Gen. Butler is still in the navy hospital, where he went to have some teeth extracted.

Col. Williams was in a slight automobile accident today, near naval-district headquarters, but was not injured.

IMMIGRATION QUOTAS URGED FOR DOMINION

[EXCLUSIVE DISPATCH]

VANCOUVER (B. C.) March 25. At the annual convention of the British Columbia branch of the Canadian Society of Technical Agriculturists Dean F. M. Clement of the University of British Columbia urged that Canada adopt a quota law the same as the United States. Several other prominent speakers supported Dean Clement in his contention that the present system of immigration is not healthy for the country.

DRY LAWS ATTACKED IN LEAGUE

Women Delegates State They Favor Moderation, Not Prohibition

[BY CABLE AND ASSOCIATED PRESS]

GENEVA, March 25.—Prohibition in the United States was attacked today by women delegates on the League of Nations Commission for the protection of women and children.

Senator Posner of Poland, discussing the evil effects of alcohol on women and children, remarked that he assumed all present were prohibitionists.

"We are not!" exclaimed Mme. Avril Sainte Froix of France, and Mme. Estrid Hein of Denmark. They added that they are willing to fight excessive use of alcohol, but are ready also to fight the undesirable effects of prohibition.

Mme. Sainte Froix referred to her visit to America, saying she was told while there that prohibition had resulted in increased drinking among women.

State Official Resigns to Join Tax Association

[EXCLUSIVE DISPATCH]

SACRAMENTO, March 25.—M. D. Lack, secretary of the State Board of Equalization, today submitted his resignation to the board effective April 1, next, to become vice-chairman and tax counselor of the California Taxpayers' Association of Los Angeles, an organization which recently filed articles of incorporation with the Secretary of State. Richard E. Collins, chairman of the board, announced that Dixwell Pierce, deputy State Attorney-General and formerly an attorney in the State inheritance tax department, has been named to succeed Lack.

As tax counselor of the Taxpayers' Association formed by leaders in agriculture, business and industry, Lack said his service will be available for consultation and advice to tax organizations and public officials. He will spend the greater part of his time traveling about the State advising on tax questions.

Leningrad Soviet Head Loses Post Through Heresy

[BY CABLE AND ASSOCIATED PRESS]

LENINGRAD (Russia) March 25.—M. Zinovieff has been replaced as head of the Leningrad soviet by Nicholas Kamarov, formerly secretary of that body. The office corresponds to that of the governor of the province and has always been regarded as one of the highest posts in the Communist state.

Zinovieff's replacement is looked upon as one of the penalties for his "heretical" utterances at the recent congress of the Communist party in Moscow. The only important office he now holds is the chairmanship of the Communist Internationale, an office which is likely to be abolished when the presidency of that organization is superseded by a collegium consisting of a number of departmental secretaries.

Surgeons Take Safety Pin From Baby's Stomach

[BY A. P. NIGHT WIRE]

THE DALLES (Or.) March 25.—Charles Irvin Tooley, 9 months of age, is recovering from the effects of a surgical operation to remove an open safety pin from his stomach.

Physicians decided on the operation after efforts to remove the pin by other methods had failed. The baby stopped breathing for two minutes following the operation but was revived.

Inquiry Asked in Mexican Slaying of American Boy

[BY A. P. NIGHT WIRE]

SANTA FE (N. M.) March 25.—Gov. Hannett today wired Senator Jones asking that he take up with the State Department the stoning to death of Joe Hall, Albuquerque youth, near Ixtlan, Nay., Mex.

The message to the Senator requested that the State Department see that Hall's assailants are punished and that a suitable indemnity be obtained for the mother, Mrs. Mary Hall.

RUM BATTLE EXTENDED

House Sobriety Gone Into

Dry Agents Speed Inquiry as Debate Renewed on Minister's Charge

Democrats Split Wider on Liquor Modification as Campaign Issue

[BY A. P. NIGHT WIRE]

WASHINGTON, March 25.—The sobriety of members of Congress was discussed concurrently today, and from different viewpoints, by members of the House and by prohibition enforcement officers of the District of Columbia.

While on the floor another debate was centering around the reported remarks of Dr. Clarence True Wilson on drinking among Congressmen, the local prohibition officials were announcing they will go the limit in discovering the intended ultimate consignee of six quarts of liquor found Saturday night in a corridor of the House Office Building.

The threat of the prohibition officers apparently aroused but passing interest among the Representatives, although the asserted purveyor of the six bottles was taken into custody early in the day and released on bond after questioning. The incident was not even mentioned in the daily round of prohibition debate.

DENOUNCES ACT

Representative Rankin, Democrat, Mississippi, opened the discussion with a speech saying he is sorry that Representative O'Connor Democrat, New York, saw fit yesterday to attack Dr. Wilson's reported statement on the state of Congressional sobriety in the days before Volstead. Mr. Rankin pointed out that Dr. Wilson not only is an eminent Methodist clergyman, but secretary of the board of temperance of his church. Attacks on ministers and religious organizations, he continued, will get the vote nowhere.

There was applause on the Democratic side when the Mississippi member declared such a speech as that made by Mr. O'Connor, in which he called Dr. Wilson "a liar," ought not to be regarded as a gauge of Democratic sentiment. He estimated that the party is 75 per cent dry, and added: "The prohibition amendment is just as binding on Democrats as Republicans, and we are not going to meet you in 1928 or any other time on a platform of light wines and beers."

RETURN TO ATTACK

Undeterred by the criticism of their Democratic colleagues from Mississippi and Texas, the Democratic wet bloc from New York later returned to the attack. Just before adjournment Representative Oliver, Democrat, New York, a member of that group, put in a bill to permit sale of wine and beer in States that approve such a course by a referendum.

Replying to Mr. Rankin, Representative Oliver said it is regrettable, but the wet and dry question has been made a national issue by the "tyranny" of the Volstead Act.

He declared the State of New York has had to submit to nullification of its own laws because of the Federal prohibition act.

The House lobbies heard all sorts of stories today in connection with the liquor found Saturday night in the office building, where it apparently had been abandoned upon the approach of a police officer. Enforcement officers denied they have evidence so far to connect the incident with any member of Congress, but said they will follow the trail no matter where it may lead.

George L. Caddiday, arrested in connection with the incident, was arraigned before a United States Commissioner today, but at his request he was granted a continuance until April 7, next.

To charges of illegal possession and transportation of liquor, Caddiday pleaded not guilty and was released on $2000 bond.

The six quarts of liquor asserted to have been left behind when he fled at the approach of a police officer in a corridor of the House office building, have since been analyzed and declared to be pure stuff.

CLERGYMAN SAYS SPEECH MISINTERPRETED

[BY A. P. NIGHT WIRE]

DOVER (Del.) March 25.—Dr. Clarence True Wilson of the board of temperance of the Methodist Episcopal Church, commenting here today on Representative O'Connor's reference to him in the House at Washington yesterday,

(Continued on Page 2, Column 7)

STATE HEADS AUTO LIST

California Possesses One Car to Every 2.9 Persons; 28,000,800 in Use in United States

[BY A. P. NIGHT WIRE]

WASHINGTON, March 25.—More than 23,000,000 automobiles were in use in the United States last year, the Bureau of Public Roads reported today. The total is equivalent to one car for every 5.3 persons, and an increase of 13.4 per cent.

New York registered 1,625,533 cars, leading all the States, and followed by California, Ohio, Pennsylvania and Illinois in that order, all with registrations exceeding 1,000,000.

California led in the number of motors per capita, with one to every 2.9 persons. Iowa was second with 3.6 persons a car and Alabama was at the bottom of the list with twelve.

Florida led with a 46.3 per cent increase in registrations in 1925 as compared with 1924, while Utah, Mississippi, Alabama, Arkansas, North Dakota and Texas all reported increases over 30 per cent.

Total revenue from registration fees and permits was placed at $240,819,521.

SCIENTISTS ADMIT ORIGIN OF OIL STILL MYSTERY

Geologists Association Working to Unlock Nature's Secret and Make Synthetic Product

[BY A. P. NIGHT WIRE]

DALLAS (Tex.) March 25.—The world's greatest detective problem still is unsolved, members of the American Association of Petroleum Geologists admitted at the seventh annual convention opening here today. The mystery of the origin of oil is as deep as ever and at the bottom of every oil well, which may be spouting out untold wealth, lies the baffling puzzle of how the oil was formed and where it came from.

This mystery has intrigued many and today some of the best scientific sleuths are working on it, because back of its solution may lie still a more golden secret—the secret of synthetic oil, an oil made by man rather than by nature.

The first scientific session of the convention today was devoted to papers on this subject. The speakers agreed on only one point, that oil was formed by the bodies of formerly living creatures or plants.

STILL IN DOUBT

"We are hunters in pursuit of game whose habits we understand imperfectly," said W. E. Wrather, consulting geologist of Dallas, in outlining the theme of the meeting. "We have perhaps discovered the favorite type of hiding place of our quarry, but the familiar haunts are rapidly being hunted out and if we are to succeed in the future it is of vital importance that we acquire a more intimate acquaintance with the object of our efforts. Hence a discussion of the origin of oil will remain a timely topic for some time to come.

"We are unable to state with certainty the types of organic life, whether plant or animal, which contributed the hydrocarbons from which any particular type of oil was evolved. We are in doubt whether it originated in its liquid form or passed through its primary stages as a solid."

David White, formerly of the United States Geological Survey, now head of the National Research Council, reported on experiments with the micro-furnace. By means of this instrument rocks, such as oil shale and other substances, are studied under the microscope while they are undergoing a temperature of 1450 deg. C. (2642 deg. F.)

HEAT THEORY ADVANCED

One of the theories of the origin of oil is that it was produced by the action of intense heat working on certain rocks and other substances beneath the surface of the ground. At certain temperatures these substances placed in the micro-furnace have been found to change their nature and structure as observed under the microscope. Certain elements of the same substance will change at different temperatures.

Through the microscope, the geologist can observe the changes and note the temperatures that produce them. In this way it is hoped that some hint of how oil came to be formed may be obtained.

The microscope unlocks another secret of the rocks when applied to the germs or "forams" to be found in the strata far below the surface. These germs are in reality tiny sea animals that died millions of years ago and whose bodies are now embedded in the rock. Each geological age had its own particular forams, which appear to be small sea shells when placed under the microscope.

AGE REVEALED

The geologist can determine the age of any rock and at what depth in the earth it should be found by studying these "bugs." Discussions on this subject, which is one of the very latest in petroleum geology, will occupy much of the program.

According to G. Dallas Hanna of San Francisco, E. Call Brown of California was the first to discover the practical application of the forams.

A. W. McCoy of Denver presented an outline of some oil accumulations. F. M. Van Tyl of the Colorado Schol of Mines, and Earl A. Trager of Ponca City, Okla., presented papers on the origin of petroleum. J. H. Wilson of Casper, Wyo., read a paper on "the lithologic character of shale as an index to the degree of metamorphism."

The following were nominated today:

For president, John A. Suman, Houston, and Alexander W. McCoy of Denver; for vice-president, Dr. J. W. Beede of San Antonio, and Charles R. McCullom of Los Angeles; secretary-treasurer, Fritz Kurin of Ponca City, Okla., and C. E. Decker of Norman, Okla.; auditor, Dr. John L. Rick of Ottawa, Kan. Officers will be elected Saturday.

Assert Seattle Dry Squad Men in Bribery Net

[BY A. P. NIGHT WIRE]

SEATTLE, March 25.—Federal prohibition agents declared here tonight that they had caught Tom Feek and H. D. Kinsey, veteran members of the Seattle police dry squad, in the act of accepting a $500 bribe from King Tanaka, asserted Japanese bootlegger, in a raid on a Seattle residence.

United States Prohibition Officer Corwin said the raid was the result of conversations overheard over tapped telephone wires.

United States Attorney Revelle during a trial here in which Roy Olmsted and twenty others were convicted of liquor conspiracy, and George Reynolds, a city policeman, was acquitted, declared that he "wasn't through with the police department."

Revelle bitterly denounced the city force and declared that thousands of dollars in graft money was being collected by police officers every month.

Tapped telephone-wire testimony at the Olmsted trial indicated that the police dry squad worked under bootleggers' orders.

DRY AGENTS ACTIVE

[EXCLUSIVE DISPATCH]

MIAMI (Ariz.) March 25.—Miami, declared the dampest of Arizona's cities, has been dried for a while by a squad of Federal prohibition agents, led by an eastern operative who had spent some time in locating the city's liquor dispensaries. Fourteen arrests were made, mainly at places where gambling also had been conducted.

The Stewart Suit For Men

is a tailored to measure suit made from imported or American fabrics. The latest and the best

$60 Values $40

Stewart

The Square Tailor

321 W. Third Between Broadway and Hill

Take elevator to third floor.

Town of TEMPLE

Investigate Model Homes. Easy Terms.

Drive through Alhambra on Main St. to east end of car line.

On Proposed Arrow Highway

This Car Has Been Run Only 9,476 Miles—

Somebody will get thousands of additional miles out of it at remarkably low cost.

Appears like new, and is in best mechanical condition throughout. Fitted with many extras — disc wheels—bumpers—balloon tires.

It's a bargain to be snapped up in a jiffy. You will find any number of them today in the used car columns of

Times Want Ads

FUNDING ITALY'S DEBT EXPLAINED

Smoot Sees Less Liberal Terms for France

Senator Urging Pact Calls it Best Obtainable

Johnson Attacks Agreement as Being Unfair

[BY A. P. NIGHT WIRE]

WASHINGTON, March 25.—France will never be given terms as liberal as those accorded to Italy in funding her war debt to the United States, Senator Smoot, Republican, Utah, told the Senate today in opening debate on the Italian settlement plan.

His statement was interpolated in the midst of the reading of a prepared address urging Senate ratification of the settlement and when he had concluded Senator Johnson, Republican, California, arose to attack the agreement as unfair to American taxpayers.

In making his reference to the French debt, Senator Smoot said he had heard a number of Senators say that whatever settlement was made with Italy will be made with France. This, he said, was far from the mark, because the two debt problems can in no way be compared.

"I want to assure Senators now personally," he said, "that no such settlement will ever be made with France as has been made with Italy, notwithstanding that England has made a better settlement with Italy than we ourselves have made."

CALLS TERMS BEST

Only a few Senators were in the chamber at the time and Senator Smoot was not questioned on his statement. In urging approval of the Italian settlement, he declared the terms were the best that can be made and represent the utmost of Italy's capacity to pay.

It is better, he argued, to collect the sum that Italy can pay than to let the whole debt go by default.

Senator Smoot pleaded with the Senate not to make the Italian debt settlement the "football of partisan politics" or to let its judgment be warped by "fervent criticism" of Mussolini, the Fascists or their policies.

The Utah Senator declared Italy has agreed to pay not only the principal of her debt of $1,600,000,000, but $800,000,000 of interest as well.

Senator Smoot, declared this settlement is upon more liberal terms than that of the subsequent British-Italian agreement and that it is based upon Italy's capacity to pay, in the determination of which American and Italian economic experts were in practical accord.

OPENING OF FIGHT

The address of the Finance Committee chairman, carefully prepared and bristling with statistics, marked the beginning of what has the promise of being a dramatic struggle with opponents seeking to send the bill to the Foreign Relations Committee for further study. Proponents are confident that they can muster the votes to block that program and put the bill through.

Before the issue is settled, the debate is certain to cover a wide range, with military expenditures by the European countries and loans abroad by "international bankers" of New York, occupying a prominent place.

Adverting to the $160,000,000 loan which J. P. Morgan & Co. made to Italy last summer at an interest rate of 7 per cent, Senator Smoot said the difference between this and the low interest rates which Italy pays to the American government "is so simple that one might suppose that no Senator would stop to discuss it."

GOODS USED IN WAR

"The funds advanced by the American government were advanced during the war," he said. "The goods bought did not enrich Italy; they were used by Italy to fight the war. Our debt was an old debt. We were much in the same position as a creditor of a bankrupt concern. The individual coming in with new money to carry on the business will not lend it a cent unless he is paid the market rate—international bankers or no international bankers.

"Italy without the new loan would not be in a position to stabilize her currency and carry out her program of fiscal and financial reconstruction. This must be accomplished if she is to live up to her debt settlements with this coutry and Great Britain. As a despairing creditor, we should welcome the boldness of the investor who comes forward with new money to invest in Italy."

Declaring that the settlement is the best that could be made, Senator Smoot said the American people have confidence in the Debt Commission and in its chairman, Secretary Mellon.

"Above all," he added, "they have confidence in the integrity and judgment of Calvin Coolidge. They know that his approval of the work of the commission means that the interests of the American taxpayer have been safeguarded so far as it is humanly possible to safeguard them and that the settlements arrived at are the best that could be effected."

MISSING BOYS' BODIES FOUND AFTER WEEK

[BY A. P. NIGHT WIRE]

SACRAMENTO, March 25.—The bodies of Bobby Darrow, 5 years of age, and Henry Crawshaw, 8, missing from their homes since the 17th inst., and for whom police and Sheriffs deputies have been searching, were found this afternoon in the city incinerator pond. They apparently had been playing too close to the edge of the pond and accidentally fell in. The pond was dynamited last Saturday in the hope of raising the bodies to the surface.

TAKES POST IN OAKLAND

[EXCLUSIVE DISPATCH]

STOCKTON, March 25.—Gilbert D. Keitle, for the past nine years, assistant secretary-manager of the Stockton Chamber of Commerce, has assumed similar duties with the Oakland Chamber of Commerce. Mr. Keitle accepted the position vacated by T. A. Stevenson who is now secretary-manager of the Tacoma Chamber of Commerce.

In the Forthcoming

Sunday Times

"World's Largest Newspaper"

Beginning

"ARROWSMITH"

By Sinclair Lewis

An absorbing story of American life and the profession of medicine into which is charmingly woven the characteristics of both city and country, of industry and science. Better than "Babbitt;" better than "Main Street." The first generous installment appears Sunday.

UNITING EAST AND WEST

Inauguration of air mail service direct from Los Angeles to East chops off more time in transcontinental transportation. In this article are reviewed various epochs in conquest of the West, from burros and ox teams to present.

SPHINX GETS ITS FACE WASHED

Hundreds of native children are engaged in removing from the base of the sphinx the tons of sand accumulated during centuries. Methods of handling this mammoth task so beauty doctors may clean and paint this relic of a bygone civilization are told by a special writer for the Sunday Times.

SELLING PARADISE TO SPORTSMEN

A ready market has been found by operators who make a business of selling "exclusive happy hunting grounds" to millionaires, according to writer who tells of the bait temptingly held out.

IS REAL LIFE WORSE THAN THE STAGE?

The stage has been called a "cesspool" of morbid, decadent and unsavory plays, but Arnold Bennett, writing in the Sunday Magazine, reminds us that the histrionic art is that of holding the mirror up to Nature, and that our assaulted dramatists are simply calling attention to certain social tendencies.

WHAT PRICE BABIES?

While the Smiths and Joneses can afford to raise families for a few hundred dollars, it would cost movie stars from $100,000 up, according to Alma Whitaker, who gives an interesting analysis of this problem.

"NOTHING EVER HAPPENS IN TOWN"

A swift-moving tale of taxicabs, trousers and traffic cops, of blinders and burglars, by Edward Hope. Other good short stories in the Sunday Magazine by Phyllis Duganne, Fannie Hurst, Frank Parker Stockbridge and others.

AMERICA TERMED SHYLOCK

British Journals Irked by Reference to Debt Settlement by Winston Churchill

[BY CABLE AND ASSOCIATED PRESS]

LONDON, March 25.—The speech of Winston Churchill, Chancellor of the Exchequer, in the House of Commons yesterday, in which he called attention to the differences of opinion between the United States and Great Britain as regards the subject of the Allied war debts and in which he pictured the United States as universal creditor of the future, has evoked editorial comment in only a few newspapers.

These papers mainly repeat what has already been often said—that there is a strain of skepticism in reference to what Great Britain may expect to get from her European debtors.

The Daily Telegraph says: "If the Chancellor, as his critics demand, were to put his foot down more firmly when dealing with debtors, the other party would gather up his hat and coat and depart. The British foot would be left down, but there would be nothing beneath it."

The Telegraph dwells on the advantages which it asserts America possesses, as compared to Great Britain, in dealing with her debtors.

"Her cellars are full of lendable gold," it says, "her playing hands contain top honors of the suit declared, and she can afford to adopt a plan of deferred annuities."

After reiterating Mr. Churchill's description of the United States as a universal creditor of the future, the paper adds: "We do not blame the United States for setting its face against default, but it would look rather better if she were mindful of the obligations of several of her own constituent States, which have been in default to the extent of fifteen millions for many years.

"Washington has not put pressure on them or offered to shoulder the obligations. These things were long since forgotten but old memories are awakened when, in the name of principle, the richest country in the world is driving the hardest and keenest bargains."

Combining its comment on Mr. Churchill's speech and the remarks at Philadelphia yesterday of Andrew W. Mellon, Secretary of the United States Treasury, in which he declared the American war debt settlements were the most favorable obtainable, short of force, and touched on the moral obligation to assist other peoples to clear away the wreckage of war, the Morning Post says:

"Even if Europe is left with enough to buy a cotton shirt once a month, meat once a week and a pair of American shoes once a year, there will still be a growing feeling of resentment against this Good Samaritan.

"If all Europe, and even Japan, were brought into a new and closer understanding by this policy, it would not surprise us, although it might surprise America. This policy of almost skinning Europe may be immediately profitable to the United States, but it is questionable if it is the wisest policy, taking a long view of American interests. But that, of course, is for America to decide."

Contending that the Allies fought in a cause, which was also America's, and spent the blood of their peoples while the American armies were training, the Post says:

"What interest should the Allies charge upon that debt of America to them? They charged nothing, because, in this case, as in another, blood is not in the bond."

ROYAL DRIVER BARRED

Lack of American License Keeps Carol from Atlantic City

[BY CABLE AND ASSOCIATED PRESS]

PARIS, March 25.—Carol Caraiman, who is a familiar sight on the boulevards of Paris at the wheel of his large and expensive sport roadster with Mme. Magda Lupescu at his side, was to have graced the opening of the Atlantic City Speedway in May, say newspapers here, but his plans were disrupted and the former Crown Prince of Rumania therefore will remain in Europe.

It is said that a handsome sum had been offered and accepted by Carol which would have been useful in defending the suit for 10,000,000 francs brought against him by Mme. Zizi Lambrino, his former morganatic wife. Carol was unable to satisfy the conditions surrounding the granting of an American driver's license to him and the plan for the journey overseas fell through.

OUSTER ACTION BEFORE HOUSE

Five Impeachment Charges Against English

Case of Illinois Jurist to Come Up Tuesday

Senate to Act as Court if Report is Upheld

[BY A. P. NIGHT WIRE]

WASHINGTON, March 25.—Five articles of impeachment against Federal Judge English of Illinois for "high misdemeanors in office" were laid before the House today by its Judiciary Committee and will be taken up next Tuesday.

After redrafting its report several times in a futile attempt to submit its recommendations unanimously, the committee asked and obtained the consent of the House that three members be granted until tomorrow afternoon to file a minority report opposing impeachment.

MANY CHARGES

The indictment presented by the majority charged unwarranted disbarment of attorneys, threats and censure of State officials, threatening a jury in court, tyrannous attacks on the liberty of the press, profanity and other misbehavior; appointment of C. B. Thomas as "sole referee in bankruptcy," changes in court rules, connivance in a "bankruptcy ring," misuse of bankruptcy funds, favoritism and partiality, unlawful appointment of receivers and confessed neglect of duties.

If a majority of the House upholds the committee in these charges, the Senate will sit as a court to decide whether Judge English shall be removed from office. A two-thirds decision will be required in the Senate for conviction.

NAMED BY WILSON

The jurist was appointed to his present position in 1918 by President Wilson, on the recommendation of Samuel Gompers, the union-labor leader. He is the eleventh Federal judge in American history to be accused of misconduct in impeachment charges filed with the House. The committee acted after months of investigation and after much debate in executive session.

The minority report to be submitted tomorrow will be signed by Representatives Bowling, Democrat, Alabama; Hickey, Republican, Indiana, and Weaver, Democrat, North Carolina. Representative Yates, Republican, Illinois, also has prepared a separate statement of views holding that there is insufficient proof of guilt.

CROCODILES GET MANY IN SHIPWRECK

Reports from Upper Amazon Say 83 or 38 Perished in Steamer Disaster

[BY CABLE AND ASSOCIATED PRESS]

RIO JANEIRO, March 25.—Details of the disaster with which the small steamer Paes de Cervalho met last Monday 1200 miles up the Amazon River in tropical waters infested by crocodiles are being anxiously awaited here. The steamer is variously reported as having been burned and blown up with heavy casualties, one report giving the aggregate dead as eighty-three and another thirty-eight.

Owing to the fact that the disaster occurred in an almost uninhabited section of the Solimoes River, one of the upper branches of the Amazon in the vicinity of Manaos, communication with the region is difficult. The latest information is that while the steamer was nearing Coary fire broke out in a mattress in a third-class cabin where a man had been smoking. An attempt was made to throw the mattress overboard, but the flames set fire to cans of kerosene and gasoline and spread rapidly to a quantity of powder, which exploded, wrecking the steamer.

This report said the captain, second officer, first engineer, nine members of the crew and twenty-six passengers were lost. A previous report declared that the captain, first and second engineers and eighty passengers perished. All advices received thus far indicate that some seventy persons, passengers and members of the crew, were rescued.

RESORT BUILDINGS BURN

[BY A. P. NIGHT WIRE]

REDDING, March 25.—A fire at Big Bend Hot Springs this morning destroyed a hotel and five cabins. The postoffice, a store and eight other cabins were saved by a change in the wind. The blaze, blamed on a defective flue, caused damage estimated at $10,000.

DIET ADJOURNS

[BY CABLE AND ASSOCIATED PRESS]

TOKIO, March 25. — The Diet today adjourned without fixing a date for the next session. A reorganization of the Cabinet is expected soon.

RANCH DATA OFFERED IN LEITER SUIT

Letter Indicates Joseph Intended to Ignore Lady Suffolk in Management

[BY A. P. NIGHT WIRE]

CHICAGO, March 25.—Testimony and hundreds of pages of documentary evidence presented today in the suit of the Countess of Suffolk and Berks to force removal of her brother, Joseph Leiter, as a co-trustee of the estate of their father, Levi Z. Leiter, dealt wholly with the $1,000,000 Leiter ranch near Sheridan, Wyo., and irrigation projects near it.

Leiter, in a letter he wrote October 12, 1925, to A. E. Carlton, head of the Holly Sugar Corporation, indicated he and his sister, Mrs. Colin Campbell, co-trustee who supports Leiter, intended to manage the Wyoming properties without reference to Lady Suffolk.

Lady Suffolk charges that her brother proved himself unfit to continue as a trustee by ignoring her, as well as managing in a manner grossly inefficient.

The trial today lost some of its interest as a drama involving a family disruption. Lady Suffolk, Mrs. Campbell and Leiter posed for news photographers for the first time since the trial began, and at adjournment the sisters walked from the courtroom arm in arm.

Yesterday, when the court session ended, the sisters embraced and kissed for the first time in five years. It was made known that Lady Suffolk had previously besought all parties to the suit not to let it antagonize their personal relations.

OLD HOTEL RAZED

[EXCLUSIVE DISPATCH]

DOUGLAS (Ariz.) March 25.—The Queen Hotel, first of hostelries in Douglas, erected in 1902, is being torn down, after having been vacant for several years. Until displaced by the better-located and more modern Hotel Gadsden it was the center of social activity within the community.

SOCIETY GIRLS TURN JOCKEYS

Sweet Young Things of Tampa Ride Thrilling Race for Sweet Charity's Sake, Showing Rare Skill in Remaining in Saddles

[BY A. P. NIGHT WIRE]

TAMPA (Fla.) March 25.—Society women turned jockeys for a day and held a horse race for charity.

Miss Virginia Buford, riding Billy, won the four-furlong sprint in one minute. Miss Adelbert Oberman was second and Miss Pauline Jones on Starlight, third.

Miss Buford handled her mount well and saved ground on the stretch turn. Miss Oberman, on Hal, took the lead on the first turn and held on gamely, while Miss Jones brought Starlight up with a rush, but was too far back to take the lead.

It was a real race with the spectators torn between applause and laughter. Each woman wore her favorite color and they had everything a jockey is supposed to have, even to the boots. They rode wild, none of them doing any real driving. Sitting far back in the saddle, the riders were wafted along, most of the time with outstretched arms.

One woman had a lot of trouble with the regulation jockey cap. It kept slipping and sliding from her head at the start and as she flashed in the first stretch, the long visored top-piece was lifted from her head. She grabbed wildly and retrieved it from midair without losing her seat.

There was much jocular banter as the riders lined up at the post. They were spared the thrill of the drop of the barrier, however, and got away to a walking start, but reached their stride at the first turn.

At the end the crowd roared an ovation and Mayor Percy G. Wall of Tampa presented the three winning society jockeys with loving cups on behalf of the Tampa Jockey Club.

Others in the race finished in the order named:

Mrs. R. A. Green, King, fourth; Miss Helen Mackey, Kitty, fifth; Miss Jean Hall, Belle, sixth; Miss Ione Davis, Proctor, seventh.

All the riders were of Tampa, except 10-year-old Miss Jean Hall of Miami. Miss Hall handled her mount well.

EVERY MORNING IN THE YEAR Los Angeles Times

The Times Building, First and Broadway

90c per month DELIVERED BY CARRIER

By Mail in Postal Zones 1 to 4, Including California, Arizona, Nevada, $12.00; Monthly, $1.00. In Zone 5, including Colorado, Montana, Oregon, Washington. Yearly, $14.00; Monthly, $1.20. In Zone 6, 7, 8, United States, Canada and Mexico. Yearly, $18.00; Monthly, $1.50.

Entered as second-class matter Dec. 4, 1891, at the Postoffice at Los Angeles, under the Act of March 3, 1879.

FRIDAY MORNING, MARCH 26, 1926. VOL. XLV.

VOTE TO OUST BROOKHART

Iowan's Only Chance Remains in Carrying Fight to Floor of Senate to Retain Seat

[BY A. P. NIGHT WIRE]

WASHINGTON, March 25.—Read out of the Republican councils last year by his Senatorial colleagues, Smith W. Brookhart, Republican insurgent from Iowa, is faced now with a fight to save himself from being put out of the Senate.

His cause received a blow today when the Senate Elections Committee voted ten to one to unseat him in favor of his Democrat opponent, Daniel F. Steck, who contested his election. This action of the committee followed an unanimous report of a subcommittee which held that Steck received a plurality of the votes and should be seated.

The conclusions of the subcommittee carried great weight with the full committee, as the subcommittee conducted an official recount in Washington of the ballots and held extensive hearings. The findings of the majority of the entire committee were reached on the ground that it was the intent of the voters of Iowa to elect Steck but that even if the law alone guided, Steck still has a small plurality.

Hopes of Senator Brookhart for a substantial committee minority to carry his fight to the Senate floor were lowered when only a lone member, Senator Stephens, Democrat, Mississippi, signed a minority report favoring the Brookhart cause. There were two members of the committee who refused to sign either report, Senators Shortridge, California, and Williams, Missouri, Republicans, who said they wished more light on the subject before they made a decision.

Senator Stephens, who will lead the fight for Brookhart on the floor with the aid of several Republican and Democratic Progressives, also led the winning fight for Senator Nye, of North Dakota, the legality of whose appointment was questioned. He hopes to win the non-committal committeemen to his side. He contends that the Iowa State election laws should be the nominating influence in settling the contest and that under the law Brookhart is entitled to his seat.

Senate leaders expect to bring up the contest in the Senate early next week and hold it before the body until it is decided.

FIGHT BROADENS ON LIQUOR ISSUE

(Continued from First Page)

said that the New York member tried to make it appear that his representation of twenty-five years ago in Congress was a statement of present conditions.

Representative O'Connor characterized as a "lie" statements quoting Dr. Wilson as saying that drunks had been escorted from the House floor in pre-Volstead days.

"I never made a statement that any member of the present Congress ever drank intoxicating liquors," said Dr. Wilson. "I contrasted the present sober and Christian body of men with what we used to have twenty-five years ago when we had two saloons in the Capitol Building to accommodate some of the kind of Representatives that the brewers and saloon-keepers used to elect for us.

"I saw scenes in the closing nights of Congress then that would be absolutely unbelievable today. Men got drunk and it seemed to be considered no disgrace. I have lived in the capital city now for ten years and never smelled liquor on the breath of any Senator or Congressman."

RHODE ISLAND HOUSE ASKS LIQUOR REFERENDUM

[BY A. P. NIGHT WIRE]

PROVIDENCE (R. I.) March 25.—A resolution requesting that the Senators and Representatives of Rhode Island in Congress support legislation to amend the National Prohibition Act and to submit the question to a vote of the people, was adopted today by the Rhode Island House of Representatives. About thirty Republicans voted, with an equal number of Democrats in support of the resolution, which was passed 49 to 32. The resolution is the first of its kind to be adopted by a State legislative body.

Today's action followed hard on the heels of the rejection by the same body last Friday of legislation designed to put more teeth in Rhode Island's enforcement law. The resolution itself was taken away from the committee last week.

The resolution as adopted particularly stipulates that support of modification legislation be recommended "provided that said bill shall be amended by adding thereto a referendum clause requiring that said legislation shall be referred to the people for a vote thereon."

Army of Police Set Cordon for Radio Burglar

[BY A. P. NIGHT WIRE]

NEW YORK, March 25.—Armed with the first description they have had of the "gentleman radio burglar," 150 police tonight swarmed the Woodhaven sections of Queens, awaiting the reappearance of the man, who, during the last seven weeks, has shot three policemen and stolen 150 radio sets.

The description was furnished by Patrolman Donnelly, one of the robber's latest victims, who turned his flashlight on the man last night just before the burglar shot him.

Last night he slipped out of a net of five policemen by pretending to Patrolman Donnelly that he was a resident, until he was near enough to shoot the patrolman. He then fooled Patrolman Kenny by pretending to be a fellow-officer. He shot Kenny, injuring him so badly that he may die. Donnelly will recover.

MAYA DATA POINT TO ANCIENT TRADE ROUTE

Mason-Spinder Discoveries Lead to Assumption of East Coast's Importance Long Ago

BY GREGORY MASON
Of the Mason-Spinder Expedition
[BY CABLE—EXCLUSIVE DISPATCH]
[Copyright, 1926, by the N. Y. Times Company]

MERIDA (Yucatan) March 25.—Reviewing the evidence found on our coastal journey last month and comparing it with the data noted on our just completed crossing of the Yucatan peninsula leads to interesting conclusions regarding Maya history, the chief being that the east coast formed an important artery of trade between the Indian settlements, what is now Mexico, and Yucatan on the one hand and Guatemala, Honduras, Costa Rica, Nicaragua and Columbia, on the other.

Cortez attracted the attention of students of Maya history has centered on the trade route followed by Hernando Cortez on his march from the highlands of Mexico to Honduras, via Lake Peten.

Recent discovery of the former popularity of the east coast is proved by the many ruins found by recent expeditions, including ours, and strangely indicates that the coastal route was more important than previously realized.

FEWER RUINS

The interior we just explored does not show such heavy settlement. After the few traces of mounds north of Lake Bacalar and two cities where modern worship was reported, some hundred miles of our route to Okop was virtually unmarked by Maya ruins. Okop is on the outer rim of the area marked by the many ruins of the central and western parts of the peninsula. Compared with the thick jungle trail, the water route had obvious advantages.

Dr. Herbert J. Spinder says: "I believe that this route was used from the second occupancy of Chichen Itza in the tenth century. Geologists know Yucatan was without metals. The turquois the Spanish found in Yucatan came from New Mexico, the gold and jadeite from the highlands of Mexico and Central America. Yucatan's contribution was fine pottery and textiles.

"The large canoe occupied by merchants that Columbus found on his fourth and last voyage in 1502 off Honduras was very likely engaged in trading on this route. Muyil, Chakalal, Xkaret and Cozumel were good canoe harbors.

"It is difficult to place our finds with historical exactness, owing to the almost complete lack of inscriptions in all late periods in the cities to which these belong, though Okop was early in that period. The frequent use of columns and other Toltec features in the architecture of the east coast shows the strong influence from Chichen Itza after 1200 A.D. This supports the theory of the coastal trade route."

SIGNAL SYSTEM

Gen. May's secretary, Tomas Tinan, says that the Mayas signaled between the tops of temples as the Indians did in recent wars. The ruins are perhaps sufficiently thick between Xkaret and Chichen Itza to make this signaling an adjunct of the commercial caravans.

Situated on this route are the ruins of Coba, between Valladolid and the coast, reported by Stevens in the '40s as not visited by him. We planned a visit, but learned that Coba was twice studied within the past month by the Carnegie Institution in conjunction with Thomas Gann, the British archaeologist, and Dr. A. V. Kidder of the Peabody Museum at Harvard.

Our expedition confirms the common-sense assumption that ruins are best sought near the harbors and a water supply. A new light on a long closed portion of Maya territory is likely to be revealed. The Mexican government recently established schools at Santa Cruz de Bravo and Acomal to teach the Indians Spanish, and Gen. May says that the Indians are realizing that the archaeologists are not searching fror jewels and gold, but ruins as old as Greece and Rome. Permission to excavate will require much persuasion, as witness the exclusion of foreigners and Mexicans even from the Indian Catholic Church at Santa Cruz de Bravo.

We are going to Chichen Itza tomorrow to compare notes with the Carnegie expedition.

ITALIAN PRINCESS BETROTHED

Engaged to Son of World War General

Princess Giovanna

[P. & A. Photo]

[BY CABLE—EXCLUSIVE DISPATCH]

ROME, March 25.—Princess Giovanna, 18-year-old daughter of King Emmanuel and Queen Elena of Italy, is engaged to Armando Diaz, a dashing young officer and son of Gen. Diaz, Italy's generalissimo during the World War, according to general report. Due to court mourning for Queen Mother Margherita, the betrothal has not been announced, but there is much surprise in the courts of Europe, as her sister Princess Yolanda married a commoner.

TRAFFIC CODE UP TO STATES

Conference Ends Work With Appeal to Governors

Hoover Summarizes Need of Solving Problems

Complete Program Drafted for Model Law

[EXCLUSIVE DISPATCH]

WASHINGTON, March 25.—Bringing its task to a conclusion, the National Conference on Street and Highway Safety today turned over to the States and municipalities a comprehensive program looking to traffic control and the reduction of fatalities and injuries resulting from traffic accidents.

An appeal to the delegations representing the governors of more than forty States to take initiative in carrying into effect the recommendations of the conference was made by Gov. Winant of New Hampshire and embodied in a formal resolution. This was supplemented by an appeal by Secretary Hoover, who, in the closing address, sounded a warning that the constant drive to centralize government must give way to government by the stimulation of the local community to a sense of its responsibilities, if progress is to continue.

A suggestion that the movement for traffic control might even extend beyond national limits was made by R. B. Morley of Toronto, who expressed the appreciation of the Canadian delegation for the opportunity to observe the work of the conference.

CANADA PRAISED

In reply, Secretary Hoover said that Canada had been more successful than the United States in regulating traffic and that its traffic accident record is lower.

The work completed by the conference and the necessity for carrying its recommendations into effect was summarized by Secretary Hoover.

"We have today," he said, "the astonishing fact that nearly 20,000,000 motor vehicles are upon our roads and highways. Our territory was not laid out for this unexpected discovery in individual transportation. Our roads have to be rebuilded, our streets reconstructed and the whole of our traffic problems have to be reviewed and reorganized.

"We have manifestly a minimum of 20,000,000 people—over one-sixth of our population—directly driving these vehicles. Probably another 10,000,000 people drive from time to time. All human beings are of unequal capacity and unequal character. We have not alone to consider the engineering problems involved by the imposition of this great discovery in transportation, but we have a multitude of human problems to consider in connection with their drivers.

SEES PROFOUND EFFECT

"I believe these conferences have had the most profound effect in advancing the public view, developing scientific thought and the gradual advancement of the problem toward solution. Our work is not completed with the formulation of results of investigations of common conclusions at which we have arrived. We must secure their acceptance and that they be put into action.

"Now again, it has not been our purpose—nor has it developed in debate—that we are engaged in establishing new organizations, but rather that we should establish cooperation between organizations of different localities and the solution of the multitude of complexities with which we are confronted."

The complete program outlined by the conference for traffic regulation and control is embodied in a final report which covers the recommendations made by the eight committees, each covering a phase of the general problem together with the model traffic code adopted as the consensus of the conference. Although the work of the conference itself was declared at an end provision was made for carrying on its activities and for preparing the ground for future conferences if they should be found necessary.

PROVISIONS IN CODE

The code finally agreed upon by the conference includes: A uniform motor vehicle registration and certificate of title act, a uniform vehicle operators' and chauffeurs' license act and a uniform act regulating the operation of vehicles on highways. Suggestions are made for the adoption and enforcement of this model legislation. Recommendations relating to the public education and the improvement of highway and motor vehicle design, the study of causes of accidents and the elimination and protection of grade crossings are also included in the final reports.

The conference proposed the creation of a general committee on co-ordination of activities to be appointed by the Secretary of Commerce. "This general committee," it suggested, "should be subject to call at such time as may, in his discretion, be desirable, and should determine whether and at what time any additional action may be necessary or desirable to further the purposes of the conferences in improvement of traffic conditions and reduction of street and highway accidents."

MEXICO BAN ON DIVORCES OF YUCATAN

Supreme Court Declares Testimony of Both Wife and Husband Necessary

[BY CABLE AND ASSOCIATED PRESS]

MEXICO CITY, March 25.—The Supreme Court in rendering a decision in a local divorce case held that divorces granted in Yucatan are unconstitutional. The ground taken was that in Yucatan a divorce is granted without hearing the testimony of both husband and wife.

ATTORNEY DISAGREES WITH JUDGE JOHNSON

"If the reasoning is correct on which Superior Judge Johnson of San Francisco based his recent decision quoted in the newspapers that divorces in Yucatan under the provisions of Mexican law have no legal status in California, then most of the divorces granted here to persons who have moved here from other States will not be entitled to recognition elsewhere unless the defendant was actually served with summons in California," Gunther R. Lessing, former attorney for the Mexican government, now practicing in this city, declared last night.

Mr. Lessing declared that Judge Johnson has apparently overlooked an amended statute in the California Civil Code, which is quoted by the local attorney as specifically saying that presumptions as to domicile do not apply to divorces in this State.

"If it were otherwise," Mr. Lessing stated, "a person leaving California would have to return here and live for an entire year before the law would give him any redress. This shows the difference in the question of divorce and that of adjudicating land titles and there is no similarity between the two."

"In my opinion, Judge Johnson has erred in his reasoning and in the dicta contained in his decision as quoted by the press," Mr. Lessing said.

College Editor Apologizes for His Publication

[EXCLUSIVE DISPATCH]

TIFFIN (O.) March 25.—Facing expulsion Ralph Hartline, editor of The Pony Railer, Heidleberg's humorous publication, recently supressed because the March number was dedicated "to the bootleggers," submitted an apology to Charles Miller, president of the university.

Several faculty members requested that publicity by given the fact that suppression of The Pony Railer, together with subsequent action in the matter, was by President Miller and not by the faculty.

Here is Hartline's apology which President Miller considered favorably:

"The Pony Railer, in dedicating its March number to 'the bootleggers,'" was not shouting defiance at the Volstead Act. If some thought this to be the case we are sorry. We apologize for this and only this interpretation."

Excited Woman Swallows Ring When Arrested

[EXCLUSIVE DISPATCH]

SALINAS, March 25.—Arrested on a charge of driving her automobile while intoxicated, Mrs. Grace Grauf, 6903 Estrella avenue, Los Angeles, became frightened in the City Hall and swallowed her $300 diamond ring.

Chief of Police Hiserman is in a quandary. He is undecided whether to hold the woman in jail or send her to a hospital.

Mrs. Grauf was arrested a few miles south of the city asleep in her car after another woman driver had complained that she had been forced from the road by the zig-zags of Mrs. Grauf's machine. A bottle of whisky was found in the car, police said. Mrs. Grauf was bound for San Francisco.

SCHOOL VOTE RIGHT LEFT TO ELECTORS

CONFLICTING OPINIONS MAKE CONSCIENCE GUIDE, OFFICIAL SAYS

[BY A. P. NIGHT WIRE]

SACRAMENTO, March 25.—Californians who are puzzled over whether they have a right to vote in tomorrow's school-district elections are urged in a statement issued today by Will C. Wood, State Superintendent of Public Instruction, to let their consciences be their guide.

"Every elector who wants to vote at the school election," reads the State superintendent's bulletin, "will have to determine for himself whether he will cast a ballot. Opinions and counter-opinions relative to the right to vote at the school election have been rendered by various officials. I wish to point out that opinions given by the Attorney-General, the State Superintendent of Public Instruction, District Attorneys and county superintendents of schools are only opinions.

"Only a court decision can determine the matter and no such court decision is available."

Atty.-Gen. Webb's recent ruling on the matter was that no one has a legal right to vote tomorrow unless he has registered since January 1, last. Several district attorneys, however, have interpreted differently the tangle of statutes bearing on the point at issue.

"It is therefore clear," concludes Supt. Wood, "that the elector will have to determine for himself which of the conflicting opinions he will accept as the basis of his action."

GRANDPA TO TRIPLETS

[EXCLUSIVE DISPATCH]

VANCOUVER (B. C.) March 25. J. F. Delaney of Point Grey, announced that he was the happiest man in Canada when he received word that his daughter, Mrs. J. O. Martin, Clarkston, Wash., had brought into the world that day two boys and a girl.

EXPLORER'S SON TO GO TO ARCTIC

Robert Peary, Whose Father Discovered Pole, Will Join Party

[BY A. P. NIGHT WIRE]

NEW YORK, March 25.—Robert Peary, son of the North Pole discoverer, is following in the footsteps of his father and hopes some day to become a great explorer.

Scientific studies now are claiming his attention at Lehigh University, but when June and vacation time roll around, he will take his first trip northward with the Putnam-Williams expedition to Greenland to gather material for the newly completed Hall of Ocean Life of the American Museum of Natural History.

Young Peary is not taking the trip as a pleasure jaunt. Instead, he will be a full-fledged member and will have to do the work mapped out for him just as all others of the party.

The same man who was skipper of the vessel used by Peary on his successful North Pole expedition will command the Morrissey on the Greenland trip—Capt. Bob Bartlett. The navigator, who has known of Young Perry's plans, has long wanted him to make his first trip on the Morrissey.

H. C. Raven, assistant curator of comparative and human anatomy at the museum, is heading the expedition, which was organized by George Palmer Putnam, the publisher, and provided for through a gift by Harrison Williams.

The white whale, sharks, seal and walrus are some of the specimens the party will bring back. Attempts will be made to take motion pictures of the white whale in action as there are no such photographs on record.

Frederick Limekiller and Van Campden Hellner will accompany the party as taxidermist and ichthyologist, respectively. Knud Rasmussen, Danish explorer, also is expected to join the expedition. The youngest member will be Putnam's son David, 12 years of age.

Mexican State Plans to Sue Oil Concerns Told

[BY CABLE—EXCLUSIVE DISPATCH]

MEXICO CITY, March 15.—Coincident with the generally accepted situation that oil magnates and the Mexican government are finding one of the chief stumbling blocks to settlement of the new petroleum law question in regrants of titles comes news from Universal's Vera Cruz correspondent that the State is about to sue a number of foreign petroleum companies, including the Corona, Transcontinental, Agwi, Sinclair interests and others. The assertion is made that said companies have been extracting oil from land not belonging to them for a number of years. It is further stated that 32,000,000 barrels of petroleum have been taken from the lands in question.

It will be stated when the case is heard that the lands mentioned are included in an Indian interstacy and have been wrongfully taken piecemeal from time to time by the companies involved, without a shadow of title thereto.

HEAVY DAMAGES ASKED FOR INJURY TO YOUTH

[EXCLUSIVE DISPATCH]

YUMA (Ariz.) March 25.—Damages in the gross sum of $70,000 have been asked of the Southern Pacific Company by Eulalia C. Davis, guardian of Reyes Aguilar, 12 years of age. Declaration is made that the lad had been invited by a company employee to ride on a California-bound freight train, on which he had been assaulted by another employee, with result that Aguilar fell between two cattle cars and lost a foot under the wheels. It also is charged that the lad was allowed to lie for several hours beside the tracks, unattended.

JAPANESE FLYER DIES AS PLANES COLLIDE

[BY CABLE—EXCLUSIVE DISPATCH]

TOKIO, March 24.—The second air crash within a week occurred at Kasumigara aviation station today with a head-on crash between two planes at 800 meters in the air. The machines fell into a graveyard, one officer being killed and a bluejacket seriously hurt. Monday, the first all-metal plane made in Japan nosedived into a lake, killing two officers.

FLYER TO CROSS ATLANTIC

Nonstop Flight Between New York and Paris Plan of French Fighting Aviator

[BY CABLE AND ASSOCIATED PRESS]

PARIS, March 25.—Capt. Rene Fonck, France's premier fighting aviator of the World War, today announced plans for an attempt to make a nonstop flight between Paris and New York, but said he probably will not be ready for the adventure before next year. It is possible an American aviator may accompany him as an aide.

"I am going to New York at the end of April," he told the Associated Press today, "to study the possibilities and expect to remain in the United States two or three months. After that I shall take up the study of the problem on this side."

Capt. Fonck said that the American government already has furnished him with charts and air statistics. The questions now hanging fire, he explained, are technical, including whether it will be better to attempt to hop in a slow plane with a big cruising radius or to try a dash in a speedy plane.

"I am in touch with constructors on both sides of the Atlantic, and it is possible that the plane for the jump may be half of French construction and half American," Capt. Fonck said.

The "ace of aces" indicated that he will try the northern route, but he is still debating whether it will be better to start from New York or from Paris. He contemplates flying over Ireland, the North Atlantic and Newfoundland on a course similar to that taken by Alcock and Brown in their nonstop trans-Atlantic flight in 1919. He said he could not decide definitely until he had studied the situation in America.

Capt. Fonck does not contemplate any long flights in preparation for the one across the Atlantic. "Certainly there will be no preparatory flights in the plane we shall eventually use," he said. "It must be built for that flight and that alone."

MINERS FOR PINCHOT

Union Officials Announce Plan to Defeat Senator Pepper

[BY A. P. NIGHT WIRE]

HARRISBURG (Pa.) March 25. The United Mine Workers are determined to elect Gov. Pinchot to the United States Senate and defeat Senator Pepper and Representative Vare, the Governor's opponents in the three-cornered race.

So asserted Philip Murray, international vice-president; Thomas Kennedy, international secretary-treasurer; John Brophy and P. T. Fagan, district presidents of the miners' organization, in a statement protesting against the suggestion that Gov. Pinchot withdraw from the contest for the Republican Senatorial nomination.

"DIRECT-U" will direct you to the places that sell Musette Loud-Speakers or any advertised product. Write or phone The Times, MEtropolitan 0700.

There is a HAND BAG for Every Type of Girl!

The new bags we are showing will serve to accentuate the personality of the owner.

"The Gigolo" pictured above will be $10.00 for Friday and Saturday's selling—fashioned of fine calf skin in all popular shades including blonde.

Timely Suggestions for Easter

$5.95

Crepe de Chine Pouch in beautiful soft colors
ROSE
BLUE
GREEN
BLONDE

$4.95

Sport Model in Bright Colors.
RED
GREEN
TAN
WHITE
BLONDE

Mail Orders Filled — Charge Accounts Invited

Arnold Ross Co.
Ideal luggage that lasts
425 W. 7th St.
Between Hill and Olive. Ground Floor Los Angeles Athletic Club Building.

Furniture and Home Furnishings

Auction DeLuxe

2318 W. Washington Street
10 A.M. TODAY 10 A.M.

We have been commissioned to dispose of the excellent furnishings of this beautifully appointed home—Affording you an exceptional opportunity to purchase at prices of your own making, the higher types of MAGNIFICENT LIVING ROOM, DINING ROOM AND BEDROOM FURNITURE; ANGLO-PERSIAN AND OTHER RUGS IN ALL SIZES; BRIC-A-BRAC; CHINA; CURTAINS AND DRAPES; REFRIGERATOR; GAS RANGE, ETC., ETC.

For detailed description of the offerings in this excellent event, see yesterday's TIMES, Page 3, Part I.

H. P. BALL CO.
C. W. GOODWIN, AUCTIONEER.
182 and 184 W. Pico St. WEstmore 6384, WEstmore 6381

Immanuel Presbyterian Church
For Sale or Lease

At a congregational meeting of Immanuel Presbyterian Church held February 24th, 1926, it was decided that the church property on the Southeast corner of Tenth and Figueroa Streets be offered for sale or lease.

The property has a frontage of 212 72-100 feet on Figueroa and 166 24-100 on Tenth Street.

A minimum price has been set by the congregation of $700,000 in case of a sale, and 6% on $800,000 as a basis for a lease.

In disposing of the property, the church would like to retain the use of the present church building until the new building to be erected at Wilshire and Berendo be completed—probably about May 1, 1927.

If you are interested in the purchase or lease of this valuable downtown property, telephone W. A. Merril, church secretary, TUcker 5537, for full particulars. He will gladly answer any question.

Easter Airs

of Young "Lads-about-town"

—they put them on with our *new* 4-piece suits—for these suits *have* airs! —tailored with a junior swank all their own—sounding new tones in colors that go Dad and Big Brother one better.

$16.50 to $35

Finishing notes are in the Boys' Furnishing section where new shirts, blouses, ties, golf hose, caps and hats form a smart Easter harmony.

Blue Sports Coats $14.75
Plus-4 Knickers $3.50 to $8.50
Separate Flannel Trousers $5 to $8.50

ALSO AN EXCELLENT SELECTION OF DOUBLE-BREASTED BLUE CHEVIOT SUITS

Second Floor

Harris & Frank
STEIN-BLOCH SMART CLOTHES
635-39 South Hill

If you couldn't get another pair for $100 cash you wouldn't trade your present pair for two

ARCH PRESERVER SHOES

—they're COMFORTABLE. —They're STYLISH. —They FIT THE FOOT IN ACTION —and they relieve ALL strain or pain.

MEN WOMEN BOYS & GIRLS

Send your name for free style book

Gude's

715 S. Broadway
625 W. Seventh

—here today—
"Always"
IRVING BERLIN'S great new song-hit on new process Victor Records
As a Waltz
Fox Trot
or Song
You'll Want "Always"
Hear it today at
720 South Broadway
Wiley B. Allen Co.
729 South Hill

Daily Style Hint For Well Dressed Los Angeles Men

LOS ANGELES, March 25. Duck sox green! Duck sox green! New York is dotty over this new color. It is a green somewhat on the order of new or dusty green. Some call it sea-mist green. Call it what you will, at this store and you'll get it. Certainly novelty, and tasteful and particularly smart in Southern California.

SILVERWOODS

Los Angeles' First "Skyscraper"

The Nadeau Hotel at Third and Spring, the city's first four-story building, erected in 1852 by Remi Nadeau, a twenty-mule-team freighter.

Probably no city in the country has grown faster than has Los Angeles, and Hellman Building has kept pace as a integral part of its business life.

Pioneer Bankers

Resources more than 85 millions

Security First National Bank
LOS ANGELES

LONDON HONORS CHAMBERLAIN

Foreign Secretary Receives Freedom of City

Recants Opinion Failure at Geneva Was "Tragedy"

Eulogizes Father Once Paid Similar Tribute

[BY CABLE AND ASSOCIATED PRESS]

LONDON, March 25.—London honored Sir Austen Chamberlain, the Foreign Secretary, today, by bestowing on him the freedom of the city, just as a generation ago it honored in the same manner his father, Joseph Chamberlain, who helped shape Britain's imperial and foreign policies at the end of the nineteenth century and the beginning of the twentieth.

The ceremony, held at the Guildhall, was intended mainly as a compliment to Sir Austen's work at Locarno, and the Foreign Secretary, acknowledging the presentation, dealt again with the Locarno accords and the subsequent failure to reach an agreement at Geneva on the admission of Germany to the League of Nations. He recanted his former opinion that the Geneva failure was a "tragedy," and declared he refused to allow himself to be discouraged.

Sir Austen and Lady Chamberlain were received at the Guildhall by the Lord Mayor and other city officials. There were also present Premier Baldwin and other members of the Cabinet, the Spanish, Belgian, Japanese, German, French and Turkish Ambassadors, and the high commissioners for the dominions.

"Two days ago," said Sir Austen, referring to the recent debate on his conduct at Geneva, "I met my judges in the House of Commons. I was in no mood to speak then with bated breath or whispering humbleness. I claimed and obtained judgment of my peers. But today my mood is different; I find myself in a gathering of generous friends."

Referring to the failure to obtain unanimity in the League Council, Sir Austen continued:

"In the bitterness of my first disappointment I exclaimed that it was a tragedy. I think I used exaggerated language. Confident of the inherent strength of the League and the world-wide appreciation of its necessity, I refuse to allow myself to be discouraged by such temporary phenomena."

In conclusion, Sir Austen paid a tribute to his famous father.

HUGE SUM SPENT FOR VETERANS

Canada Cares for Disabled War Heroes at Annual Cost of $52,000,000

[EXCLUSIVE DISPATCH]

OTTAWA (Ont.) March 25.—Canada still is spending at the rate of $52,000,000 a year in caring for the men who fought for her in the war, according to the annual report of the department of soldiers' civil re-establishment, the Federal branch directly charged with the work. The report was tabled in the House of Commons.

Of the total amount more than $43,000,000 was paid direct to men and their dependents in cash, these payments consisting of pensions, pay and allowances while taking hospital treatment, relief, etc. More than $5,000,000 was paid for hospital treatment, transportation, funeral expenses, etc.

The report shows that a less number took treatment during the year than that of the preceding twelve months, but the expenditure on pensions shows an increase of more than $1,000,000, indicating that men still suffering from war disability are getting worse instead of better. This increased pension expenditure is made possible by periodical examinations for pensioners.

Fewer than 4000 men are undergoing treatment at present but the clinical treatments show an average of more than 11,000 per week. The amount expended on unemployment was $100,000 greater than the previous year, 40,000 men having received $400,000 or an average of $10 each.

The Canadian ex-service men were cared for last year at an overhead expense of $1,500,000, or 2.816 per cent on the turnover of the department.

LEAPS TO SAFETY

Lieutenant at Dayton, O., Quits Plane as Wings Fall Off

[BY A. P. NIGHT WIRE]

DAYTON (O.) March 25.—Lieut. E. H. Barksdale, McCook Field, today told how he made a parachute leap to safety yesterday when, without warning, the wings of his plane became loosened and fell to earth.

He was at an altitude of 1000 feet at Wilbur Wright Field, when the wings let go. The fuselage began a swift descent. Lieut. Barksdale freed himself, opened his parachute and landed safely within several hundred feet of where the fuselage and wings dropped.

This is the second successful parachute leap Lieut. Barksdale has made from a disabled plane in two years.

AUCTION SALES

Los Angeles Auctioneers' Association Official Bulletin

AUCTION

FOR FREIGHT AND STORAGE at Pacific Commercial Warehouse

923 to 941 East 3rd St.

Today, Friday, March 26

10 A.M.

Office Furniture, 559 Bags Asbestos, 18 Cartons Snubbers, 11 cartons Shock Absorbers, 647 cases Prunes, 14 boxes Eye Shades, 1 case Fire Hose, 7 Gas Generators, 8 bales Cotton Linters, Fairbanks Morse Rolling Mills Scales, 3¼ tons capacity.

THOMAS B. CLARK, Auctioneer, Pacific Commercial Warehouse, Inc.

BULGARIAN BEAUTY ASKS SEPARATION

[P. & A. Photo]

Mrs. Elizabeth C. Hudson

[EXCLUSIVE DISPATCH]

NEW YORK, March 25.—Mrs. Elizabeth C. Hudson, 25 years of age, a Bulgarian beauty, socially prominent in Paris and Budapest, has entered a plea in New York Supreme Court for a legal separation from Percy K. Hudson, 48, millionaire New York stock broker. He put all Europe to shame as a lover, she said, but after marriage in November, 1925, beat her, then abandoned her.

Americans Drop Millions on Game Tables in France

[BY CABLE AND ASSOCIATED PRESS]

NICE (France) March 25.—It is estimated that American visitors lost 33,240,000 francs in the Riviera casinos last year. The "kitties" of the various casinos amounted to 83,100,000 francs, 40 per cent of which is figured to have come from American pocketbooks.

The municipal casino of Cannes led all the others in paying local and States taxes on a total bank's percentage of $2,394,000 francs. The municipal casino of Nice was second with 26,280,000 francs, while the other casino at Nice, the Promenade Jetty Casino, was third with 10,481,000 francs.

Monte Carlo Casino, which is not a French casino, had a yearly "kitty" of 112,550,000 francs.

Woodlick Vote by Senate Today Will be Secret

[BY A. P. NIGHT WIRE]

WASHINGTON, March 25.—The more than a year-old controversy between President Coolidge and the Senate as to whether Thomas F. Woodlock of New York is to have a permanent place on the Interstate Commerce Commission will be settled tomorrow.

The Senate will meet at noon behind closed doors for a second time this session, under an agreement to vote at 5 p.m. Opponents of Mr. Woodlock concede that, despite the adverse report from the Interstate Commerce Committee, his nomination will be confirmed.

SWING OFFERS BILL TO HELP NAVAL STATIONS

[BY A. P. NIGHT WIRE]

WASHINGTON, March 25.—The expenditure of $235,000 at four naval stations was proposed in a bill introduced today by Representative Swing, Republican, California. The measure would provide $35,000 for a laboratory and mortuary at the Pearl Harbor (Honolulu) Naval Hospital, $32,000 for a one-ward building of sixty beds and an extension of the mess hall at Puget Sound, $18,000 for a mess hall and galley at Guam and $150,000 for an officers' ward building of fifty beds at San Diego.

Headaches From Slight Colds

Laxative BROMO QUININE Tablets relieve the Headache by stopping the Cold. A Safe and Proven Remedy. The box bears the Signature of E. W. Grove. 30c.

LOW FRANC AID TO PERET PLAN

Activities on Finance Bill Confined to Lobbies

Weakness of Specie Strong Point for Measure

Ousting of Malvy May Bring Majority Backing

[BY CABLE AND ASSOCIATED PRESS]

PARIS, March 25.—Activities relative to M. Peret's financial measures are confined mostly to the lobbies of the Chamber of Deputies, where the friends of the government are endeavoring to bring into line enough Deputies to pass the bills. The weakness of the franc is the argument which has had the most influence in the past two days.

It is regarded as possible that the government could muster a majority were it not for the determined opposition of the Moderates and Conservatives to Louis Malvy's presence in the Cabinet as Minister of the Interior.

MALVY FLEES SOUTH

M. Malvy went to the south of France a few days ago to recuperate from a collapse which he suffered at the conclusion of a speech in his own defense in the Chamber, and it is currently reported that he left his resignation in the hands of Premier Briand, to become effective whenever the Premier considered it necessary.

It was remarked by several Deputies that M. Briand had sacrificed two Ministers of Finance, and the least that could be expected of him would be to sacrifice one Minister of the Interior in order to get a majority to pass the financial restoration measures.

The Chamber discussions of the first half of the 1926 budget ended today with the adoption of the revenue section of the finance bill by 415 to 128, with the Socialists voting in the negative. It now goes to the Senate.

BUDGET DOESN'T BALANCE

Finance Minister Peret pointed out that the budget as voted is not balanced, there being a deficit of 4,372,000,000 francs which the Finance Committee of the Chamber will immediately consider.

The Finance Minister's taxation proposals, including a business turnover tax and a civic poll tax, represent the government's idea of how to meet the deficit. The Socialist group of the Chamber this morning voted not to accept the business turnover tax and favored increasing the proposed poll tax.

Latest Victor Records NOW —at Barker Bros.!

YOU can always be sure of finding the latest hits—most wanted numbers in this comprehensive record stock at Barker Bros.

Marion Talley's *"Home Sweet Home"*

—the record that everyone will be wanting—since Marion Talley is nothing less than a sensation. Hear these and all the other newest records at Barker Bros.

1146—HOME SWEET HOME, Marion Talley.

COMIN' THRO' THE RYE. Marion Talley.

19970—ALWAYS, Fox Trot, International Novelty Orchestra.

PRETTY LITTLE BABY, Fox Trot, International Novelty Orchestra.

19955 — ALWAYS, Waltz, Olsen and His Music.

PRINCESS FLAVIA, Medley Waltz, The Troubadours.

19959 — ALWAYS, Henry Burr.

WHEN AUTUMN LEAVES ARE FALLING, Jack Smith.

BARKER BROS.

Complete Furnishers of Successful Homes

SEVENTH *Street, Flower & Figueroa*

IMMIGRANTS GOLF PLAYERS

Men Going to Settle Canadian Farms Bring Clubs With Them

[EXCLUSIVE DISPATCH]

VANCOUVER (B. C.) March 25.—In three days of last week 3600 immigrants arrived at Winnipeg and were sent out onto farms on the prairies. A peculiar feature of the recent arrivals was that many, who are going to homestead on Canadian lands, have brought along their golf sticks.

Seeing the trend of the times the Hudsons Bay Company, which is going to settle vast tracts of land in Northern Alberta, has arranged for golf courses at suitable intervals in its town planning and farm allotment schems.

PRESIDENT BACKS BILL

Hopes Western Reclamation Measure Will be Passed This Term

[BY A. P. NIGHT WIRE]

WASHINGTON, March 25.—Representative Smith, Republican, Idaho, after visiting the White House today, said President Coolidge hopes that the reclamation omnibus bill to adjust water-rate charges on eighteen western reclamation projects will pass at this session of Congress. A delegation of western members of the House Irrigation Committee accompanied Mr. Smith to the White House.

Mr. Smith said the members were encouraged by the attitude of the President, who, while calling attention to the fact that he has no legislative program, expressed the hope that the House Rules Committee will permit the relief measure to come before the House under a special rule.

HOURS FOR LOCAL AIR MAIL SET

First Plane Leaves Here 7:35 a.m. on April 17 for Salt Lake City Flight

[EXCLUSIVE DISPATCH]

WASHINGTON, March 25.—The first airplane carrying mail from Los Angeles to Salt Lake City will leave Los Angeles at 7:35 a.m. on Saturday, April 17, thus inaugurating a regular air-mail service between the two cities and marking an epoch in the transcontinental postal facilities for Southern California.

A plane inaugurating the service from Salt Lake City to Los Angeles will leave the Utah city at 10:40 a.m. on the day the service begins.

This was announced today by Postmaster-General New. The air-mail route will be by way of Las Vegas, Nev., and will traverse a course of 690 miles.

"The establishment of this route," said the Postmaster-General, "will materially expedite the delivery of air mail to and from points in Southern California and points in the East served by the transcontinental government-operated route through connection at Salt Lake City with the transcontinental route."

Service between Salt Lake City and Los Angeles will be daily and will be operated on the following schedule:

Leave Los Angeles at 7:35 a.m., leave Las Vegas at 10:40 a.m., arrive Salt Lake City at 3:20 p.m.

Leave Salt Lake City at 9:10 a.m., leave Las Vegas at 2:25 p.m., arrive at Los Angeles at 5:25 p.m.

The rate of postage for this route is 10 cents an ounce or fraction thereof, with 5 cents an ounce or fraction thereof additional for each zone or part of zone mail is carried on the transcontinental route. For instance, a letter forwarded over this route from Los Angeles to Chicago will require 30 cents postage, being 10 cents for contract route and 5 cents for each of two zones on the transcontinental route. Contract air mail dispatched over two or more contract routes requires additional postage for each additional contract route.

The contractor for this new route is the Western Air Express, Inc., of Los Angeles.

American Priest Finishes Secret Mexican Inquiry

[BY CABLE—EXCLUSIVE DISPATCH]

MEXICO CITY, March 25.—After a three weeks' visit here, during which he made an extensive investigation of the religious situation, Father Raymond McGowen of Kansas City, secretary of the Catholic Welfare Society, with offices in Washington, was due to arrive in the United States today, it became known here this morning.

Only a few of the priest's intimate friends knew of his presence here, it is said, and it is stated that he is taking back with him a confidential report to be presented to Catholic leaders in the United States, setting forth the facts in the controversy between the Mexican government and the Catholic church, resulting in the recent expulsion of several priests.

HAMMER CARRIES CODE TO DEEP

Messages Sent to Submerged V-2 by Means of Pounding on Steel Hull of Tug Which Stood by Submarine During Tests

[BY A. P. NIGHT WIRE]

BOSTON, March 25.—Blows of a hammer on the steel hull of the naval tug Wandank provided means of communicating with the giant submarine V-3 while the undersea boat was carrying out deep-diving tests off Provincetown yesterday.

The V-3 was provided with a marine oscillator, which enabled it to send messages to surface craft. The Wandank, standing by as guard ship, had no such equipment, however, and her commander, Lieut. Albert R. Colwell, thought up a device of his own.

Raymond D. Harbour, a member of the navy yard communications staff, was sent down into the hull of the tug with a hammer. He tapped out the Morse code on the steel shell of the ship and the messages reached the submarine clearly. The oscillator on the V-3 sent back the return messages and Harbour was able to read them through the vibrations against the hull.

Senate Votes Cost Inquiry in Wheeler Trial

[BY A. P. NIGHT WIRE]

WASHINGTON, March 25.—By a vote of 61 to 13 the Senate today directed the Department of Justice to transmit to it a detailed statement of the money spent in the prosecution of Senator Wheeler, Democrat, of Montana.

Another resolution inquiring whether is is proposed to bring perjury charges against George B. Hayes, a New York attorney, who testified against Senator Wheeler at the Montana trial, was referred to the Judiciary Committee. Senator Walsh, Democrat, Montana, author of both resolutions, agreed to this course.

GOOD SAMARITAN VICTIM

[EXCLUSIVE DISPATCH]

ROSLINDALE (Mass.) March 25.—John Scanlon, warden of the Boston State Hospital, Roslindale, befriended a young man the other night, who in turn walked off with his suit case, $83 in cash, an honorable discharge from the Army and some war medals.

EXPLORERS' DOGS PUSH NORTHWARD

Wilkins Team Reported by Radio as Hitting Pace as Storm Passes

[EXCLUSIVE DISPATCH]

FAIRBANKS (Alaska) March 25.—Hitting a faster pace after passing of the storm which had impeded their progress, dog teams of the overland party of the Detroit Arctic Expedition were six miles from the mouth of the Endicott Range, on the northern reaches of the John River, according to a radio message received here by Capt. George Hubert Wilkins, commander of the expedition.

The party's chief, A. [illegible] Smith, reported seventeen miles during the day and with eleven men and eight dogs still standing the march well.

The first of the two [illegible] of the expedition will [illegible] nose into the Northern Pole within the next four [illegible] weather conditions [illegible] as they are today. [illegible] landing gear of the single-motored planes, the Alaskan, are proving speedily but these on the [illegible] triple-motored ship, the Detroiter, will require longer. However, the Alaskan must make [illegible] with supplies to Point Barrow before the Detroiter will be able to hop off from there in the search for land in the unexplored basin.

PHILIPPINE FREEDOM SOUGHT FROM SE[illegible]

[BY A. P. NIGHT WIRE]

WASHINGTON, March [illegible] petition of eighty [illegible] the Philippines asking independence be granted [illegible] was presented to the Senate by Senator King, Democrat, Utah.

Hear "Always" Irving Berlin's newest, most appealing of love-songs, recorded in the New Victor Way

Love's pledge of loyalty—"not for just an hour, not for just a day, but for just always"—the song, inspired and inspiring

"ALWAYS" will strike a responsive chord the minute you hear its tender, crooning melody. For this great love-song, written from the heart by Irving Berlin, tells the story of the longing and desire of all the world.

This beautiful, haunting melody is available in three separate forms—as a waltz, played by George Olsen and His Music; as a fox trot, played by the International Novelty Orchestra; and as a tenor solo, sung by Henry Burr. Each is different, each is superlatively well done.

Hear these records, made and played in the incomparable Victor manner. You will be amazed by the *playing quality* of the *new* Victor Records. They have *new* beauty and power that will thrill you. Dance music on these *new* records puts the orchestra right into the room. The deep, guttural "bong" of the bass beats out a rich rhythm that is easily heard above the shuffle of happy feet.

Ask the nearest Victor dealer to play the "Always" records for you, and scores of others equally good, on the new Orthophonic Victrola. Today!

Hear "Always" these three ways

Always—Waltz *With Vocal Refrain*
GEORGE OLSEN AND HIS MUSIC

Princess Flavia—Medley Waltz
THE TROUBADOURS

Here it is as a dreamy, crooning melody that will carry you away into the very spirit of the waltz. On the other side is an excellent waltz medley from a tuneful musical comedy.

No. 19955, 10-inch, 75c

Always—Fox Trot

Pretty Little Baby—Fox Trot
INTERNATIONAL NOVELTY ORCHESTRA

"Always" in fox-trot form is a captivating piece of dance music, with a rich, swinging rhythm and a wealth of clever tonal and instrumental effects. Its companion piece is melodious.

No. 19970, 10-inch, 75c

Always—Tenor Solo - - - HENRY BURR

When Autumn Leaves Are Falling—
Baritone Solo - - - - - JACK SMITH

And here you have "Always" sung with fine feeling by Henry Burr—the very words, the very music, the emotion itself that inspired Irving Berlin. On the other side is a sprightly love-ditty, sung by the popular Jack Smith.

No. 19959, 10-inch, 75c

Tune up your toes, Everybody!

Sweet Child—Fox Trot
I Never Knew How Wonderful You Were
PAUL WHITEMAN AND HIS ORCHESTRA
Fox trots that make you want to dance

No. 19946, 10-inch, 75c

She Was Just a Sailor's Sweetheart—
Fox Trot GEORGE OLSEN AND HIS MUSIC
The Day That I Met You—Fox Trot
TED WEEMS AND HIS ORCHESTRA
Two fox-trot hits that are real humdingers

No. 19938, 10-inch, 75c

Marion Talley's first recording!

Home, Sweet Home - - MARION TALLEY
Comin' Thro' the Rye - MARION TALLEY
Two old favorites sung with new charm by Metropolitan's sensational young soprano

No. 1146, 10-inch, $1.50

Prepare to smile!

Show Me the Way to Go Home—
With Ukulele and Piano - FRANK CRUMIT
I Wish't I Was in Peoria
With Ukulele and Piano - FRANK CRUMIT
A pair of humorous songs cleverly sung

No. 19937, 10-inch, 75c

New Victor Records

VICTOR TALKING MACHINE CO. CAMDEN, NEW JERSEY, U. S. A.

Stribling Wins Decision Over Slattery

SPORTS
The Los Angeles Times
FRIDAY MORNING, MARCH 26, 1926.

BRITISH HANDBALL GAME FOR MEN 80 YEARS OF AGE BETWEEN ZACK FARMER AND GWNAN WILSON ABRUPTLY CALLED OFF AT L.A.A.C. LAST NIGHT.

PITTSBURGH PIRATES DOWN SHELL OIL, 5 TO 3

WORLD CHAMPIONS WIN OPENER IN SOUTHLAND

Bucs Get to Cavet, Brett in Third and Fifth to Score Runs; Shell Rally in Ninth Falls Short

BY ROBERT RAY

The Pittsburgh Pirates made their Southern California debut as the world's champions by defeating a combined Shell Oil-Seattle club, 5 to 3, before 5000 fans yesterday afternoon at the Shell Oil Park, Signal Hill. The champions bunched hits off Pug Cavet in the third and took advantage of Herb Brett's wildness in the fifth to score all five of their runs.

Ray (Wiz) Kremer, former Oakland hurler, who played a big part in the Pirates' world-series victory over Washington last fall, hurled the first five innings for the Smoky City outfit and let the Oilers down with two hits and nary a run. Al Crowder finished up on the mound for the Pirates and was nicked for three runs, two coming in the ninth inning, when the Oilers put on fast finish.

PAUL WANER'S.

"Ki-Ki" Cuyler, brilliant Pittsburgh outfielder, and Jimmy Caveney, Seattle shortstop, who was lent to the Shell squad to reinforce its forces, shared fielding honors. Cuyler robbed Red Baldwin of at least a triple or a home run in the third inning when he made a one-hand shoestring catch of the latter's hard liner to center. Caveney performied in great style at short, cutting off many seemingly sure base hits and starting three double plays.

BUCS SCORE THREE

The Pirates scored three off Cavet in the third when Kremer doubled. Rhyne singled, Cuyler doubled and Wright singled. Two more markers were gathered in the fifth because of Brett's inability to control his underhand slants. Two walks, an error and Paul Waner's single accounted for the runs, a snappy double play preventing more.

Shell Oil counted in the fifth on walks to Brett, Lane, Twombly and Caveney's single to center. A double play was sandwiched in with the passes to keep the Oilers from enlarging their run total. The

(Continued on Page 4, Column 4)

PROBING RACES AT TIA JUANA

Charge Owners in on Frame-up Resulting in Huge Killings

[EXCLUSIVE DISPATCH]

CHICAGO, March 25.—Investigation of a clique of race horse owners, jockeys and trainers at Tia Juana is under way and bids fair to add one more bombshell to the series of exposes which have rocked the turf world. It is reliably reported in racing circles in Chicago.

As in the Kentucky scandal this clique is suspected of having fixed races. It is said that if all leads bring forth conclusive evidence, persons connected with one of the best horses of the winter season will find themselves on the ground.

This particular clique is reported to have bet heavily in St. Louis on its "fixed" races and the first tip that all was not as it should be was given to race officials by the Mound City operators.

It was evidence from Chicago and New York bookies which resulted in the suspension for life of four jockeys, two owners and a trainer by the Kentucky Jockey Club.

The method reported to be used by the Tia Juana gang was to "buy out" all the owners or jockeys in a race. By "buy out" is meant that the owner of the horse is guaran-

(Continued on Page 2, Column 1)

CARDS BEATEN BY GRIZZLIES

Al Wagner Pitches Branch to Unexpected Win

Garibaldi Fails in Great Ninth-Inning Rally

Local Babe Ruths Get Nine Hits Off Visitors

Stanford's batting average in Southern California is still touching zero as the result of a totally unexpected 6-to-4 win turned in by Coach Caddy Works's local University of California nine at Moore Field yesterday afternoon. The Grizzly stick-wielders swung on two Card hurlers for nine safe bingles, which were well bunched. A similar number of hits were collected by the Cards, but tight fielding on the part of the Grizzlies kept the Card score down.

CADDY WORKS.

Garibaldi, Card second baseman, turned in a great afternoon's performance, and came near to putting the skids under Southern Branch in the ninth. With the score 6 to 4, with two out and two men on, Garibaldi hit one of Wyman Rogers's fast balls smack on the nose, driving it straight down the first-base line. The ball curved out and missed being in by inches. Rogers fanned the Card star on the next pitched ball to retire the side.

CARDS SCORE

The tilt started off with the Cards collecting two runs in the first inning. Weaver singled, Stewart sacrificed Weaver to second and Sypher doubled, scoring Weaver. Nissen and Busch singled, scoring Sypher before Al Wagner found himself in the box.

An error and three singles gave the Grizzlies a trio of runs in the third. Nick Wagner singled to left field. Birlenbach flied out and Burns struck out. Peak was safe at first when Draper overthrew first base. Peak took second, scoring when Fruhling singled to deep center. Amestoy scored Fruhling with a neat hit over the second baseman's head.

Roy Burns, who struck out to Philippi on his first two times at bat, had better luck with Collins, who substituted for Philippi. In the sixth frame with no one on, Burns socked one of Collins's curves over the left-field fence for a home run. Fruhling followed with a terrific hit that got by the Card center fielder for three bags, but Pete forgot to touch first or second, which cost the Grizzlies a run, as Amestoy hit a two-bagger.

GRIZZLIES HIT

The Grizzlies took two more in the last of the eighth. Burns was given a walk. Peak tripled to right field, scoring Burns. Fruhling hit a fast one into the left-

(Continued on Page 4, Column 4)

ABANDONS TRACK CAREER

Temporarily at least, Jimmy Coyne, has given up his post as leading shot and discus heaver for the Occidental College track team. Coyne is also a pitcher of note and now wears a monkey suit where the short-pantied track outfit formerly adorned his manly frame. Joe Pipal, track mentor, will miss him in the Conference meet a week from tomorrow.

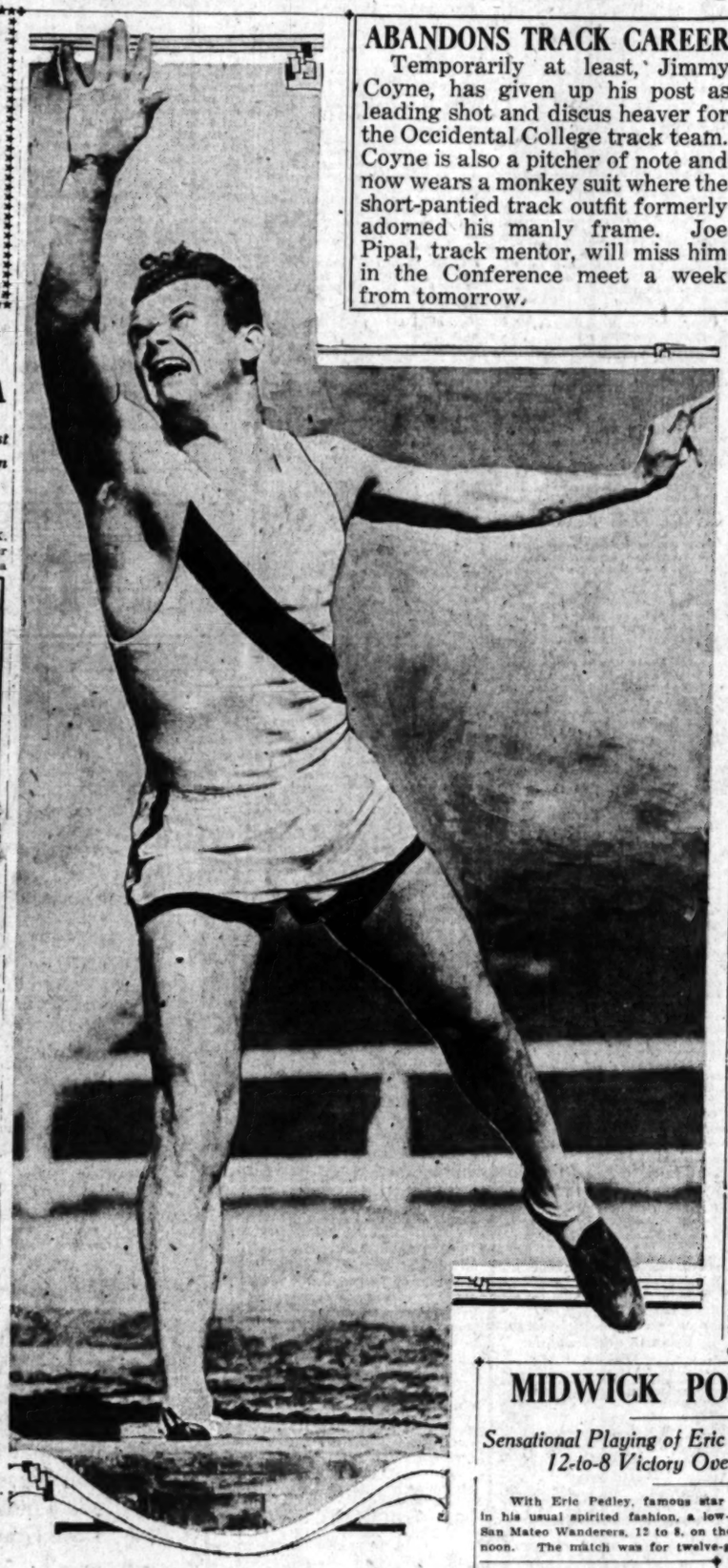

MISS WILLS ON WAY TO ITALY

[BY CABLE AND ASSOCIATED PRESS]

NICE (France) March 25. Miss Helen Wills, American woman lawn tennis champion, left for Milan, Italy, this morning after a most successful campaign along the French Riviera. She won the singles final of all the nine tournaments in which she competed with the sole exception of that in which she came against Suzanne Lenglen.

SANDE ON VICTOR AT TIA JUANA

Rides Seranader to First Place and New Record in Western Debut

[EXCLUSIVE DISPATCH]

TIA JUANA RACE TRACK, March 25.—Earl Sande, premier American jockey, took his first Tia Juana mount today and piloted Serenader, powerful La Brea stable runner, to victory in the Student Prince Handicap at a mile and one-sixteenth and clipped three-fifths of a second from the old track record for the distance. The time was 1:43 4-5.

Earl Sande

Back of the La Brea runner a length and a half finished Sanford, ridden by Jockey Willie Munden, for second place. The show went to Spic and Span.

Serenader was admirably ridden and was saved in the early running and could not be caught when he made his final move. Sande took his mount to the first turn on top and proceeded to give Munden a riding lesson, forcing him to move to the outside for clear riding room.

He permitted Sanford to come close at the three-eighths, but then let Serenader out and drew away at will, easing him up in the last part. Sanford was never able to threaten seriously the winner, but proved best of the others and finished gamely. Spic and Span finished third and worked a mile and a quarter.

Carlaris, wonder colt, owned by W. T. Anderson of the Chula Vista stable, astounded clockers with a wonderful work performance here today. Jockey Munden took the colt out for a gallop over the mile and a quarter Coffroth distance, but was unable to hold him in check. Carlaris breezed the half

(Continued on Page 3, Column 3)

L.A.A.C. SQUAD OFF TONIGHT

Coach Boyd Comstock and Thirty Athletes Depart This Evening for Tomorrow's Meet With Stanford

BY BRAVEN DYER

Thirty athletes, accompanied by Coach Boyd Comstock and Track Commissioner Owen Bird, go north tonight to represent the Los Angeles Athletic Club against Stanford University on the Palo Alto oval tomorrow afternoon. It will be the first dual meet of the season for the Mercuries and although the locals don't expect to win they do figure on giving "Dink" Templeton's charges a few hours of strenuous competition.

Included among the club athletes who will depart on the Lark this evening is Charles W. Paddock, world's fastest human. Charley will be making his first California appearance on the cinder-path since February of last year when he ran on a relay team in the A.A.U. relays at the Coliseum. Just how much of his old-time speed Paddock has retained remains to be seen, but it is hardly likely that he will be trimmed tomorrow.

The other men who will compete for Comstock's team are Buckman, Finney, Betty, Hanford, McDonald, French, Carter, Keech, Arenas, Humphries, Lunney, Forward, Maxwell, Dagge, N. Anderson, Lang, A. Richards, Boyle, K. Richards, Bradshaw, Graham, Garrett, Frisble, Fulton, R. Smith, H. Smith, McDermott, Emmons and Eston.

Comstock expects Paddock to win both sprints and also looks to his club to score heavily in the distances. He thinks Carter will win the mile and that either Lunney or Humphries will cop the two-

(Continued on Page 3, Column 4)

MIDWICK POLOISTS WIN

Sensational Playing of Eric Pedley Gives Local Four 12-to-8 Victory Over San Mateo Club

With Eric Pedley, famous star of the Midwick regulars, riding in his usual spirited fashion, a low-goal Midwick team defeated the San Mateo Wanderers, 12 to 8, on the Alhambra Field yesterday afternoon. The match was for twelve-goal squads.

Pedley started out like a whirlwind in the first chukker, scoring three goals right off the bat. He eased up through the rest of the match, scoring only four times during the next seven chukkers. Hal Roach and C. B. Wrightsman played excellent scoring polo for the victors, while Jack Holt's defensive work was strong.

George Pope, Dick Schwerin and Willie Tevis stood out for the losers.

Today the Midwick Rovers, headed by Arthur Perkins, meet the First Cavalry squad of Fort Bliss, while on Sunday the famous Midwick regulars go into action against a strong team which will include Elmer Boeseke and Harry East.

BAER WINS NATIONAL SWIM CHAMPIONSHIP

[BY A. P. NIGHT WIRE]

KANSAS CITY, March 25.—R. Baer of Washington University, St. Louis, tonight won the National A.A.U. junior championship for the 220-yard free-style swim in the Kansas City Athletic Club pool. Baer's time was 2m. 42.6s.

Arthur Perkins

HOCKEY TITLE UP

[BY A. P. NIGHT WIRE]

MONTREAL, March 25.—The Ottawa Senators and Montreal Maroons will enter the second game of the final play-off for the National Hockey League title on an even footing as the result of a 1-to-1 tie in the first game of the series here tonight.

ST. LOUIS LOSES

[BY A. P. NIGHT WIRE]

BRADENTOWN (Fla.) March 25.—Score:

St. Louis (A.) 6; hits, 12; errors, 1.

Philadelphia (N.) 5; hits, 11; errors, 2.

Gaston, Wingard, Jonnard and Schang; Crumpler, Decatur, Baecht and Wilson, Wendell.

ROYAL GIANTS COP

[BY A. P. NIGHT WIRE]

OAKLAND, March 25. — The Philadelphia Royal Colored Giants defeated St. Mary's College, 4 to 2, here today. Four errors by the Saints were largely responsible for three of the Giants' runs.

GEORGIA YOUTH WINS VICTORY

Schoolboy Outdoes Buffalo Boxer

In End of Fight Brings Triumph

Thus 18,000 Fans See Gotham Battle

[EXCLUSIVE DISPATCH]

NEW YORK, March 25.—Willie [illegible], the lacurable schoolboy [illegible] Joseph, clouted Jimmy Slattery around and around in the new Garden ring tonight and squared the score between them but when the fight was over and he had won the decision he seemed to have dwindled as a candidate for the heavyweight championship on which he had fixed his ambition of late. There is no question that Stribling gave the skinny young man from Buffalo a lot of distress in the course of their rough and tumble under the flood lights of the famous fans, but that was no reason, considering the fact that Jack-and-Paul Berlenbach knocked Slattery cold within a year.

Stribling is the one who induced Gene Tunney was to fight him a couple of years ago in Miami, but if Tunney was at the ringside he must have taken exceptional kicks at his own [illegible] for neglecting the chance to step into the ring and take a fellow with a tail [illegible], who seems to have more than a rugged [illegible] and a passion for [illegible], fighting fought Slattery much the same way [illegible] a good-bet professional [illegible] his rough and [illegible] work.

It is [illegible] that Slattery, [illegible] pounds less than his [illegible] pounds of youthful sinew to match for him in the [illegible] and slugging which is Wilson's, anyway. So, in the middle of the second round, [illegible] jumping across the ring [illegible] boards of the ring, [illegible] his arms around the slender [illegible] of the young fellow, [illegible] him to the floor and [illegible] over him two years [illegible] and began to take violent re-

[illegible] grasp folded around Slattery's [illegible] began to yank and [illegible] in a paroxym of fury and [illegible] arms flung Jimmy off [illegible] other which he belted him [illegible] a sunning confusion of [illegible] on the head.

[illegible] Dunning, the referee, [illegible] a round of observation

(Continued on Page 2, Column 5)

PHILIPPINE FREEDOM SOUGHT FROM SENATE

[BY A. P. NIGHT WIRE]

WASHINGTON, March [illegible]. petition of eighty organizations the Philippines asking that pendence be granted to the was presented to the Senate by Senator King, Democrat, Utah.

EXPLORERS' DOGS PUSH NORTHWARD

Wilkins Teams Reported by Radio as Hitting Fast Pace as Storm Passes

[EXCLUSIVE DISPATCH]

[Copyright, 1926, by North American Newspaper Alliance.]

FAIRBANKS (Alaska) March 25.—Hitting a faster pace after the passing of the snow storm, which had impeded their progress, the dog teams of the overland division of the Detroit Arctic Expedition were six miles from the summit of the Endicott Range, on the upper reaches of the John River, according to a radio message received here by Capt. George Hubert Wilkins, commander of the expedition.

The party's chief, A. Malcolm Smith, reported covering eighteen miles during the day and that the eleven men and sixty dogs are standing the mush well.

The first of the two messengers of the expedition will point his nose into the Northern Lights within the next four days if weather conditions here continue as they are today. Repairs to the landing gear of the single motored plane, the Alaskan, are progressing speedily but those on the larger triple-motored ship, the Detroiter, will require longer. However, the Alaskan must make several trips with supplies to Point Barrow before the Detroiter will be ready to hop off from there in the search for land in the unexplored polar basin.

Levi's pledge of loyalty . . . "not for just an hour, not for just a day, not for just a year, but ALWAYS!" . . . a love song, inspired and inspiring.

ewest, most
ecorded in
ictor Way

Tune up your toes, Everybody!

Sweet Child—Fox Trot
I Never Knew How Wonderful You Were
PAUL WHITEMAN AND HIS ORCHESTRA
Fox trots that make you want to dance.
No. 19946, 10-inch, 75c

She Was Just a Sailor's Sweetheart—
Fox Trot GEORGE OLSEN AND HIS MUSIC
The Day That I Met You—Fox Trot
TED WEEMS AND HIS ORCHESTRA
Two fox-trot hits that are real masterpieces.
No. 19938, 10-inch, 75c

Marion Talley's first recording
Home, Sweet Home - - MARION TALLEY
Comin' Thro' the Rye - MARION TALLEY
Two old favorites sung with new charm by the Metropolitan's sensational young soprano.
No. 1146, 10-inch, $1.50

Prepare to smile!
Show Me the Way to Go Home—
With Ukulele and Piano - FRANK CRUMIT
I Wish't I Was in Peoria
With Ukulele and Piano - FRANK CRUMIT
A pair of humorous songs cleverly sung.
No. 19937, 10-inch, 75c.

ecords

THERE'S THE ECONOMY OF QUALITY IN LEVY TAILORED CLOTHES

BRISTOL RED

Of the new shades of the season, none bears a more enthusiastic endorsement for lounge and sports wear. Distinctive and striking, yet not at all obtrusive, it is capable of most pleasing results when properly developed—as when tailored by Levy.

Like several of the other new, approved shades, Bristol Red is an exclusive Levy importation for the Pacific Coast.

Personal Supervision MR. SAM G. LEVY

Charles Levy & Son
CIVILIAN & SPORTING TAILORS
BREECHES MAKERS
Third Floor New Hellman Bank Bldg
Seventh at Spring Street

Branch Shops—Biltmore and Ambassador Hotels

YOU YOUNG MEN WHO LIKE STYLE—
with dignity...

YOU OUGHT TO KNOW FRENCH, SHRINER & URNER SHOES . . . YOU'D LIKE THEM.

THE MODELS ARE NOT ORNATE . . . JUST GENTLEMANLY SMART, THE KIND THAT LABELS THE WEARER AS A MAN OF CULTURE AND REFINEMENT.

NATURALLY, THEY ARE QUALITY FOOTWEAR . . . MADE OF FINE, WELL-TANNED LEATHER UPON LASTS THAT FIT THE FOOT PERFECTLY.

The Pep shown above
$12.50 & $14

A modern Six Chair Barber Shop

"Desmond's"
616 Broadway

Strong Meets Malone in Main Event at Hollywood Tonight

PICK IRISHMAN TO COP BATTLE

Everett Showing in Top Spot First Time Here

Jock Veteran of Many Shots With Ring Stars

Men Weigh in at Two Today at 158 Pounds

Hollywood American Legion Stadium, the bonanza of boxing nuggets may deliver a new treasure to the waiting world tonight when Everett Strong fights his first main event in a Southern California ring. His opponent is Jock Malone, one of the three best middleweights in the world, ranking with Harry Greb and Tiger Flowers.

Fight followers are wondering why Strong picks a tough bloke like Malone to start off as a main eventer. He could have had a bout with much softer talent, but he has asked for this shot and nothing else could be done buy try and give Everett the boy to his liking.

The fight game is just as full of surprises as it is reverses, and many a great fighter has been practically unknown when he entered the ring with some topheavy favorite, only to come out a champion or serious contender. No one in the world thought Young Corbett would leave the ring when he fought Terry McGovern. They gave Jim Jeffries very little hope when he fought Bob Fitzsimmons, and Johnny Kilbane pulled two surprises in Vernon when he flattened Joe Rivers, and later won the title from Abe Attell.

Strong will be a short-ender tonight. The reason is because Jock Malone has been a headliner for many years, and Strong, a youth with everything but experience can't hope to enter the ring backed by public opinion to beat a fellow like Malone. This makes no difference to Strong. He has enough stuff to not only win, but stop Malone.

This is one of the greatest fights for speculation that California fans have been offered in years. It may be that Strong will bring out even greater qualities than he has yet shown, and be the talk of the fight game tomorrow.

He stopped Frankie Monahan, a fellow who stayed the limit with Owen Phelps in Arizona last week, and Phelps is the fellow Harry Greb thinks has a chance of some day wearing the title he just relinquished to Tiger Flowers.

The card:

Jack Malone vs. Everett Strong, 158 pounds, ten rounds.
Billy Adams vs. Eddie Digatto, 139 pounds, six rounds.
Angelo Dell Orto vs. Frankie Murray, 118 pounds, six rounds.
Toby Montera vs. Marcellus Lemelli, 128 pounds, four rounds.
Henry Gonzales vs. George Ryan, 130 pounds, four rounds.

SOMETHING'S IN THIS NAME

For Everett Strong, the midwestern puncher who fights Jock Malone in the main event at the Hollywood American Legion Stadium tonight, has knocked out four of his five opponents on the Coast. Strong depends on a strong right arm to lay the enemy low, and numerous of our leading critics have given him a good chance to sink the St. Paul Irishman.

PROBE RACES AT TIA JUANA

(Continued from First Page)

ted a sum equal to the purse if his horse does not win. The owners of all horses except the one "elected" is handled in that manner. Of course there are many owners who would not entertain such a proposition and the clique had to wait until only "favorable" owners had horses in a race.

The evidence reported to have been forwarded to St. Louis cities a half-dozen big killings in races where practically the same group of owners and jockeys were represented.

Pomona Frosh Athletes Meet Santa Monica

[EXCLUSIVE DISPATCH]

POMONA COLLEGE, CLAREMONT, March 25. — Charley Dagg's Santa Monica High School track athletes will invade the local oval tomorrow for a practice meet with the Pomona frosh. It will be the last practice meet for the Sagechicks before the frosh conference at Occidental, April 2. Santa Monica's season is just about ended also.

Groomed into top form by Coach Bob Strehle, the frosh are slight favorites to win. It is expected that they will be too strong on the track for the preps, whose best events are on the field.

Walt Shannon, star hurdler and jumper, is still on the injured list and will not compete. Shannon broke a bone in his foot some time ago and has not been able to run or jump since. It is doubtful that he will be in the frosh conference.

The best race of the day will probably be the mile. Daggs has two good men who will be opposed by Kennedy, White and O'Neil of Pomona. Kennedy is a two-miler by trade and training, but is good for 4m. 50s. in the mile and has been switched.

FOUR L.A.A.C. BOXERS IN TITLE TOURNEY

Four boxers of the Los Angeles Athletic Club will leave Sunday for Boston, where they take part in the national amateur boxing championships, April 5 and 6, next. They are Fred Evans, Coast flyweight champion; Chet Gleason, 118-pounder; Mike Waters, Coast 128-pound champion, and Harry Beum, Coast heavyweight champ. The boys will be in charge of DeWitt Van Court. The winners at Boston will be taken to Buenos Aires, Argentina, for the international tourney to be held there in May. They will leave Boston April 10, next, and be gone nearly three months.

FILMORE FIVE WILL MEET LEMORE TEAM

[EXCLUSIVE DISPATCH]

FILLMORE, March 25. — Coach Kennedy's Fillmore High School basketball team, champions of Southern California, meet the Lemoore quintet here tomorrow night. The championship of the San Joaquin Valley will be at stake and there is much interest in the contest.

THREE CINDER SQUADS CLASH

Expect Conference Records to be Broken

Pomona Relay Team Likely to Set New Mark

Strehle's Runners Favored in Triangular Meet

[EXCLUSIVE DISPATCH]

POMONA COLLEGE, March 25. Coach Bob Strehle of the Pomona College cinderpath squad plans to do a little shifting with his athletes in the meet against Redlands and Whittier tomorrow in an effort to set a few new college records. The meet will be held on the Redlands University oval and will be the final dual meet for Pomona before the conference meet in in Los Angeles, April 3.

COACH STREHLE

The one school record that the Sagehens hope to break is the one-mile relay mark, which now stands at 3m. 24.4s. The Blue and White runners unofficially broke this mark in the A. A. U. Relay Carnival in the Los Angeles Coliseum, but lost last week to Oxy by six inches in a stirring finish. The time was not so fast as most of the runners had been tired by previous events and a cold wind was sweeping across the track.

KEEPS BEST MEN

Coach Strehle will keep Lyle Johnson and "Baldy" Kettelle out of the 880 and 440-yard runs at Redlands, leaving them fresh for the relay race. Johnson is capable of 51s when not tired and Kettelle was the best 440-yard man in school last year but has not showed quite as good form so far this year.

Knox Finley anchor man on the relay team and good for close to 50s will enter only the 100-yard dash and broad jump so will likewise be in good shape for a fast relay lap. Willard Rew, the other member of the quartet, will be used in the 440-yard run. Ralph Allee will also run in the one-lap event.

Link Hall will be out to set a new record in the discus throw. He won the event against Coyne of Oxy with a nice toss of 131 feet, only two feet eight inches behind Hartley Widdess's conference record. Hall has thrown the platter 138 feet in practice and Coach Strehle firmly believes that he will break Widdess's record before he graduates. Knox Finley with a jump of 22 feet 5¼ inches is fast approaching Homer Frisbie's record.

SAGEHENS FAVORED

The Sagehens will be favored to defeat Redlands and Whittier although the Baptists will offer some competition with Captain Garner in the distance races. Garner competes in everything from the 440-yard dash to the two-mile run and steps them all in fast time. Hall in the jumps, Ford in the hammer, and Graffam in the sprints will also show well.

Hezmahalch of Pomona will be forced to extend himself for the first time this season in the hammer throw against Ford. Both men toss the weight over 130 feet and now are rated the best in the conference.

Whittier will not offer much competition, although Pendleton is a fast sprinter and is apt to cop both dashes, with his best chance lying in the century.

STRIBLING IN RING TRIUMPH

(Continued from First Page)

to analyze this play of Stribling's, and after that he was very diligent parting the fighters whenever Stribling rushed into a clinch. It is Willie's sly policy to grab his man and then, in fighting his way out by main strength, make it appear that the other one did the clinching in the first place.

The only surprising thing about this fight was Stribling's neglect to knock out a discredited prodigy who has lost the punch that laid the second-raters in windrows when he first came to the ring.

Slattery could not hit any more and the worst blow that he laid on Stribling, a right cross to the head in the tenth and last round, was not strong enough to deter the chronic schoolboy in this thunderous brawling.

Yet Stribling seemed cautious all the way, and instead of attempting to trade straight, clean punches in the open, with nothing to fear, he insisted on trying to wear his lighter opponent—Slats weighed 168 1-2—to exhaustion by roughing in the clinches. Aside from that right chop to the head, Slattery's, only blows were light touches that flickered Stribling's nose as he crouched waiting with his left arm extending straight down his leg and his right hand cocked for the knockout that never landed.

Stribling, after summering the entire winter in Florida, was tanned to a burnt orange tint, and his frame showed the development of the amazing kid of three years ago into a wonderfully proportioned young fighting man, now almost fully matured. He worked in the open, preparing for the bout with Tunney that never came off, and that training brought him into the ring for the Slattery fight in perfect shape.

He scowled and sneered at Jimmy as they sat in the corners before the fight began, and the conceit of the young Georgian was never abated, even when he failed to floor the fellow who once dumped him on his shoulder blades when they both were boy wonders of the ring.

There was quite a pungent atmosphere in the house, for Stribling comes from a part of the land where all the Slatterys are suspected of keeping muskets in their cellars awaiting the command from Rome, and Slattery emanated from a section of Buffalo where the Macs and the O's are prevalent. The Garden clientele seemed to be fairly divided, and after Slattery had been welcomed to the ring with a wild Corkonian whurroo from the house, Stribling's introduction evoked a long and strident rebel yell.

As the fight raged around and around the ring with Stribling always threatening and Slattery always in peril, those partisan cries merged into a fierce medley, but discipline prevailed, and all the fighting was done within the plush ropes.

The best and, in fact, the only dramatic round of the brawl was the seventh, in which Stribling caught Slattery with a left smack to the chin and sent him drooping against the ropes. Stribling boomed across the ring to punish him and whack him down. He swung both gloves in whizzing arcs to the head and Jimmy floundered across the ring and poked his head through the ropes, almost climbing out of the ring, with the baffled young Georgian prancing behind him and trying to swing his gloves over the strands at his head.

Denning pulled Slattery back, and Stribling resumed his lambasting, but though Jimmie's jaw was mishapen and his mouth was drooling at the end of the round, he did not go to the floor. Then in the eighth, instead of crowding his advantage, Stribling eased up and allowed Slattery to resume his lithesome dance at long range.

CULVER HOCKEY TEAM MEETS PALAIS SQUAD

The battle royal that marked the first game of the championship hockey series last night will be resumed in earnest when Culver and Palais squads go on the ice next Monday night at Palais de Glace in their final tilt.

Both teams are out to cop the title at all costs and will throw everything they possess, in the way of hockey knowledge, into this deciding contest. Over at Palais de Glace Tom Casey has ordered his proteges to report daily for workouts instead of the usual twice-a-week practices as has been the custom.

SENATORS PREPARE FOR GIANT SERIES

[BY A. P. NIGHT WIRE]

TAMPA (Fla.) March 25.—Bucky Harris's Washington Senators tomorrow will begin rounding off the remaining rough edges preparatory to meeting the New York Giants in a three-game series opening here Saturday. The series will be the last of the season in Florida. The teams will break camp about April 1, playing a number of games as they swing northward for the opening of the season.

NATIONAL GOLF CHAMP IN LEAD

[BY A. P. NIGHT WIRE]

PINEHURST (N. C.) March 25.—Glenna Collett, national woman's golf champion, today led the field in the qualifying round of the annual north and south women's golf championship by taking a 38-39—77 for the eighteen holes. The mark was six over par for the course, and a new qualifying record for women's tournament play here. Miss Helen Payson of Portland, Me., was second with an 83.

Inglewood is Easy Winner Over Alhambra

Inglewood High School continued its unbroken string of victories over prep competition yesterday defeating Alhambra, 70 to 43, on the Inglewood track.

Four new Bay League records were hung up during the course of the proceedings, Inglewood performers taking all four honors. Ferguson started the proceedings by winning the mile in the nice time of 4m. 45s. Meza, the classy shot-putter of the winning squad, then lifted the twelve-pound weight out a 46ft. 4½in. mark for a new record. Kincaid tossed the discus 119ft. 3in. for the third mark, and the Inglewood relay team, composed of Zilligitt, Perkins, Dyer and Howell, galloped the half-mile in 1m. 32.1s., which is good time for this early in the season.

Howell of the winners was high point man with victories in the century at 10.2s., and the 220 at 23s. flat. He also ran a lap of the relay. Coach Arnett's squad figures to pick up a flock of points in the field events of the league championship meet on the 17th of next month, and with enough added in the track, is favored to cop the laurels. Yesterday's results:

220-yard run—Won by Ferguson (I.); White (I.) second, Lewis (A.) third. Time, 23 2-10s.
100-yard dash—Won by Howell (I.); Shields (A.) second, Zilligitt (I.) third. Time, 10 2-10s.
120-yard high hurdles—Won by Parsiow (A.); Johnson (I.) second, Parsiows (A.) third. Time, 17 2-10s.
440-yard run—Won by Perkins (I.); Reason (A.) second, Adkins (A.) third. Time, 54 2-10s.
220-yard dash—Won by Howell (I.); Shields (A.) second, Zilligitt (I.) third. Time, 23s.
220-yard hurdles—Won by Pura (A.); Johnson (I.) second, Parsiow (A.) third. Time, 27 6-10s.
Mile run—Won by Ferguson (I.); Minch (I.) second, Klein (A.) third. Time, 4m. 45s. (new league record.)
Pole vault—Won by Gorton (I.); Simpson (A.) second, Jefferson (I.) third. Height, 10ft. 6in.
Broad jump—Won by Dyer (I.); Kinch (A.) second, Zilligitt (I.) third. Distance, 19ft. 4in.
High jump—Won by Lewis (A.); Baldwin (A.) and Mitchell (A.) tied for second. Height 5ft. 2in.
Shot put—Won by Meza (I.); Snider (I.) second Taylor (A.) third. Distance, 46ft. 4¼in. (new record.)

Spalding has been at this job of making athletic equipment for 50 years . . .

Making the shoes of track men, and baseball players, and football players. There is scarcely an athlete who will wear anything but Spalding shoes.

We offer you the Spalding Golf Shoe—an *athletic shoe*—not just a street shoe dressed up to look like golf. The price of these shoes—$10 for most models—is possible only because they are sold direct through the Spalding Store.

We want to show you the new Spalding Golf Caps before you're any older. Then you'll never look any older! $3.

A. G. Spalding & Bros.
435 SOUTH SPRING STREET
LOS ANGELES, CAL.

STETSON

A STETSON
for Easter wear . . . .

AMONG our many styles of STETSONS we believe the BRENTWOOD is most typical of the requirements for Easter wear. Informal brim and crown with the dressiness of the bound edge. Plain silk bands yet the tones feature the Dove Gray and Ambertone Tan.

If Spring sings in your veins you will choose the "Brentwood."

Other Stetsons for Easter up to $

There's a New York Hat Store Near You

12 STORES New York Hat Store INC.

534 South Spring
114 West Sixth St.
505 South Main St.
PASADENA 33 E. Colorado St.

526 So. Broadway
102 West Seventh
105 West Third
HOLLYWOOD 6409 Hollywood Blvd.

428 West Eighth
328 West Fifth St.
108 West Fifth St.
LONG BEACH Third, Cor. Pine Ave.

Largest Distributors of Stetson Hats on the C

WHERE TO DINE

Luncheon 50c
New Hotel Rosslyn
HART BROS., Proprietors, Fifth and Main Sts., Los Angeles.
Copy of Menu Served Today, March 26
Served From 11:30 A.M. to 2 P.M.
SOUP
Clam Chowder a la Rosslyn
RELISHES
Ripe Olives
Green Onions Radishes Pickles
ENTREES
Fried Fish, Tartar Sauce
Creamed Cod Fish, on Toast
Scalloped Oysters, Southern Style
Shrimps a la Newburg
Vegetarian Lunch a la Rosslyn
Calf's Brains and Scrambled Eggs
Sharonettes of Beef, Sweet Potatoes
Individual Baked Pork and Beans
ROASTS
Prime Ribs of Beef Pork with Apple Sauce
COLD MEATS
Assorted Cold Meats with Potato Salad
Beef Pork Pickled Lamb's Tongue
Boneless Herring or Norwegian Sardines
Ox Tongue Potato Salad
VEGETABLES
Stringless Beans Mashed Potatoes
SALADS
Tuna Salad
Lettuce Salad Lettuce and Tomato Salad
DESSERTS
Apple Pie Pineapple Pie Custard Pudding
Orange Ice Cream
Cake
DRINKS
Coffee Tea Ice Tea Milk Buttermilk

Dinner 50c
New Hotel Rosslyn
HART BROS., Proprietors, Fifth and Main Sts., Los Angeles.
Copy of Menu Served Today, March 26
Served From 5 P.M. to 7:30 P.M.
SOUP
Boston Clam Chowder
RELISHES
Ripe Olives
Green Onions Radishes Pickles
ENTREES
Fried Fish, Tartar Sauce
Cod Fish in Cream a la Rosslyn
Scalloped Oysters, Southern Style
Shrimps a la Newburg
Vegetarian Dinner a la Rosslyn
Short Ribs of Beef with Egg Noodles
Breaded Veal Cutlet, Milanaise
Individual Baked Pork and Beans
ROASTS, STEAKS AND CHOPS
Prime Ribs of Beef Pork with Dressing
Rib Steak Chicken Steak Sirloin Steak
Pork Chops Mutton Chops
T-Bone Steak 25c Extra Lamb Chops 25c Extra
Tenderloin Steak, 25c Extra
COLD MEATS
Assorted Cold Meats with Potato Salad
Beef Pork Pickled Lamb's Tongue
Boneless Herring or Norwegian Sardines
Ox Tongue Potato Salad
VEGETABLES
Home-made Hominy Bermuda Potatoes
SALADS
Beet Salad
Lettuce Salad Lettuce and Tomato Salad
DESSERTS
Peach Pie Pumpkin Pie Apricot Sauce
Vanilla Ice Cream
Cake
DRINKS
Coffee Tea Ice Tea Milk Buttermilk

CAFE HUNGARIAN
2114 West 7th St. Ph. DRexel 4188
Breakfast, luncheon, dinner. Entertainment de luxe by Chico De Verde and Seymour Burns, beloved Radio and Orpheum artists. Klein & Weiss, Mgrs.

SHAD & SHAD ROE SEASON
Klemtner's Marine
617 So. Spring LOS ANGELES
PLANKED—BAKED GRILLED
Klemtner's Blue Plate
1633 No. Vine St. HOLLYWOOD

Cover Charge 50c
CHICKEN HOT BISCUITS-HONEY CORN PONES REAL COFFEE $1.25
Hollywood 9162
JAIL
4212 Sunset Blvd
1207 W. Sixth St.
Open 3:30 p.m. Sundays 2 p.m.

All Dixie all right all night
Dancing from 9:30
Vernon
49th & Santa Fe
DEleware 0568

AMOURETTE'S COTTAGE CAFE
3201 W. Pico. 766-803
Spanish and Italian Dishes
Private Dining Rooms in connection

The Montmartre Cafe of Hollywood

Half Hour from the "Roaring Town"
GREEN TEA POT CAFE
In MOTEL GREEN, Pasadena
LUNCHEONS—DINNERS
A Dinner for a Dollar

Marcell Inn
Dining and Dancing
Afternoon Tea and Luncheon
West Altadena
Sterling 2262

ITALIAN VILLAGE CAFE
Now Showing During Lunch, Dinner and Supper, The "Hollywood Scandal's Revue," with Buffet Lunch and $1.50 Dinner.
423 West 8th St. Phone MAin 0546

GREENWICH VILLAGE CAFE
6728 Hollywood Blvd.
TONIGHT. LUCKY SPOT NIGHT.
Special entertainment, dining and dancing. Murray and his six villagers—no cover charge. GRanite 3931.

LYMAN'S CAFE ALABAM 520 S. SPRING
Best $2 dinner in the city.
Blackbird Revue of 1926
dancing for luncheon—no cover charge during dinner—4 shows nightly

Mme. Zucca Inn
610 North Spring St.
Music, Dancing, Entertainment. Phone MAin 4067.

The "Times" popular "Where to Dine" suggestions appear every Tuesday, Friday and Saturday.

"The GREGOR" $13.50

lding has been at this
of making athletic
pment for 50 years . . .

king the shoes of track men, and
ll players, and football players,
is scarcely an athlete who will
anything but Spalding shoes.

offer you the Spalding Golf Shoe
thletic shoe—not just a street
dressed up to look like golf. The
f these shoes—$10 for most models
ssible only because they are sold
through the Spalding Store.

want to show you the
r Spalding Golf Caps
ore you're any older.
n you'll never look
r older! $3.

A. G. Spalding & Bros

435 SOUTH SPRING STREET
LOS ANGELES, CAL.

TSON

The Brentwood

Presented in the extra light Dove Gray and Ambertone Tan with harmonizing bands.

$8

A STETSON

SON

y styles of
believe the
most typical
Easter wear.
wn with the
l edge. Plain
s feature the
one Tan.

There's a New York Hat Store Near You

r veins you
wood."

r Easter up to $40

k Hat Stores INC.

428 West Eighth
328 West Fifth St.
108 West Fifth St.

LONG BEACH
Third, Cor. Pine Ave.

tson Hats on the Coast

...on Kellar Leads Field in Annual Ojai Golf Tournament

...N ELM TAKES ...OND HONORS

...o Youth Betters Par to ...Lead Sadler Field

...ast Amateur Star for ...Low Gross Medal

...Wet Envelops Golfers ...in Fast Tourney

BY BILL WISE
...Staff Correspondent
...CLUSIVE DISPATCH]
...TURA, March 25.—Leon ...lanky golfing youngster ...Rancho Club in Los An... ...shot through the mist here ...a finish with a par, break... ...for low-gross honors in ...annual invitational that ...at the Ojai Club here.

...Van Elm, the "who, ...what and where" of west... ...amateur golf, cut in 41, cut ...with a fine 84 for sec... ...low gross—and incidental... ...the first tourney medal he ...piled for many golfing ...

...hit the first tee in won... ...form. A heavy mist or ...a fine" added much to ...golfing test that is one of ...for in the sounding West ...Coast's most promising star ...after every shot—and tour...

...Batchelder of Lacumbre, ...with C. W. Hagen and ...other, club mates, well in ...top of the more than 140 ...golfers in the event, fin... ...with a fine 77—and the first ...popular golfer has ever ...over Ojai. He enjoyed ...honors for several hours.

...Fred Palmer, collecting ...of the breaks that added ...to meet popularity today, ...tied with 78's to tie for ...low honors.

...golfer was an exact repli... ...of the scene that appeared an ...golf classic at this time last ...year. The course offered eighteen ...holes of fine surface—slowed ...by heavy moisture to a point ...greatly challenged entrants ...for all putts on the green. ...Low scores were rewarded to... ...the rough here is very se... ...ere costs a just penalty from ...well played shots.

...Two golf events, breaks ...of the game, contribute much ...to the success, and while the ...low scores were much ...under par, the match ...play meeting tomorrow will ...be one of the best Los An... ...golf-minded stars golf... ...for substantial trophies.

...Assigned by George C. ...Jr., of the Los Angeles ...Times to good golf and ...golf here today were not ...to belie the necessity of ...every slight for the top of ...the column follow:

...Ojai: ...Van Elm. ...Fred Palmer. ...Dr. L. L. Edwards. ...Dr. J. A. Gilbert. ...Mrs. Henry Arnold. ...Mrs. J. R. Porter. ...Mrs. Lucie Carnes, Otis Hoyt, ...Frank Tyge.

...Ojai: Fred La Bland, Sr., ...Dr. Perry Porter. ...Dr. F. C. Schiele, R. J. Culver, ...Dr. Reese Hankins, J. W. Val... ...Thomas Hankins, Oct. R. Smith, Walter ...Hoffman, J. I. Johns, H. R. Staples. ...Ojai: F. W. Herrod, I. P. Brown.

...Chevelots, Oxford ...Blue and Browns

...periority

...you in the style, ...touch of the texture, ...finishing, the finish ...the beauty . . . ...these features in ...JEREMS suits are al... ...present to indorse ...is being well ...dressed.

Direct importations of cloakings from the world's finest mills —fabrics of the finest weaves and finest texture

...Scotch and Irish Tweeds ...Donnockburns, ...English Worsteds, Shet... ...Cheviots, Harris Tweeds

...Suit and EXTRA ...Trousers, $75, $80, $85 ...and up

See Our Windows

...JEREMS' SONS ...(Jeremy Bros., Inc.) ...Suite 1000, Pacific Mutual Bldg. ...Over 1000 patterns on ...display

WE YOUR HAIR

If your hair is slipping don't lose a single hair. Stop it with Herpicide

"Kills that Itch"

STARTING FRI. NITE AT 8

DOG

BIG LEAGUE MANAGERS

BY FEG MURRAY

NO. 8. JOE McCARTHY

Don't blame the present manager of the Cubs for the fact that in 1925, for the first time in history, a Chicago National League Club ended the season in the W. K. cellar. And don't blame him, either, if they end up again this year in the same position, for the personnel that Joe McCarthy is trying to mould into a major league ball club is much more like minor league material.

But then, "Uncle Joe" is the only one of the sixteen big time managers who has never had any major league experience, so a minor league ball club ought to suit him better. And if he can make the Cubs play as well as some of his Louisville teams have in the past six years, during which time they have won two pennants,—why, he ought to get them out of the cellar anyway.

The many who believe that the conditions that Joe McCarthy is up against are impossible, evidently don't know Joe McCarthy. Besides Grover Alexander, "Gabby" Hartnett, and Charley Grimm, McCarthy has other things in favor of the Cubs getting somewhere. In the first place, "Hard Work" is Joe's motto, and he has the build and the personality to enforce hard work. Then he can boast of nineteen years' experience in baseball, and a fine record as a player and a developer of players.

Reports from dear old Catalina Island said that Joe was quite a disciplinarian—that he wouldn't even let the boys play cards! But he'll let them chew Wrigley's Spearmint. I'm sure, and he'll make them play ball. And then perhaps, if all goes well, the Cubs will rise up as of yore and get out of the cellar, by Tinker, by Evers, by Chance!

DRIVERS AFTER RECORDS

Ascot Pilots Out to Crack Marks Hung up by De Palma and Haughdahl in Sunday's Races

When the galaxy of racing drivers who will compete in the Ascot Speedway program next Sunday line up at the starting mark their chief ambition, aside from the winning of the events in which they engage, will be the establishing of new records for the track.

Better time than had been anticipated was recorded in every event in the last race, demonstrating that the improved grading of the dirt track had opened the possibility of greatly increased speed, and it is confidently predicted that the records hung up by Leon Duray, Ralph de Palma, et al., on the five-eighths - mile speedway last year will be left in the shade this Sunday.

Ralph De Palma

In their daily workouts on the tracks, the drivers have developed a reckless daring as their familiarity with the sharp curves of the bowl has increased.

Several have voiced the determination to crack the 30-second mark in the one-lap time trials, with the prediction freely made that before the season has advanced far some of the more devil-may-care will cut the lap time to less than 29 seconds or tear off a wheel in the attempt.

It is recalled that Big Haughdahl made the circuit in 29 seconds in an unofficial test two years ago and Ralph De Palma circled the speedway in 30 seconds several times, giving the new crop of open throttle demos marks to shoot at.

HOLLYWOOD POLOISTS WIN

The Hollywood High School water polo team defeated the Pasadena squad, 4 to 3, at Hollywood yesterday. As a result the polo league schedule ends with three teams — Hollywood, Venice and L. A. High—in a tie for first place.

MALIBOU LAKE

What members say:

"The wilds with all its primitive attractions brought within 31 miles of our door."
J. L. MADDUX.
Lincoln Distributor.

If you can qualify for membership in this fully completed sportsman's club, you and your family may also enjoy the wonderful fishing, duck shooting, sailing, bathing, the Club house and its social activities, your own mountain cabin, and every outdoor diversion on this privately owned Lake.

Inspection permitted this week and next Sunday.

Directions: 7 miles beyond Calabasas on Ventura Highway to Malibou Lake Junction. Arriving there turn left over good road—4 miles to Visitor's Information Entrance, 500 feet beyond Club house.

MALIBOU LAKE CLUB

305 N. Western Ave.,
GRanite 4473

Descriptive data on request.

SANDE RIDES FIRST WINNER

(Continued from First Page)

in :46 4-5; the three-quarters in 1:11 3-5, hard held; the mile in 1:37 3-5 and the one and one-fourth in 2:05 2-5.

Jockey Earl Sande witnessed the workout and was thoroughly impressed with the colt, saying that he believed what had been said about him.

Cherry Tree, Baron Long's big horse, was sent the mile and a quarter distance after the second. Cherry Tree covered the distance in 2:07 2-5 and as he has never been a "good work horse," the time was considered to be satisfactory.

First race, five furlongs, claiming, 4 years and up, purse $700: Pat Carter (McHugh,) won; Sky Lark (T. Wilson,) second; Cosmic (Craigmyle,) third. Time, 1:01 2-5.

Second race, five furlongs, claiming, 4 years and up, purse $700: Walkout (McCabe,) won; General Pryor (Philpot,) second; No Wonder (Jackson,) third. Time, 1:01 2-5.

Third race, seven furlongs, claiming, 3 years and up, purse $700: Mr. Pat (Pendergrass,) won; Peter Pierson (Jones,) second; Lelisha (Philpot,) third. Time, 1:28 3-5.

Fourth race, seven furlongs, claiming, 3 years and up, purse $700: Is (Hostauser,) won; Marine Corps (Rees,) second; Confronte (A. Peternal,) third. Time, 1:29 3-5.

Fifth race, mile and one-quarter: Composer (Neal,) won; Dumbfounder (Craigmyle,) second; Lighter (Rees,) third. Time, 2:08 4-5.

Sixth race, mile and one-sixteenth: Serenade (Sande,) won; Stanford (Munden,) second; Spic and Span (Ervin,) third. Time, 1:49 4-5. (New track record.)

Seventh race, six furlongs: Brass Band (Pendergrass,) won; Lot of Style (Rees,) second; El Mirasol (Edwards,) third. Time, 1:13 3-5.

Eighth race, five furlongs: Serena (Philpot,) won; Larigne (Burns,) second; Polo Star (White,) third. Time, 1:00.

Ninth race, one mile—Muskon (Hostauser) won; Sixpence (Neal) second, M. J. McNulty, Jr. (Philpot) third. Time, 1:40 2-5.

BRONCOS FURNISH MISSIONS BATTLE

[BY A. P. NIGHT WIRE]

SAN FRANCISCO, March 25.—The San Francisco Missions had considerable difficulty in defeating the University of Santa Clara team today, nosing out the collegians 5 to 4 after a bitterly contested game that went twelve innings.

The Pacific Coast League team put over the winning tally when Rhodda, shortstop, scored on Whitney's double. Morey, left fielder for Santa Clara, turned in a stellar performance both at bat and in the field. In the fifth inning his hit was responsible for tying the score at 3 to 3 and in the tenth temporarily staved off defeat by a long fly that had the earmarks of a home run.

The score:

Santa Clara, 4 runs, 4 hits, 4 errors; Missions, 5 runs, 11 hits, 0 errors.

Batteries: Draper and Martinelli; Bryan and Whitney.

DETROIT WINS

[BY A. P. NIGHT WIRE]

ASHEVILLE (N. C.) March 25. Exhibition:

Detroit (A.,) 6 runs, 12 hits, 0 errors; Toronto (L.,) 2 runs, 10 hits, 2 errors.

Batteries: Stoner, Watt and Manion, Bassler; Satterfield, Elliott and O'Neil.

STANFORD NET ACES ON TOP

Cards Down Arroyo Seco in Speedy Matches

Herrington Wins from Doeg in Feature Tilt

Rival Squads Furnish Fast Court Competition

Hal Davis and his Stanford University tennis team handed the star Arroyo Seco Athletic Club's net squad at 3-to-2 defeat yesterday afternoon on the courts of the Hotel Huntington. This marks the third contest played by the Cardinal team against Southern California net squads.

DOEG DEFEATED

Allan Herrington, playing first singles in place of Cranston Holman, leader of the team who is on his way to Japan, defeated Johnny Doeg, California State prep singles champion, after a three-set battle, 4-6, 7-5, 6-3. Doeg outclassed his senior rival in the first set, but the Cardinal star bested the junior opponent in the deciding sets. Herrington could not touch Doeg's service in the initial set at all.

Paul Fairchild won an easy contest from Joe Ciano, senior net ace of the Southland, the scores favoring the Stanford ace at 7-5, 6-3. The backhand stroking of Fairchild featured the contest. In the first doubles event, Herrington and McElvenny of Stanford found Doeg and Ciano too strong for them and lost a decision at 6-3, 7-5. Again Doeg starred with his services and net volleying.

The Arroyo Seco team accounted for its two tallies in the third singles and first doubles. Thomas and Weesner playing in the fourth singles match had a hard-fought battle between them, the Cardinal star finally winning at 6-8, 6-1, 6-4, and thus accounting for the odd tally in the score favoring the invaders.

PLAY TROJANS

This afternoon, the Cardinals play the Trojan warriors on the university courts at 2 o'clock. Berry, Trojan star, will lead his team-mates into action against the invaders. Herrington, Fairchild, Thomas and McElvenny will compose the Stanford team. A hard-fought contest is expected with the invading team a slight favorite.

The summary follows:

SINGLES

Herrington (S.) defeated Doeg (A.S.,) 4-6, 7-5, 6-3.
Fairchild (S.) defeated Ciano (A.S.,) 6-3, 7-5.
De Lara (A.S.) defeated McElvenny (S.,) 6-4, 6-3.
Thomas (S.) defeated Weesner (A.S.,) 8-6, 6-1, 6-4.

DOUBLES

Doeg and Ciano (A.S.) defeated Herrington and McElvenny (S.,) 6-2, 7-5.

MERCURY TEAM LEAVES TONIGHT

(Continued from First Page)

mile. The race between Lunney and Bill Kerr, providing the Stanford star runs the two-mile, should be a corker. If Kerr takes part in the mile instead he's in for just as tough a time as Carter is as good as any miler on the Coast today.

Maxwell and Daggs, the two former Pomona hurdlers, ought to knock off at least eight points in the two stick-leaping events. The former should win the lows, while West of Stanford will be favored to take the highs.

Norm Anderson and Lang will undoubtedly turn in a few points in the weights, while the Smith brothers of San Diego and McDermott will likely place one, two, three in the pole vault. Eaton seems a cinch to win the javelin. Stanford ought to score heavily in the broad jump and high jump, the club being weak in these events unless Priable or Fulton does something unexpected in the former.

If all the Mercury athletes run up to their best standard and Stanford is inclined to lay back a bit, waiting for next week's meet with U.S.C., the Cards may get the surprise of their lives tomorrow.

RICHARDS, KINSEY FORM TENNIS TEAM

[BY A. P. NIGHT WIRE]

SAN FRANCISCO, March 25.—Dr. Sumner Hardy, president of the California Lawn Tennis Association, announced today that Howard O. Kinsey of San Francisco and Vincent Richards of Yonkers, N. Y., will form the American tennis team that will play in France this year. They will sail from New York May 15.

DR. WILLING DEFEATED

Burlingame Star Wins Over Favorite in Only Upset of Northern California Title Play

[EXCLUSIVE DISPATCH]

SAN FRANCISCO, March 25.—A 100-yard shot from a trap to within an inch of the cup on the eighteenth gave George W. Nickol of first round of match play in the Northern California championship Burlingame victory 1 up over Dr. Willing of Portland today. In the at Beresford Country Club, this was the sensation of a day that otherwise ran according to form.

Dr. Willing, medalist and favorite, met the same fate that has overtaken most of the medalists since the day Adam beat the monkeys for the golf championship of the garden of Eden. The veteran who set the pace with a 73 Monday was pressing and the putts that were touched with magic in the medal round were tinged with indirection.

Brazen courage won for Nickel today. He came to the seventeenth tee one down. While Willing, one of the country's noted golfers, was topping his drive into the short rough, Nickel sent one into the trees. From a scoring viewpoint, his lie was nasty. But he played a beautiful recovery into position for a winning five. That turned the tide.

With the match square on the eighteenth tee, Nickel won the drive, with Willing in a trap. But the Burlingame star threw his next into a trap. It was then he played his wonderful recovery, a great climax to a mtach that was spectacular despite occasional spotty golf. Willing was short of the green on his recovery and took two putts to lose.

Nickel started nonchalantly against the former Walker cup star, winning the first two holes in par. Willing captured three of the next four. Nickel birdied the eighth and turned even. Both had a medal of 38. Willing annexed the twelfth, but Nickel retaliated on the next. Willing won the sixteenth in par to go up for the last time in this tournament. Nickel's medal was 79, Willing 80.

Capt. A. Bullock-Webster's round of 84 in the lower bracket was the other high spot of the first elimination day. Webster won as he pleased from Chester Lyday. If his form holds true tomorrow morning in his match against Milton Latham, the captain faces either Stanton Haight or W. W. Campbell tomorrow afternoon.

Haight and Campbell promise a fine match, though the feature should be Nickel's clash with George Ritchie. Ritchie held the Northern California crown three years ago. He has been a hit off so far in this tourney, but may come back tomorrow.

Nickel's win over Dr. Willing has tossed all prognostications galley-west. The Burlingame champion, George Ritchie, John G. Levison, Beresford's title-holder, Dr. Lyman D. Heacock, dental star, and Claire Griswold of Lake Merced are all semifinal possibilities. Griswold takes whatever edge his third best qualifying score deserves.

Two rounds are scheduled tomorrow, with semifinals Saturday and finals Sunday.

Pairings for the second round follow:

George Nickel vs. George Ritchie.
John G. Levison vs. George Haight.
Dr. L. D. Heacock vs. Guy Standifer.
Gerald Buckman vs. Claire Griswold.
Capt. A. Bullock-Webster vs. Milton Latham.
Stanton Haight vs. W. W. Campbell.
Harold Mack vs. Peter Carter Bryce.
Dwight Goodspeed vs. E. J. Haddon.

House Leads in Race for Honor Medals

Ed House, with four firsts place to his credit, is leading the Trojan tracksters in the annual competition for the Warren Bovard medal, which is awarded to the U.S.C. track man scoring the most points per season. Capt. Bud Houser actually leads the field, having won five firsts for a total of 25 points, but as he took the honor last year, is not eligible to repeat.

The Occidental, California, Stanford, Olympic Club, Pacific Coast and I.C.A.A.A.A. meets are the only ones which are used in the competition. Leighton Dye is second to House with 14, and Herschell Smith third with 13. Percy Niersbach has 11 1-4 with Ken Grumbles, Lee Barnes, Cliff Reynolds and Bill Cook totaling 10 each.

In the Ralph La Porte medal competition, which goes to the novice athlete scoring the most points, a novice being one who has not earned a varsity sweater, Smith leads with 12 digits. Lee Barnes, Bill Cook and Reynolds have 10 each.

The Roy Haight medal for the best javelin thrower seems headed to Bill Cook, who has 10 points Chet Olsen is nearest with 4.

TROJANS IN CLASS MEET

U.S.C. Track Stars Battle for Honors Today in Annual Meet in Coliseum

All of Dean Cromwell's Trojan track-and-field stars will be in action this afternoon starting at 1 o'clock in the Coliseum, when the annual inter-class track-and-field meet is to be staged. Bill Hunter, Trojan athletic director, has signed some 125 tracksters, both novice and varsity, to perform, and some record times are looked for.

The highly touted frosh runners will get their chance to trim the varsity today. Weldon Draper, Yearling sprinter, will probably not perform, as he has not entirely recovered from an injury, but Charlie Borah is expected to successfully uphold the honor of the class in the dashes. He will meet such flyers as Ed House, Herschell Smith, Bob Lee, Johnny Parsons, Brice Taylor and Chink Sauers.

LEE BARNES.

The half-mile, mile and pole vault events also promise to be of interest. In the 880, Percy Niersbach and Ed Gloege, the latter a holder of the State prep record, hook up. Chesley Unruh, the demon iron man of the Yearling squad, meets Les Heilman and Ralph Shawhan, the varsity stars in the four-lap event. Lee Barnes, pole valuter, will find Jack Williams of the Frosh giving him his strongest competition of the year in the aerial event. Similar duels, although possibly not quite so outstanding, will be in all of the other events.

Under the arrangements for the meet, two separate divisions will compete. The varsity, numeral and frosh meet will entangle in the feature "varsity" event, while the novice runners are to hook up in the other affair. Medals will be awarded to the first two finishers in the varsity, with the first three getting awards in the novice affair.

TEX RICKARD'S FAMOUS
NEW YORK AMERICANS
vs.
LOS ANGELES PROS
ICE HOCKEY
The Fastest Game in the World—For the United States Championship
April 5, 8, 10, 12 AT GLACIER ICE PALACE
Van Ness at Melrose
Advance Reservations for Series Open Saturday, March 27, 9 a.m.
GLACIER ICE PALACE, Van Ness at Melrose
GRanite 5977
Downtown Office, 626 W. 6th St., TRinity 7095
Prices per game—$1.25, $1.75, $2.25, $3.00—Tax Paid
Series Tickets Only in Advance
(Season Passes not good for this series.)

TIMES COLLECTION BOXES

...re located in lobbies of 44 principal downtown office buildings. Want ad copy may be deposited in them up to 8:30 p.m., for publication the following morning in the world's largest want-ad medium.

The FLORSHEIM SHOE

SMART style and long wear have made Florsheims the choice of a world of men. Every pair is skeleton lined—a distinctive feature in Florsheims that prevents slipping and gapping and keeps the feet cooler.

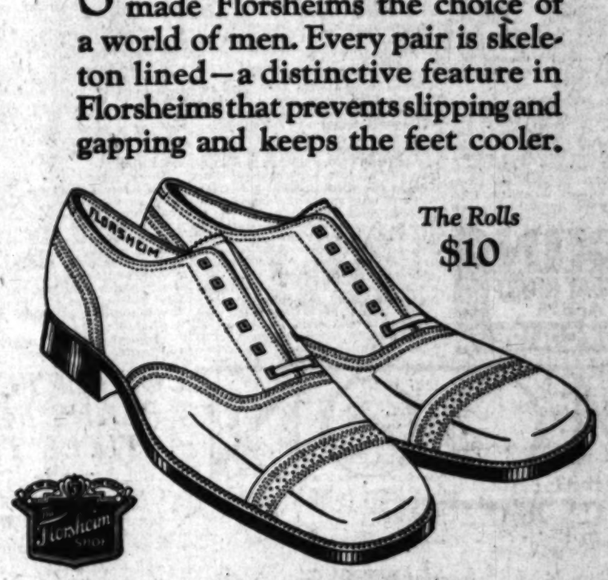

The Rolls $10

The Florsheim Shoe Co.

216 W. 5th St. 626 S. Broadway 708 S. Broadway
LOS ANGELES
60 E. Colorado In Pasadena

THIS WILL INTRODUCE YOU TO AN
ENTIRELY NEW KIND of COLLAR
The NEW E&W SUPER-QUALITY
COLLARS

THEY LOOK LIKE LINEN—
THEY WEAR TWICE AS LONG
AND THEY FEEL LIKE SILK—
FLEXIBLE—SMART—DURABLE

35c each 3 for $1.00

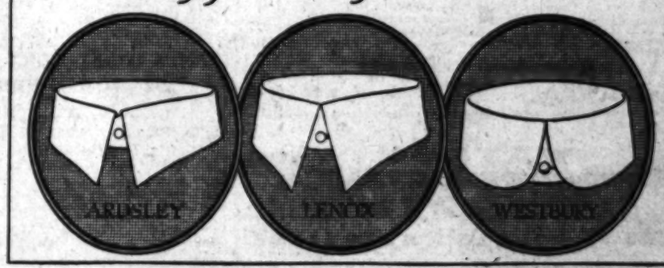

Demand for Rapid Production Shelves Hand-Made Golf Club

BOWS TO SPEED OF MACHINERY

Barnes Tells of the Slow Methods in 1907

Dogwood Much Sought After for Rare Club Heads

"Long Jim's" First Job is in San Francisco

BY JIM BARNES
American Champion, Player
Teacher and Student of Golf

(Copyright, 1926, by North American Newspaper Alliance)

Jim Barnes

My year as assistant to George Smith at Oakland, Cal., in 1907, was not a very eventful one. It was a case of plenty of work and not a lot of play. Not that the job was hard or unpleasant. But there was plenty of work to do and not a great deal of time for play left. Once in a while, however, there came a chance to play a round, and I never missed the chance when it was offered. From the start, I was ambitious to reach the top as a player, if it was possible, and knew even then that all possible practice would some day prove helpful.

The work around the shop and about the course kept me busy in a steady grind, but six years of apprenticeship back home had fitted me for it pretty thoroughly, and this applied not only to work around the shop, but out on the golf course as well. Things are quite different today. It is different not only with the young fellows starting out here, but back on the other side, too.

ALL BY HAND

Progress all along the line in the development of the game has brought about most of the changes. In the old days, nearly all clubs were made by hand. This applied to both wooden and iron clubs, heads as well as shafts. Iron club heads were hand hammered right in the shop, and wooden heads were sawed and cut by hand out of rough blocks that came in something like an L-shape, except that the angle between the flat and the upright part was somewhat larger than a right angle to provide about the right lie for the club. These blocks were something like two and a half inches thick and about four inches wide. From them we had to saw and cut the blocks down, to form the club-head and it was no easy job. Under those conditions club-making was an art, and the player who finally used the club got the real hand-made article. The shafts came in square strips and had to be cut and dressed down entirely by hand.

Nowadays the blocks for club heads are turned in a lathe, and are pretty well shaped when the club maker gets them. The shafts have been turned round, and it is a fairly simple task to tool and dress them down, fit them into the club head, wrap the grips, varnish them and set them out for sale. Hand-hammering of iron heads is practically a lost art except in very rare cases.

DOGWOOD SLEUTH

When I was with the Pelham Country Club I now and then came on a piece of dogwood growing in the woods on certain parts of the course, and wherever I found something that was suitable I used to cut it and take it into the shop to make up into a club head. The boys in the shop thought this trick was nothing short of remarkable; the very idea of taking a rough chunk of wood and fashioning it into a club head! They had never seen anything like it, and the first time or two, they stood around and watched as closely as they might have a magician pulling a pink rabbit out of a derby hat.

The rapid development of the game in recent years is largely responsible for these changes. The demand for increased production because of the great army that now play the game has been so strong that inventive genius has devised mechanical short-cuts to quantity production. So genuine hand-made clubs are exceedingly rare. There are still those who learned the trade in their earlier days, who can turn out a high-class job, and many professionals do make up a very considerable part of the wood clubs they sell, taking advantage of the more nearly finished state in which they can buy their material nowadays. But what was meant by a hand-made club back fifteen years or so ago is now pretty much of a curiosity—that is to those who can tell one when they see it.

A BUSY SEASON

My year's work with Smith was a busy one, but it netted me a lot of valuable experience, that has been helpful to me since. For one thing, I began to pick up an understanding of certain differences in conditions here and back in the old country. And my own play improved some, though it was not yet really steady enough for anyone to judge whether it was getting better or not.

But all the time I had in mind getting a more responsible job as soon as opportunity offered. Along around Christmas an offer came. There was a club in Spokane looking for a professional. It wasn't a very flattering offer, but it was a job of my own and that was the main thing.

There must have been times when I felt a little fear and trembling as to whether I could make good, but all I can recall about it now is being as tickled as a kid with a new pair of shoes, at the idea of getting started. So in the spring of 1908 my first independent professional engagement began at the Spokane Country Club, with a nine-hole course in Mohito Park. It was the only golf club in the city at the time.

(Tomorrow: Golf Beginnings in the Pacific Northwest.)

BOXING
TUESDAY NIGHT
April 6
VERNON COLISEUM

JOHN M'GRAW MISTAKEN FOR RACE TRACK TOUT IN TAMPA

[BY A. P. NIGHT WIRE]

TAMPA (Fla.) March 25.—John J. McGraw, master mind of the New York Giants and Florida real estate man, was unknowingly cast in a far different role by a messenger boy at Tampa Downs yesterday.

JOHN McGRAW

Program in hand, Mr. McGraw was saying words to the effect "now I know this horse. You can't tell me he won't win."

The messenger boy, unaware of the speaker's identity, rushed to the manager of the telegraph office, brought the manager back and pointed at the Giants' leader.

"Is he one of those touts?" the boy asked.

It was explained that a special police force is maintained at the track to keep "touts" away. A "tout" is the synonym given the race track hanger-on who usually wants to sell so-called inside information on the horses.

PIRATES BEAT SHELL OILERS

(Continued from First Page)

final Shell scores arrived in the ninth when Orr doubled. Herb Cuyler singled Infield and Joe Jenkins, who batted out of turn and got away with it, doubled to score both runners.

This afternoon the Pirates will make their bow to Los Angeles fans at Wrigley Field, where they will tackle Oscar Vitt's Hollywood Stars. The Stars lost all of their exhibition games with the Chicago Cubs and are determined to break in the win column at the expense of the world's champions. Frank Shellenback, the Stars' slick spit-baller, and the veteran, Ralph "Sailor" Stroud will do the mound honors for Hollywood, while big "Jumbo" Peters will be on the receiving end.

MORRISON STARTS

Bill McKechnie said that he was not certain just which hurlers he would use, but that he had decided to open with "Jughandle Johnny" Morrison. "Oil" Smith and Spencer will share the backstop duties, while the rest of the Pirate line-up will be the same as the one which started against the Shell Oilers.

The champions have lost only two games in their exhibition tour, the Mission Bears handing them a double defeat last Sunday at San Francisco. Hollywood will also furnish the opposition to the Bucs tomorrow, but Marty Krug's ambitious Angels will take on the Pirates in the Sabbath shindy.

PITTSBURGH	AB	R	H	O	A
Rhyne, 3b	4	1	1	0	2
Wamer, lf	4	1	1	2	0
Cuyler, cf	3	1	1	5	0
Wright, ss	2	0	0	1	3
Cronin, rf	4	0	0	1	0
Barnhart, rf	3	0	1	2	1
Rigney, cf	3	1	1	1	0
Rollings, 2b	4	0	1	4	2
Melnnis, 1b	1	0	0	2	0
Gooch, 1b	2	0	0	5	0
Smith, c	2	0	0	4	0
Spencer, c	1	0	0	2	0
Kremer, p	1	0	0	0	1
Traynor, x	0	0	1	0	0
Yde, xx	0	0	0	0	0
Crowder, p	1	0	0	0	0
Totals	33	5	6	27	8

SHELL OIL	AB	R	H	O	A
Lane, rf	4	0	1	3	0
Crandall, 2b	4	0	1	2	3
Twombly, rf	3	0	0	1	0
Caveney, ss	4	0	1	2	4
Metz, 1b	4	0	1	9	0
Orr, 3b	4	1	3	1	3
H. Cuyler, lf	4	1	1	2	0
Baldwin, c	2	0	0	4	0
Canet, p	1	0	0	0	1
Strel, p	0	0	0	0	0
Jenkins, x-c	2	1	1	0	0
Gillespie, p	1	0	0	0	0
Totals	31	3	7	27	11

x—Batted for Kremer in sixth.
xx—Ran for Kremer in sixth.
x-c—Batted for Strel in seventh.

SCORE BY INNINGS

Pittsburgh	0	0	0	2	0	0	0	0	3
Base hits	0	0	0	4	0	0	0	0	6
Shell Oil	0	0	0	0	0	0	0	0	3
Base hits	1	0	0	1	0	1	0	1	7

SUMMARY

Errors—Rhyne, Caveney. Innings pitched—By Canet, 4; Strel, 3; Kremer, 5. Credit victory to Kremer. Charge defeat to Canet. At bat—Off Canet, 16; Strel, 10; Kremer, 35. Hits batted—Off Canet, 6; Strel, 3; Kremer, 7. Runs scored—Off Canet, 3; Strel, 2; Crowder, 2. Runs responsible for—Canet, 2; Crowder, 3. Struck out—By Gillespie, 1; Kremer, 1; Crowder, 1. Bases on balls—Off Canet, 1; Strel, 1; Kremer, 1; Crowder, 4. Stolen bases—Twombly, Wamer. Two-base hits—Kremer, Cuyler, Lane, Crandall. Sacrifice hit—Crandall. Runs batted in—Cuyler, Wright, 2; Barnhart, Caveney, Jenkins, 2. Double plays—Caveney to Crandall to Metz; Rhyne to Rollings to Smith; Cronin to Rollings to Grantham. Time of game—1h. 50m. Umpires—Clarke and Daly.

BRANCH NINE BEATS CARDS

(Continued from First Page)

field fence, bringing Peak in. Amestoy flied out and Thornley fanned to retire the Grizzlies.

Al Wagner, who had pitched great ball after the first inning, blew up in the ninth with one man down. Stewart started the fireworks with a single to center field. Johnson poked out a homer that sailed way over Turney's head. Rogers was shoved into the game and walked Sypher. Nissen struck out. Busch singled to left field. Garibaldi failed by inches of knocking a homer and then fanned out.

U.C.S.B.	AB	R	H	O	A
Turney, rf	4	0	1	0	0
N. Wag'r, cf	3	0	0	1	0
Birlen, 2b	4	0	0	1	1
Burns, lf	4	1	1	3	0
Wash'n, ss	3	1	1	0	2
Frohling, 3b	4	1	1	0	2
Amestoy, rs	4	0	2	2	4
Devlin, c	3	0	0	5	0
Thornley, c	2	0	0	3	0
A. Wag'r, p	2	0	0	0	3
Rogers, p	0	0	0	0	0
Totals	35	4	6	27	10

STANFORD	AB	R	H	O	A
Wagner, cf	5	1	1	4	0
Stewart, lf	5	1	1	2	0
Johnson, 1b	5	2	1	8	0
Sypher, p	5	1	0	0	1
Nissen, cf	4	0	0	2	1
Busch, ss	4	0	2	3	0
Garib'i, 2b	4	0	1	2	3
Peak, 2b	4	0	1	0	0
Pillspot, p	2	0	0	0	2
Collins, p	1	0	0	0	0
Totals	41	4	7	21	7

SCORE BY INNINGS

U.C.S.B.	0	0	0	3	0	1	0	2	0—6
Base hits	1	0	0	3	0	1	2	1	0—9
Stanford	1	2	0	0	0	0	0	0	2—4
Base hits	3	0	0	1	0	1	0	1	3—9

SUMMARY

Home runs—Burns, Johnson. Three-base hit—Frohling. Two-base hits—Sypher, Amestoy, Wagner. Stolen bases—Busch, Draper. Struck out—By Wagner, 4; Collins, 3; Rogers, 2; Pillippi, 3.

PRINCE OF WALES IS DEFEATED AT SQUASH

[BY CABLE AND ASSOCIATED PRESS]

LONDON, March 25. — The Prince of Wales was defeated by Capt. H. D. Margesson, two games to love, in the fourth round of the parliamentary squash rackets handicap tournament at the Bath Club today, but went down with colors flying, as he played from scratch, giving his opponent a six-point handicap. The scores were 18-17, 18-15.

COMPLETE PLANS FOR TITLE TILT

Complete Arrangements for Ice Hockey Play With Tex Rickard Team Here

Final arrangements were completed yesterday for the East-West hockey series for the professional championship of the United States between Tex Rickard's New York Americans and the Los Angeles Pros to be staged at the Glacier Ice Palace early in April.

The New York team will arrive in Los Angeles on Sunday, April 4, and the series will begin the following night. This will give the New York team the opportunity to have at least one practice on the Glacier Palace ice before the series begins. The second game will be staged on Thursday night, April 8, the third on Saturday, April 10, and the fourth on Monday, April 12.

Four victories in seven games will decide the championship. If more than four games are necessary and the strength of the two teams indicates that it will be, games will be played on the Thursday, Saturday and Monday nights following the contests already scheduled.

Lloyd Cook, present manager of the Culver club team in the California Hockey Association, who will pilot the Los Angeles Pros was busy yesterday signing up the players who will compose the team to meet the New York puck chasers.

Interest High in Big Soccer Tilts Sunday

With Hollywood A. C. and Vikings, claimants for the runner-up position in the Los Angeles Soccer League slated to play at Loyola Field Sunday afternoon, there has been a noticeable revival of interest in the league games.

Hollywood and Vikings enter the home stretch with sixteen points apiece, and with each having two remaining games to play. In the first game of the double bill at Loyola Sunday, Hollywood plays the Thistles and on the basis of past performances should win.

In the 3 o'clock contest which features the champion Mecuries and the Vikings, conditions will be different. With the assurance that the Mercuries will field the same team which won the flag, the Norsemen must show some class if they are to annex the points.

TAMPA DERBY WON BY WOMAN RIDER

[BY A. P. NIGHT WIRE]

TAMPA (Fla.) March 25.—Miss Virginia Buford, riding Billy, won the fourth race at Tampa Downs this afternoon. All of the jockeys were women prominent socially. Miss Aldalbert Oberman, on Hal, was second, and Miss Pauline Jones, on Starlight, was third.

OBSERVATIONS

BY THE INNOCENT BYSTANDER, BILL HENRY

FOLKS from Southern California are in for a treat next year when they get a chance to see a football schedule played as it should be played at the Coliseum. While last year was the greatest in many ways, it was marred by the fact that the one big game of the year between Stanford and U.S.C., was played before either team was in top form. This year it will be different. And if Pop Warner can have his eleven playing like it did in the first half against California last November, the Trojans will have their hands full trying to win. Coach Jones ought to have a better team next fall than he did last season and there are going to be a lot of great contests, including not a few of considerable local interest, with the Grizzlies reaching out for greater worlds to conquer, as well as the Trojans. Attendance records, which were set in 1925, are likely to be exceeded almost every Saturday next year.

• • •

More local teams will be seen in action at the Coliseum next fall than has been the case previously. The Trojans, of course, will play a whole schedule of games there with Stanford and Notre Dame as the high spots, but the U.C. at L. A. Grizzlies will make their first appearance in the big concrete bowl, meeting Occidental and also Iowa State College. Occidental gets in for three games, one against the Trojans, one against the Grizzlies and one against Arizona. The first thing we know Zach Farmer will be forced to get out some kind of a season ticket and let the confirmed football fans reserve the same pair of seats for every Saturday from the last week in October to the middle of December. The Coliseum is rapidly increasing the total number of chronic football fans in this vicinity.

• • •

If the Boxing Commission hasn't anything more important on its judicial mind, it might put in a little time trying to find out what struck Messrs. Eddie Huffman and Antonio Fuente last Tuesday night to make them behave in the unseemly manner in which they did. They actually walked out of their corners and fought until one of them dropped. If that isn't against all history and precedent among the heavyweights our new jail's hard to get out of. If the commission could find out what possessed Huffman and Fuente to act that way and could then inoculate all other heavyweights with the same stuff, the commission would have justified itself for that reason alone. In our years in the sporting world we've seen a lot of rotten stalling by guys who were supposed to be fighters and about 90 per cent of it has been by heavyweights. Last Tuesday night's bout was a welcome change and should be encouraged.

• • •

You certainly have to hand it to Bud Houser for ability to rise to the occasion. Of course, that's nothing new about Bud, since he's been doing it for a long, long time, but his sensational put of over 50ft. last week to beat Gerkin of California is just another example of his propensity to do his best when absolutely necessary. According to our best information, Bud's best put in competition previous to the California meet was only slightly better than 46ft., and here he is tossing the darn thing 4ft. farther just because he figures he has to. If somebody could combine the physique of Norman Anderson, the skill and form of Tiny Hartranft and the Bunker Hill pep of Bud Houser that record of 51ft. Ralph Rose made many years ago would pale into insignificance beside the mighty heave of which this combination shot-putter would be capable.

GIANTS BEATEN

SARASOTA (Fla.) March 25.—Cleveland (A.) 9; hits, 8; errors, 2.

New York (N.) 6; hits, 9; errors, 1.

Batteries—Shaute, Levsen and L. Sewell; Autrey, Greenfield, Scott and Snyder.

TROJANS NEED THREE POINTS

Cromwell Sees Victory for Stanford Trackers

Local Athletes May Go Down Before Card Squad

Additional Second Position Would Aid U.S.C.

Wanted—Three points. Just one common, ordinary second place, or three thirds will be gladly welcomed. Anyone having information as to the whereabouts of these digits, call Dean Cromwell, track coach, University of Southern California.

If the eminent Mons. Cromwell, who is gradually returning to normalcy after his gratifying 82-to-49 victory over the California Golden Bears, can procure those 3 points before April 2 he figures he can defeat Stanford. The Cardinals are to furnish the local talent with opposition on the cinders in the north one week from Saturday, and as far as the Trojan mentor can figure it out, his team can amass just 63 points.

SIXTY-THREE BEST

Now it is a well-known fact that 131 points comprise a common track meet, and consequently 66 digits would insure the victory. After several hours of intensive plotting and planning, Cromwell wore out four pencils and used up half the paper in the student store in an effort to gain the necessary 66, but the best he could do for his athletes was a 63-point total, with 63 for the Cardinals and the relay yet to be run.

That all-important relay seems a cinch to fall into the hands of the Palo Alto athletes. Coach Dink Templeton has a bevy of 440 men of exceptional class and ability. Three of them have shaded 50s. already this year, and, with the running start that comes in so handy in the relay, could doubtless get down to 49s. flat. The trio in question are Storie, who has already done 49.5s. this season; Miller, and the indefatigable Bill Richardson. The fourth man will be Doerr, and even he could turn in a miserable 52s. and still wind up the event in 3m. 21s., which would just equal the best mark turned in by the Trojans to date. It seems reasonable to believe, however, that Doerr can step something better than 52s. Templeton can juggle his runners without any great difficulty, and have this quartet practically fresh and sans exertion for the relay.

There will be considerable depending upon Andrew Jackson Cook, who has somehow gained the nickname of Bill, and Clifton Reynolds. If Andrew can produce one of his very best tosses in the javelin and gain something besides third place, which is the best Cromwell can put him down for, considering the work of Shipkey and Harlow, both of whom have hurled the toothpick over 180ft., a load of some dimensions will be removed from Cromwell's shoulders.

Likewise, with Reynolds. One of his topnotch leaps would be good for perhaps a second in the broad jump. McRae of the Cards has done 23ft. 10in. and Meeks has chalked up 23ft. 2in. Clifton produced a remarkable effort to win from Bondabu of the Bears, and it may be that he can produce another similar stunt against the Cardinal duet. The eminent Morton Kaer will be on hand to lend some worth-while aid to Clifton in this event.

STRONG IN SPRINTS

Cromwell, still contemplating his athletes through a rosy haze, concedes Ed House and Herschell Smith positions one and two in the century and furlong. This against the fast stepping of Gaspar and Coverly, both of whom have run the event for the Cards in even time. Bob Lee will assist in the century, as will Brice Taylor, if he is eligible by that time. The return of the dusky-hued sprinter would occasion no little joy in the Trojan camp, as he is a dash man of no small ability.

Johnny Parsons will naturally cavort in the furlong, and it may be that he will make it 1-2-3 for the Trojans in that event as he did against California.

Storie and Miller can make it one-two for Stanford in the quarter, with Bruce Smith and Chink Sauers of the Trojans probably getting third. This pair stepped brilliantly behind Talbot of the Bears, but lack experience.

Bill Richardson should take the 880, with Percy Nierbach following him closely to the tape, and some other Cardinal in third.

Upon Ralph Shawhan depends the Trojan hopes in the mile. He will take this event alone against Kerr, the Stanford ace, leaving Les Heilman to battle his ancient rival in the two-mile. Kerr will probably win both battles, with the Trojans taking second honors on each occasion and the Cards third.

Dye and Reynolds figure to place first and third in the high hurdles, according to Cromwell, with West garnering second. Dean has awarded Mort Kaer second honors to Grumbles in the lows, which will probably occasion a howl from the Cards, who point to West and Spencer as a pair of wicked timber toppers. Kaer right now is in far better shape than he was against California, and is confident he can take second.

Barnes will naturally take the pole, but Stanford will grab four points; Houser and Alekal go one-three in the shot, and Capt. Bud is to take the discus.

That puts the score at 63-63, and the relay to go. If Cromwell can locate those three points somewhere, and put the score at 66 to 60, he won't care who wins the relay. And, for that matter, who would?

GONZAGA DEFEATS CALTECH

[BY A. P. NIGHT WIRE]

SPOKANE, March 25.—Gonzaga University's debating team defeated the team of the California Institute of Technology here last night in a debate on the question of the Federal child labor amendment. Gonzaga upheld the negative side of the question, "Resolved, That a Constitutional Amendment Should Be Enacted Giving Congress Power to Regulate Child Labor."

HIGH SCHOOLS IN MEET

Riverside Favorite in Annual Citrus Belt League Track and Field Championships Tomorrow

[EXCLUSIVE DISPATCH]

CLAREMONT, March 25.—Leading athletes from five Citrus Belt high schools will gather here tomorrow afternoon for the annual league track and field meet. The Citrus Belt schools annually turn out some of the best track and field performers in the West and several records are expected to fall Saturday. The Pomona College track will be in fine shape and with keen competition a few marks seem due to be replaced.

THREE CHOICES

Riverside High seems the logical favorite to cop the meet, although it will probably develop into a three-cornered fight between Riverside, Chaffey and San Bernardino. Pomona and Redlands, the other schools in the league, have weak teams this spring, and will not offer a great deal in the way of competition.

Coach Cunningham has three of his men back who won the Southern California championship for the Mission City last year. Carnahan in the distances, Patton in the weights and Akers in the sprints, are the veterans. Carnahan is easily one of the best prep 880 and mile men in the State, and has already turned the half in two minutes. He is good for close to 4 minutes 30 seconds for the longer run. Patton has shoved the shot 50 feet, and the discus 135 feet this season, while Akers has stepped the century in even time.

PAYNE HURDLES

San Bernardino will offer Payne in the hurdles and Adams in the sprints, as well as capable performers in the distance and middle distance runs. Payne has run the low sticks in 24.7s, while Adams has fast marks in both sprint events. Coach Kegley has a fine all-around team at Chaffey, with great strength in the field events.

Krehbiel is a capable hurdler, while Bond has already run the 880 yards in 3m. 4s. Wilcox of Chaffey, league champ in both sprints, has been bothered with a bad leg all season, and will not be in the best of shape for the meet. However, he should offer Akers of Riverside, Baynham of Pomona and Adams of San Bernardino close competition in both the century and furlong races.

TROJAN FRESHMEN DEFEAT MECHANICS

Aubrey Devine's Trojan freshman baseball team defeated the Polytechnic High squad, 4 to 1, yesterday. Jack Dillon featured, punching out two hits in three times, each being good for two bags. On most any park, his blows would have gone for homers, but closeness of the buildings stopped him. Guild was aided in the hurling by Faure and Schultz, and the Poly outfit was held to two blows. The next tilt on Manager Grant Flint's schedule calls for a trip to Huntington Park this afternoon for a game with the high school team of that city. Yesterday's score:

U.S.C. Frosh, 4; hits, 4; errors, 1. Polytechnic, 1; hits, 2; errors, 1. Batteries—Guild, Faure, Schultz and Kerr; Coogan and Stephens.

PAL MABAY [illegible] IN ENGLISH

[BY CABLE AND ASSOCIATED PRESS]

LIVERPOOL, [illegible] Mabay, the Spanish [illegible] against, won the [illegible] Cup here today by [illegible] Skywell, which won [illegible] Canusa, at 5 to 2, [illegible] length and a half. [illegible] race is a handicap [illegible] two furlongs, and [illegible] proximately [illegible]

YANKS BEAT [illegible]

[BY A. P. NIGHT WIRE]

ST. PETERSBURG, March 25.—Exhibition: [illegible] Cincinnati (N.), 3; hits, 2 errors; New York (A.), 7 hits, 2 errors. Batteries: [illegible] McQuaid, Collins.

MOON

Seats five Comfortably

Arrowhead Roadster
$1395
delivered
Fully Equipped
Including 5 Balloon Tires
Hydraulic 4 Wheel Brakes
Double Bar Front Bumper
Wind Wings, Disc Wheels
Temperature Gauge and
Locking Cap. . . . . .

The tallest man finds plenty of leg room behind its steering wheel.

Don P. Smith, Inc.
1400 So. Figueroa St.
Westmore 2233

A Standard American Car for 20 Years

You Can't be Thrown

THROUGH the windshield you see a filled-in ditch crosswise of the road. Too late you apply the brakes to your car's 35 miles-an-hour. You brace, you clutch the wheel—and nothing happens. You are *not* thrown a bit. The vicious rebound of your car springs is *controlled*. You can't be thrown!

Such is the revelation of your first ride after equipping your car with Stabilators. And this feeling of utter security soon becomes a habit with you. You forget your past punishment of rough riding, and from then on you enjoy relaxed motoring.

Such cars as Cadillac, Franklin, Packard Eight, Chrysler Six and Imperial Six and many others are Stabilated as a standard factory feature.

Watson Stabilator Company
of Los Angeles
1837 S. Flower St. WEstmore 5870

WATSON STABILATORS
ENJOY RELAXED MOTORING

Schools and Colleges

Information About Schools

The Times' School and College Bureau will secure complete information about any school or Education Training. Catalogs and literature on file, from which advice may be obtained which will be helpful to you. ALL FREE. Address, write or call the Times' School and College Bureau, First street and Broadway. Telephone Metropolitan 0700—or leaving your name and address at the TIMES' Branch Office, 117 West Fourth street, South Spring street and the desired information will be mailed to you.

MacKay Business College
MacKay Building 612 So. Figueroa
Comptometry—USE OF MACHINE ALL DAY—course—no time limit—$35. Half-day office positions for those desiring to EARN while taking Secretarial Course. Ask about our new Easy Payment Plan. DAY AND NIGHT CLASSES. Catalog Free. MAin 4996. TUcker 3193.

Sawyer Secretarial
SCHOOL OF BUSINESS
TRAINING PAYS
All Commercial Subjects—Day and Evening Classes. Write for Our Free Catalog
205 S. Flower

Woodbury College
BUSINESS COLLEGE
FOREMOST FOR FORTY YEARS
One of America's greatest business colleges, giving unequaled instruction in all college subjects; also University courses in Business Administration, Accountancy and Secretaryship. Effective methods develop highest efficiency and speed. Finest quarters; largest enrollment; strongest faculty; best positions secured. Satisfaction guaranteed. Day and evening classes. Write for free catalog. (No night school.)
Woodbury Bldg., 727 So. Figueroa

CERTIFIED BUSINESS TRAINING
Prepares for Promotion. Guarantees Positions. All Business, Secretarial, Stenographic, Bookkeeping, Mechanical Engineering, Geometry, Filing and Indexing. Day and Evening Classes. Enroll Now.
Commercial Experts' Training
909 South Hill St.

EFFICIENCY BUSINESS COLLEGE
DAY and NIGHT CLASSES. All Commercial Courses including Secretarial and Higher Accountancy. Students may earn room, board and $30 a month. PART-TIME students pay only PART-TIME tuition. POSITIONS for graduates.

L. A. COLLEGE of LAW
(DEPT. UNIVERSITY OF THE WEST)
Register NOW for Spring Term. Small classes, individual attention. Special help in preparing for the BAR.

ELECTRICITY
Learn Quickly, Practical Work, Big Pay Jobs, Advancement, Day classes. Call or write for Illustrated Catalog. National Electrical School, 4006 Figueroa

Wolfe School
COSTUME DESIGNING, 948 W. 7th
Distinguished for the success of its graduates
Highest standards in distinctive professional DESIGNING of DRAPING, MILLINERY, FASHION SKETCHING and ILLUSTRATING. Complete and guaranteed. Enroll now. Day or evening.

Military
Urban Military Academy
ENROLL NOW FOR SUMMER CAMP
The Great Outdoor School for the building of boys and men of character—modern conditions. 32nd YEAR BEGINS SEPT. 14
Address MISS KELLER, Secretary, 619 So. Hobart Blvd.

HARVARD SCHOOL
AN ACCREDITED SCHOOL FOR BOYS
24th Year R.O.T.C. unit. Day and Board pupils. Courses from the sixth grade. Rt. Rev. Joseph H. Johnson, D.D., Bishop of the Diocese of Los Angeles, President. For information address Wm. Gordon, D.D., Headmaster, 1401 S. Western Avenue, Los Angeles.

PAGE MILITARY ACADEMY
A Big School for Little Boys. The only military academy in its class in America. Send for catalog. 1112 W. Adams Ave. WAshington 1138.
ROBERT A. GIBBS, Principal

CALIFORNIA MILITARY ACADEMY
Boys from 5 to 15 years of age prepared. Day pupils may remain until six and on Saturdays. Write for catalog. U.S.A., Principal, 4001 West 10th St. Phone Empire 8078.

THE COMING WEST POINT OF THE WEST
SAN DIEGO ARMY & NAVY ACADEMY
Prepares for colleges, West Point and Annapolis. Units of credit given on certificate. Christian influence. Land and water sports all year. Write for catalog and address COL. THOS. A. DAVIES, Pacific Beach, San Diego, Calif.

Non-Military Schools
California Preparatory School
West L. A. High Grade Academic School, supporting fraternity with 20 years' success for all characteristics. East or West. Classical Long School course for boys of high school age. Fourth received this term. Catalogue. Address Dr. C. C. A. Wood, Principal, Pasadena. Tel. Fair Oaks 208.

Girls—Boarding and Day School
BROADOAKS
A Kindergarten, Primary, Grammar and Preparatory School for Girls. A two hours' ride from Los Angeles. Junior college course and a three years' course. Also a Kindergarten and Primary School. Fall and Semester opened Feb. 3rd. Advisory Director: Mrs. Inez Wilson. Principal: Imelda E. Brooks, Clovde Duval Dalzell. 714 West Colden Ave., Glendale.

NEWLY LOCATED IN GLENDORA FOOTHILLS
GIRLS' COLLEGIATE SCHOOL
Thirty-fourth year. Accredited East and West. New Building and Campus. Mrs. Sara Dunn Bonnell and Miss Donnora, Principals. Tel. Glendora 61111. City Office, Information Service—Robinson's Dept. Store, 7th St. and Grand Ave.

HOLLYWOOD SCHOOL FOR GIRLS
Only Accredited Private School in Hollywood. Boarding and Day Pupils. Kindergarten, College, High School, Grade and Primary. Louise K. Wadley, Principal. 1749 La Brea Ave., Hollywood, Cal.

MISS THOMAS' SCHOOL (ST. CATHERINE'S)
Will Reopen Thursday, Sept. 17
girls. First eight grades. Prepares for Marlborough and Girls' Collegiate. Three-acre playground with gymnasium teacher in charge. Bungalow for out-door study. MISS THOMAS, Principal. Telephone WEstmore 1080.

Boys' and Girls' Schools
CARL CURTIS SCHOOL
1st through 9th Grade
Special Physical Training Classes After School Hours
3000 BEVERLY BLVD.
Two Blocks West of Fairfax.

Dancing
CINDERELLA ROOF
Herb Wiedoeft's Orchestra
PRIVATE INSTRUCTION DAILY
LATEST BALLROOM DANCES
Telephone TU. 8[illegible]

Schools and Colleges

The Times' School and College Bureau will help you secure complete information about any kind of School or Education Training. Carefully compiled catalogs on file, from which sources suggested may be selected which will be helpful to you. THIS SERVICE IS FREE. Address, write or call the TIMES' School and College Bureau, First street and Broadway—telephone repolitan 6700—or leave your name and address at any of the TIMES' Branch Office information Bureaus. Catalogs may be mailed to you.

Kay Business College
Kay Building 612 So. Figueroa
Try—USE OF MACHINE ALL DAY—complete time limit—$35. Half-day office positions for girls. EARN while taking Secretarial Course. Ask about Payment Plan. DAY AND NIGHT CLASSES. Catalog. MAin 4996. TUcker 3193.

Secretarial
TRAINING PAYS
All Commercial Subjects—Day and Night Classes. Write for Our Free Book of Facts
805 S. Flower TUcker

BUSINESS COLLEGE
One of America's greatest business training institutions, giving unequalled instruction in all commercial subjects; also University-grade courses in Business Administration, Accountancy and Secretaryship. Progressive methods develop highest efficiency and shorten time. Three quarters; largest enrollment. Begin any time. Many positions secured. Satisfaction guaranteed. Get our free catalog. (No night school.) MEtro. 0125; TUcker 3193.
Woodbury Bldg., 727 So. Figueroa

CERTIFIED BUSINESS TRAINING
Promotion. Guarantees Positions. All Business, Commercial, Stenographic, Bookkeeping, Mechanical Bookkeeping, Comptometer and Indexing. Day and Evening Classes. Enroll anytime.
Commercial Experts' Training Institute
Hill St. MEtro.

EFFICIENCY
BUSINESS COLLEGE
CLASSES All Commercial Courses and Higher Accountancy. Students may enter any time. $20 a month. PART-TIME students accepted. DAY-TIME tuition. POSITIONS for graduates. 747 S. Hill TUcker

COLLEGE of LAW
(UNIVERSITY OF THE WEST)
Spring Term. Small classes; individual help in preparing for the BAR. 747 South Hill

ELECTRICITY
Learn Quickly. Complete Course in Practical Work; Big Pay; Good Jobs; Advancement. Day or Night classes. Call or write for Free Catalog.
Los Angeles National Electrical School, 4008 Figueroa. AXminster

COSTUME DESIGNING, 948 W. 7th St.
Distinguished for the success of its graduates
A specialty in drawing, DESIGNING and CUTTING for the profession. DESIGNING and MILLINERY, FASHION SKETCHING and CREATIVE DRAPING taught thoroughly and guaranteed. Enroll now. Day or evening. Established 1911.

Military
Urban Military Academy
ENROLL NOW FOR SUMMER CAMP
School for the building of body and brain and character. 12th YEAR NOW IN SESSION.
REV. HERBERT KELLER, Secretary, 617 No. Wilcox. HE. 1001.

WARD SCHOOL
AN ACCREDITED SCHOOL FOR BOYS
Day and Board pupils. "College preparatory only." Rt. Rev. Joseph H. Johnson, D.D., Bishop of the Diocese, President. For information address the Rector, 1661 S. Western Avenue, Los Angeles, Cal.

A Big School for Little Boys. The largest school of its class in America. Send for catalog. 1139 So. Alvarado Ave. Whitney 1133.
ROBERT A. GIBBS, Headmaster
Not best because largest, but largest because best

CALIFORNIA ACADEMY
Boys from 5 to 15. Primary, Junior High grades, Manual Training, Music, Violin. We need boys to room with us and on Saturdays. Twentieth year. 8 blocks from 16th St. Phone Empire 0673.

THE GOING WEST POINT OF THE WEST
SAN DIEGO ARMY & NAVY ACADEMY
Like West Point and Annapolis. Units of California's highest rating. Land and water sports all year. 2nd Semester now on. Write for catalog.
DAVIS, Pacific Beach, San Diego, California.

Non-Military Schools
Preparatory School
For Boys. Accredited. Military. Individual attention. Small classes. Supervised athletics. Junior School, supervised heavily with best method grade boys to college. Address Dr. C. B. Wood, Supt., P. O. Box 508.

Boarding and Day Schools
OAKS
A Kindergarten — Primary — Preparatory — Finishing School (State Accredited). A home and school for girls. Also a Kindergarten — Primary School for boys. Ages 3 to 10 years. Boys' primary course. Also a Kindergarten — Primary School for girls. Ages 3 to 10 years. Boys' primary course. Also a Kindergarten — Primary School for girls. Ages 3 to 10 years. Boys' primary course.
Feb. 3rd. Advisory Director: Miss Bruce. Mrs. Dunlap. Miss Beaudry. Miss Duval. Dalzell. 714 West California St., Pasadena.

FULLY LOCATED IN GLENDORA FOOTHILLS
COLLEGIATE SCHOOL DAY AND BOARDING
Accredited East and West. New Buildings. New Equipment. City Office—Ask for booklets. Tel. Glendora 42111. City Office—Robinson's Dept. Store, 7th St. and Grand Ave. Tel. 61 Glendora.

WOOD SCHOOL FOR GIRLS
Day School in Hollywood. Boarding and Day School in Pasadena. Kindergarten, 1st Grade and Primary. Louise K. Woollett, Principal, Hollywood, Cal.

MAS' SCHOOL (ST. CATHERINE'S SCHOOL)
Prepares for Marlborough School. 225 West Adams Blvd.
Boarding and Day School for Girls. Kindergarten and Girls' College Preparatory. Special classes with gymnasium teacher in charge until 4 o'clock. Telephone WEstmore 8201.
THOMAS, Principal.

Boys' and Girls' Schools
1st through 9th Grade
Special Physical Training Classes After School and Saturday
8008 BEVERLY BLVD. WEstmore 8201
Two Blocks West of Fairfax.

Dancing
Herb Wiedopft's Orchestra
PRIVATE INSTRUCTION IN THE LATEST BALLROOM DANCES
Telephone TU. 7351

UMBRELLA ROOF

SCHMEN MECHANICS
Trojan freshmen defeated the Varsity squad, 4 to 1. Dillon featured. Hits in three innings good for two runs, his blows scoring homers, but two holdings stopped Dillon in the burly-cues. Schultz, and the Trojans to two blows. Manager Grant Stephens for a trip to Pomona afternoon for the high school team Saturday's score: Trojans, 5; errors, 1. Pomona, 2; errors, 1. Batteries: Maure, Schultz and Stephens.

PAL MABAY VICTOR IN ENGLISH DERBY
[BY CABLE AND ASSOCIATED PRESS]
LIVERPOOL, March 25.—Mabay, the favorite at 2 to 1, against, won the Liverpool Cup here today by a head. Skysail, which started at 5 to 1, was second, Canusa, at 8 to 1, was third, a length and a half behind. The race is a handicap of a mile and two furlongs, with a value approximately $4000.

YANKS BEAT CINCY
(By A. P. Night Wire)
ST. PETERSBURG (Fla.), March 25.—Exhibition. Score: Cincinnati (N.), 4 runs, 3 errors; New York (A.), 6 runs, 7 hits, 2 errors. Batteries: Mays and Picinich; McQuaid, Johnson, Thomas and Collins.

TARIFF FOR DRAFTED

Committee Fixes Schedules

Use of Funds Delayed

Likin Among Peking

[BY ASSOCIATED PRESS]
March 25.—Representatives of the powers in the interference on Chinese customs many weeks of comand in spite of civil war and the rapid fall of Chinese Cabinets, have reached an agreement on a new tariff schedule for China yet to agree with the disposition of the revenues to be de-

volved in complete substantial accord with demands made by the powers at the opening session last October, for the surtaxes ranging from 2½ per cent prior to the end of tariff autonomy to 1931. These schedules are to be discussed with the

NEW FUNDS ISSUE
Furthermore, the question of reaching an agreement with the Chinese government as to the purposes to which the revenues shall be put, the powers are fully determined they shall be employed before the abolition of likin or internal trade, which has undertaken to do at the service of

PUNISHED FOR SHORT SKIRTS

Daughter of Greek Judge Sentenced to Prison for Twenty-four Hours

[BY CABLE—EXCLUSIVE DISPATCH]
ATHENS, March 25.—The first lady arrested for disobeying the long-skirt decree, daughter of a Greek judge and 20 years of age, has been sentenced to twenty-four hours in prison. About 3000 people escorted her to the court, which is in the municipal theater. Leaving for the prison, the girl said heroically:

"I will always wear short skirts."

The second woman arrested, a refugee from Constantinople, was fined 100 drachmas ($1.35.)

bonds issued to cover China's outstanding unsecured or inadequately secured foreign and domestic debts, and for administrative purposes. The powers also demand that adequate assurances be given that the funds are so employed.

Consideration of this subject has been delayed by China's defaults on railway loans, particularly on the Hukuang Railways loan of 1911, and the Tien-tsin-Pukow bonds.

The terms under which these loans were negotiated contemplate that if there is a default of payment from the railway revenues, then the interest and installments due shall be paid from the surplus customs receipts. Already the defaults total $2,500,000 (Mexican) and if they continue throughout 1927, the total which will fall upon the customs will be $21,000,000 (Mexican.) The Mexican dollar is worth about 56 cents.)

OTHER DEFAULTS SEEN

Furthermore, holders of other railway bonds are insisting that defaults on these are inevitable and that a contingent fund be provided out of the customs to meet these, on the ground that the Chinese government has permitted the militarists to destroy the railway revenues.

A further reason for delay has been the unstable condition of the Peking government, which has prompted attempts to put new loans based on customs receipts ahead of China's existing debts. China's foreign creditors are insisting that she impose no new burdens on the customs which will take precedence over claims which have been due for years.

The international commission charged with studying the question of extraterritorial privileges in China has concluded its examination of the new law codes published by China. The members of the commission intend to sail from Tien-tsin on April 6 for Shanghai. There they will split into two groups, one going to Hankow and the other to Canton. Later they will return to North China and visit the Manchurian cities of Mukden and Harbin.

Official telegrams state that Gen. Chang Kai-shek, assisted by Dr. C. C. Wu and other prominent Chinese, has effected a coup d'etat in Canton, imprisoning Chinese and Russian Communists. Several Russians are reported to have been killed.

RUMANIAN KING AT CROSSROADS

Political Struggle Drawing to Head in Nation

Bratiano Cabinet's Term to Expire Tomorrow

Monarch Must Rename Him or Choose Another

[BY CABLE—EXCLUSIVE DISPATCH]
VIENNA, March 25.—"How long will my dynasty endure—ten years?" King Ferdinand of Rumania put this question the other day to one of the opposition leaders.

"I replied," the opposition member said, "'It may be for fifty years, it may be for five—possibly even less. It all depends on Your Majesty.'"

The dependence on His Majesty is the essential characteristic in the troubled situation in Rumania today. The future not only of the dynasty but of the country depends on his policy.

The King now is confronted with the unavoidable necessity of making a fundamental decision. The underlying Rumanian political struggle, in which Prince Carol's abdication was only one incident, draws to a head. The mandate of the present Parliament and the term of office of the Bratiano Cabinet constitutionally expire on Saturday. The King must reinstate the old or form a new Cabinet for the purpose of holding elections within two months.

CHANGE POSSIBLE

It is a maxim in Rumanian politics that whoever the King calls to power—and the King can call anyone, regardless of party strength—is bound to win the elections.

This extraordinary power allows the King now, if he wishes, to change basically the regime which is undermining the health both of the dynasty and the country.

That is why present change of governments is of more than ordinary importance. It may be the King's last chance. Certain observers, whose pessimistic conclusions though plausible, are open to doubt, think it is already too late for a legal solution of Rumania's difficulties.

To see how real is the "volcano now smoking in Rumania," to quote the phrase of Prince Babu Stirbey, the much criticised "Queen's favorite," one must go to Bucharest.

In Bucharest itself the atmosphere of scandalmongering and intrigue, in which nearly all classes indulge, give the foreigner an impression of Balkan comic opera instead of a volcano. It is really a combination of both.

NEWS CURBED

To report the situation freely one must leave Rumania. Only news favorable to the existing regime is sure to be telegraphed from Bucharest.

After talking with the leaders and followers of the government and of the various opposition parties and with the leaders of the Hungarian and Jewish minorities, with Americans and other foreigners, long established in Bucharest, one hears there much that is circumstantial and mere gossip. From the mass of contradictory evidence some governing facts, however, stand out. The present crisis in Rumania is not merely a struggle between the ins and the outs. At bottom it is the much more vital issue between the old and the new. The war, by more than doubling the size and the population of Rumania, establishing universal suffrage in place of the old kingdom's highly restricted electoral system and dividing the large estates among the peasants, introduced new forces to shift the center of political and economic gravity of the prewar kingdom.

The Liberal party, which is really conservative—which has long ruled the old kingdom—not only has continued to hold exclusive power, but has succeeded in extending that power to a marked degree.

CHANGES LAW

It has methodically proceeded since the war to stifle the new forces while laying foundations meant to assure its permanent supremacy in the future. Politically it is built up by a powerful government machine and now that its term of office is expiring it is changing the election law in a manner to suit its need.

Economically it has assured its members control of the state bank and finance in general; thus through credit facilities it is making nearly all commerce and industry subservient to it.

Its members, either directly or through strategic positions, control the chief resources of the country—oils, minerals, forests, fisheries, etc.

One factor which could offset this power is the dynasty, and there the Liberal party's position is no less strong.

The only dynastic element that was dangerous to the Liberal supremacy was the former Crown Prince. That danger was removed by Prince Carol's abdication more effectually than is realized even in Rumania, where there is vague talk of restoring him eventually.

REAL IMPASSE

He cannot be restored legally. The new Crown Prince Michael would have to abdicate before Prince Carol can resume his place. Prince Michael is 4 years of age. He cannot abdicate while a minor and, according to the best legal opinion in Rumania, none, including the King and regents, lawfully can abdicate for him.

As two of the three regents are Liberals, it is evident that the Bratianos are assured of control of the dynasty as far as it is humanly possible.

For the highly artificial state affairs the King is held directly responsible. And as a result he has exposed both the dynasty and the country to grave dangers.

The primary need of post-war Rumania has been to consolidate the new kingdom. By maintaining the old regime in power the King has contrived to throw the population of the new territories into the opposition camp, thus dividing the country sectionally.

The two important parties are the Nationalists and Peasants. It is significant that the stronghold of the former is Transylvania, of the latter Bessarabia. Leaders of both parties say the rule of the present Rumanian government is worse than they formerly had under the Hungarians and Russians, respectively.

WITH THIS NEW BOOK
to guide you

In the BUILDING, ALTERATION OR PURCHASE of a home, costly mistakes will be avoided.

It contains helpful suggestions, fully illustrated, and beautiful color plates of 12 good types of houses to build.

If interested in homes you will want a copy. Sent without charge.

COPPER & BRASS
RESEARCH ASSOCIATION
25 Broadway — New York

Easter Sunday
April the Fourth

Only $10

The Custom BLACK CALF

THE kind of a model usually chosen by the man who delights in his highly polished black shoes; a custom oxford of selected calfskin—genteel and with a nice refinement. The bit of perforating keeps it from being too conservative for young men. Same model in a rich tan—you'll want a pair of each.

Only $8.50

Atlantic City WING TIP

IT is the typical British brogue. The full wing tip gives it the swagger while the last is strictly conservative. The "breeze" of Spring is about this one—there's a mellow tone in its tan color impossible to reproduce here; there is an air of smartness about it which you will appreciate only when you see it on your own foot. Goodyear Wingfoot rubber heels for comfort.

Only $6.00

The Campus LIGHT TAN

HERE is the famous $6 shoe—what a value it is—too. Young men like its style—and its price fits young incomes. The color is light tan. It's built on the new Balloon model with perforations and extra stitching. Lots of comfort in this shoe with its roomy toe and Scotch extension edges. The wear is there, too. Goodyear Wingfoot rubber heels.

Only $8.50

The Dixie NUDE CALF

HERE is the new one—it is what the young men want—light in color like their Spring clothing. The leather is called "nude calf," being a light, tannish gray. Young men's models are a Selz specialty; they are designed by young men. Each season we feature one—this is the well-known Polo model with an extreme flange heel and new polished, halfround rolled edge. There is a similar model in black or tan.

STYLE LEADERS

Here are the Spring models recommended by

Selz

At this store you'll find the new shoes that will be worn by well dressed California men this Spring. There is a style and a price for every man -you'll find yours here.

These four shoes are the leaders - you'll see them this week in THE SATURDAY EVENING POST - they are in our windows - step in today or tomorrow and try them on.

They are the shoes that furnish the right foundation for new California styled Spring clothing - right color - right style - new in every detail.

MANY MODELS
$6 to $10

SILVERWOODS
Entire Six Floors: SIXTH & BROADWAY
SELZ SHOES -:- MANHATTAN SHIRTS -:- STETSON HATS -:- PHOENIX HOSIERY

The Times Free Information and Resort Bureaus

MAIN OFFICE—CORNER FIRST AND BROADWAY

are for the accommodation and benefit of persons seeking interesting routes of travel, desirable hotels, and rest, recreation and recuperation at the seashore or in the mountains. Particulars are furnished by competent attendants and by correspondence to the general public regarding rates and attractions of railroad and steamship lines, hotels and pleasure and health resorts. Descriptive circulars and transportation literature are kept on hand for inspection and distribution. This service is absolutely free.

Make Your Resort and Hotel RESERVATIONS

FREE OF CHARGE AT THE

Times Information and Resort Bureau, Times Bldg., Bdwy. at First St., or at the Times Branch Office, Information and Resort Bureau, 621 South Spring St. Telephone MEtropolitan 0700.

"Direct-U"

Have you had difficulty in finding some particular advertised product? Have you had to hunt from store to store to find something you had seen advertised?

The Times has established a new department, called "Direct-U," which has collected data about thousands upon thousands of trade-named (advertised) products and stands ready to tell you just where you can find the thing you want.

The Times is glad to help its readers and advertisers through this new service—so make free use of it—there is no charge, of course.

All you need do is phone the Los Angeles Times—MEtropolitan 0700—and ask for "Direct-U" Department.

Resorts

ANGELES NATIONAL FOREST RESORTS

MT. WILSON HOTEL AND BUNGALOWS

Elevation 6000 feet—Open year round—World's largest observatory open daily 1:30 to 2, including Sunday—Look through telescope and enjoy illustrated Lecture Friday evenings by astronomer—Scenery from peak never to be forgotten. Reasonable hotel rates—best stage connections—Sunday, chicken dinner—Mountain barbecue parties arranged—Write or phone Pasadena office for private rates and information. Daily stages. Sue Times, Park-Judah or phone Fair Oaks 2472. W. E. CORY, Mgr.

SWITZER-LAND "The Alps at Your Door"

"The Austin Home—and Yours," in the heart of the Sierra Madres, only 4 miles from Arroyo lines cars read. The ideal spot for vacation or week-end outings. Sunday services at the Switzer-Land Chapel. Hourly stages at week-ends. Address Lloyd B. Austin, Box 178, Pasadena. Phone Fair Oaks 2272.

FERN LODGE CAMP in Big Santa Anita Canyon, is making special rates during EASTER HOLIDAYS for Parents. Teachers and Students as follows: $5.00 per week for one; $3.50 for each additional person in same cabin; $1.00 per person for one night; 75c per person for more than one night. See "Times" or R. B. Hosford, Prop., P. O. Sierra Madre, Cal. Phone A-11-4 Bells.

CAMP BALDY—Open All Year

Hotel and Housekeeping Cabins. Big Open-Air Plunge. Table d'Hote Service. Also American and European Plans. Reservations "Times" Resort Bureau—Peck-Judah, or P. O. Camp Baldy, Cal.

For information regarding any resort apply to Times Resort Bureau, Times Bldg. Phone MEtropolitan 0700.

SPRINGTIME AT LAKE ARROWHEAD LODGE

MILE HIGH ON CRYSTAL LAKE

Wonderful boulevards. Surrounded by wild flowers, through desert and mountains. Reservations made at 319 Van Nuys Bldg. Tel. VA. 0959 or direct to Lodge, Tel. Lake Arrowhead Main 1. Rates $8.00 a day and up, American plan.

Dancing every Saturday Night and Holidays

20 miles from San Bernardino, 80 miles from Los Angeles.

E. K. HOAK, Managing Director.

CATALINA ISLAND TRIP

Round trip transportation from L. A. $2.10; from Wilmington $2.25. Leaves 6th and Main Streets 9 a.m. daily. Steamer sails 10 a.m. daily. Ask about Special Two-Day and Three-Day Excursions.

CATALINA TICKET OFFICE
Sixth and Main, L. A. Ft. TRinity 2961.

ST. ANN'S INN in Santa Ana Broadway at 6th St.

Sunday Dinner, $1.50.
Continuous Service 12 to 8
Special Lunch Daily, 75c.
Rooms $2.00 to $5.00

"Just the right distance, a beautiful ride, a wonderful dinner, a home-like place."

Paso Robles Hot Springs Hotel

Hot Sulphur and Mud Baths, remarkably radio active and curative. Sporty golf course. Beautiful scenery and fine roads. On highway and S. P. R. R. Midway between Los Angeles and San Francisco. Dr. G. W. Tape, Manager.

MIRAMAR

American and European

A STRICTLY FIRST CLASS HOTEL AND APARTMENTS

offering exceptional appointments, service and cuisine. In a beautiful park overlooking the Pacific. Excellent facilities for luncheons, teas, banquets, dances, etc. Attractive rates.

Wilshire Boulevard at the Ocean
LESLIE SMITH, Manager

SANTA MONICA
Warmer in Winter—Cooler in Summer

Get a Pleasant Spring Tonic now at that beautiful resort in the Ventura Mountains

WHEELERS HOT MINERAL SPRINGS Only 50 miles from Los Angeles

Hotel and Housekeeping Cottages. Homelike, Restful and Enjoyable. Swimming, saddle horses and interesting trails. You'll like it.
WEBB W. WILCOX, Prop., Wheeler's Springs, California.

AZTEC HOTEL at MONROVIA on Foothill Boulevard

VISIT CALIFORNIA'S MOST UNIQUE HOTEL—SPECIAL RATES BY WEEK.
50c Luncheons—$1.00 Dinners—N. H. EDGAR

GLEN IVY MINERAL HOT SPRINGS

Two hours from L. A. Paved road. Hot Mineral Baths—Massages—Quiet, Restful—

American Plan Tavern and cottages—Excellent table. First-class accommodations. See "Times," Peck-Judah or Foster, or write FRANK S. JOHNSON, Corona, Cal.

THE OASIS PALM SPRINGS

Modern—American Plan—Season Oct. to June—See "Times" Resort Bureau, or Telephone or Address THE OASIS, PALM SPRINGS, CALIFORNIA.

PALM SPRINGS HOTEL

Ideal winter resort. Modern American and European Plan cottages and hotel rooms. See "Times" or Mrs. George Foldesy, Prop., Palm Springs, Cal.

Santa Maria Inn

HALF WAY BETWEEN LOS ANGELES AND SAN FRANCISCO
Every Room With Bath
SANTA MARIA, CALIFORNIA

Soboba MINERAL HOT SPRINGS

BOIL THAT COLD OUT OF YOUR SYSTEM

In mineral waters or mud heated by nature, in a modern bath house, the finest in the West. See "Times" or John G. Althouse, owner, San Jacinto, Cal. Tel. San Jacinto 672.

Hotel Barbara Worth---*El Centro*

SUNNY IMPERIAL VALLEY
Finest winter climate on earth—European Plan—Excellent Dining Room. Golf links free to guests.

ADMIRAL LINE

To San Francisco
Every Sunday, Wednesday and Thursday
To Seattle—Victoria
Every Thursday and Sunday
To Portland
Every Wednesday
To San Diego
Every Monday and Wednesday
Low One Way and Round Trip Fares.
TICKET OFFICES
501 West Fifth St.
518 South Spring St.
Phone TRinity 5651.

NAUSEA

The nausea of Sea, Train and Car Sickness promptly relieved. Experienced travelers all testify to its positive action. 25 years in use.
75c & $1.50 at Drug Stores or direct on receipt of Price
The Mothersill Remedy Co., New York

JEWEL THEFTS SYSTEMATIZED

New York Gangster Reveals Elaborate Plans

Business Methods Applied by Crime Leaders

'Fence's' Appraisals Checked With Police Records

[BY A. P. NIGHT WIRE]

NEW YORK, March 25. — The confession of Anthony Paladino, made public today, revealed that the Whittemore gang of jewel thieves functioned with the carefully planned precision of a business corporation.

Couched in the vernacular of gangland, the twenty-two-page document gave intimate details of scores of robberies that have puzzled police, and told of a criminal enterprise so completely organized that it overlooked no slightest step in the planning of a robbery and disposal of the plunder.

So smoothly did the organization work that only from one to four days were required for passing stolen goods to certain "fences" and distribution of the money to the gang members. Records were kept of the prices received and compared with newspaper estimates of the amounts stolen.

CRIME MADE EASY

The confession had been withheld by the District Attorney's office since the arrest of the gang several days ago for fear of the harm its publication would do to the youth of the country. The system outlined in the confession was characterized by Ferdinand Pecora, Assistant District Attorney, as "almost perfect." The document was replete with names and addresses of places robbed, names of those who took part in each crime and gave a complete account of the movements of the gangsters during Paladino's association with Whittemore.

It revealed that the gangsters carefully studied the "layout" of each jewelry establishment before robbing it. One member would "spy out the lay" of the interior by making a small purchase and others would "time" the place by loitering in the vicinity, taking note of the hours when the fewest people were about the store and in the street.

PRELIMINARY THEFTS

Having decided upon the place and the time for the crime, members of the gang would be sent out to steal automobiles especially for the job. These cars usually were abandoned [illegible] Paladino revealed that his task usually was that of binding the clerks and proprietors. Whittemore or one of the Kramer brothers usually planned the robbery, he said, and one of the three usually but not always arranged for the sale of the loot to a "buyer."

The names of the buyers were deleted from the confession.

Paladino's share for participation in the robberies ranged from a few hundred dollars to several thousand in each case, he said.

The gangsters always went armed but in none of the crimes reported in the confession did any member fire a shot. Resisting clerks or proprietors were silenced by a blow on the head with a pistol butt.

WOMAN IN CUSTODY AS GANG THIEF

Yreka Suspect Held in Series of Auto Thefts and Station Robberies

[BY A. P. NIGHT WIRE]

YREKA, March 25.—Mrs. E. L. Weston, a suspected leader of a ring of automobile and service-station thieves which operated in three States and obtained approximately $100,000 in loot, is under arrest here. Mrs. Faye McCrossin, another supposed ringleader, was arrested at Klamath Falls, Or., but is reported to have escaped from the Sheriff there.

The arrest of Mrs. Weston was announced by Sheriff Calkins. He denied reports that Mrs. McCrossin was also under arrest here.

Mrs. C. E. Weston, a supposed member of the gang, is in custody at Stockton and the arrest of her brother-in-law, E. L. Weston, husband of the Yreka suspect, is expected.

The male members of the gang are asserted to have posed as mining promoters and the women as motion-picture actresses to cover up their activities. C. E. and E. L. Weston were arrested at Anderson a year ago on a charge of wholesale bootlegging, and are out on bail from the Anderson court.

KLAMATH FALLS (Or.) March 25.—Escape of Mrs. Faye McCrossin, asserted bandit band member, from Sheriff's deputies here, is without explanation.

Charles E. Morrill of the California State Department of Identification, together with Sheriff A. S. Calkins of Yreka, Cal., wired here Tuesday night informing Sheriff Hawkins they held warrants for her arrest and asking she be placed in jail here.

Instead, Hawkins placed two deputies over the woman as guard in the house she was occupying and she disappeared.

PROBATION SOUGHT FOR AIDE OF FORBES

[BY A. P. NIGHT WIRE]

CHICAGO, March 25.—A petition for probation for John W. Thompson, wealthy St. Louis contractor who was convicted with Col. Charles R. Forbes, former director of the United States Veterans' Bureau, was filed today. Thompson is understood to be seriously ill in St. Louis and the petition alleged that imprisonment might prove fatal.

Resorts

TROUT

fishing every day in the year. Membership open to Brisbane Angling Club. Box 630 Redlands, California. Fee $20 for 12 months. Trout any size inches and larger.

FUNERAL HALTED BY POLICE

Strange Love Tangle Revealed in Suicide of Girl and Arrest of Parents

[EXCLUSIVE DISPATCH]

JERSEY CITY, March 25.—The suicide of a 19-year-old girl revealed an amazing love mix-up, consisting of the victim, her mother, stepfather and sweetheart, when Jersey City police today halted the funeral of Edith Hill while detectives grilled her parents. Edith killed herself, the authorities are convinced, because her mother threatened to tell her fiancee of her affair with her stepfather.

Not least among the tragedy's bizarre details is the supposed admission of Mrs. George Zimmer, the mother, that she once offered to divorce her husband and let him wed Edith if he would pay her $3000.

Just as pallbearers were about to take the casket containing the girl's body from the undertaker's chapel, Inspector Underwood and Capt. O'Connor walked in and quietly ordered the proceedings to stop.

An astounded clergyman closed his book. Startled mourners arose and left hurriedly. Mrs. Zimmer and her husband were taken to police headquarters, Edith's body to the morgue.

GAS FATAL

Edith was found unconscious in bed at the Zimmer home last Sunday morning, overcome by gas escaping from a heater. After several hysterical refusals, Mrs. Zimmer finally consented to Edith's being taken to a hospital. She died there Monday.

Perfunctory questioning of the Zimmers led to the conclusion the asphyxiation was accidental. It was so reported and a burial permit issued.

CRIME MADE EASY

But neighbors talked. Matters in the Zimmer household had long been a subject for gossip. Someone informed the police.

Among the first bits of new information detectives drew from Mr. and Mrs. Zimmer was that two letters written by Edith before she retired Saturday night were found at her bedside.

One was addressed to William Weber of Dunellen, N. J., Edith's sweetheart, the other to no one in particular.

"TELL MOTHER"

"Dear Bill," ran the one to Weber, "do not mind what other people say. I love you very much. Some time tell my mother that I was always alone. Edith."

The other letter was as follows:

"This is as my mother wished, and I, being dead, she knows now that it is true. Nothing ever between stepfather and myself. Edith."

Zimmer explained he had concealed the letters because he did not wish to bring down upon the family the disgrace he felt suicide would entail.

Edith came from Germany last July. Her father had died there, and her mother had come to America ahead of her, marrying Zimmer, a year and a half ago. Zimmer was a widower, his first wife having leaped to death from a hospital window here in 1916.

Last October Mrs. Zimmer admitted she drove Edith from home.

"I found letters," she said, "from my husband to my daughter. They were love letters."

She had saved them and gave them to the police.

SEEKING "MOTHER OF GOLD"

Prospectors Start in Quest of Famous and Fabled Vein of Pure Metal

[EXCLUSIVE DISPATCH]

SOCORRO (N. M.) March 25.—What an adventure it must be to set out in search of a storehouse of gold far richer than all the fable wealth of King Solomon's mines, far richer than all the minted yellow metal in the world today, a ledge of pure gold more than twenty miles long and of varying width and unknown depth outcropping the surface of the mountain. It was to search for this vast treasure that a band of young men, headed by Manuel Bojeca, a veteran guide, left Socorro a few days ago. With them they took a train of pack mules loaded with food supplies, picks and other necessary equipment for a long stay in the mountains.

The purpose of this expedition, like many others that have gone before it, is to discover what is known all over the Southwest as "Adams's Diggins." It is more than a legend—this story of the existence of what many people believe is really the mother lode of gold of all the Southwest. It is situated somewhere in the Northwest corner of New Mexico, according to most authentic accounts, particularly the one left by Adams, which is the real basis for the unremitting search for the mysterious wealth that has been going on for many years.

Adams was a freighter in Arizona and New Mexico, sixty to seventy years ago. No one today remembers much about him, not even his first name, and but for the account that he gave of the search which resulted in the discovery of the "diggins" that are believed to have come from the main ledge of gold, his name would have long ago been lost to fame.

For more than thirty years W. H. Byerts of Socorro spent much of his time investigating the story which Adams told him of this fabulous gold deposit. Byerts was convinced of the truth of the account given by Adams. As a matter of record, Byerts put what Adams had to say on the subject into written form.

The Adams story had its beginning in 1864, while he was freighting through Southwestern Arizona. Following theft of his horses by Indians, he went to the Pima village. Arriving there he found much excitement over gold finds. A half-breed Indian expressed amusement over the prospectors' excitement and asserted he could take them to a place where they could obtain unlimited quantities of the precious metal.

The half-breed was questioned and drew maps setting forth the location of the gold. Finally he declared his willingness to risk his life, if necessary, to prove his assertions. He was asked if he would sign a document that he would be shot if he could not show what he had promised. He quickly answered that he would, so documents were drawn up.

Adams joined the party, guided by the half-breed, and they traveled for five days. The Indian finally said they were within sixteen or eighteen miles of their destination and selected a spot to camp, stating that they would go to the gold the following day. They pitched camp a short distance from where Geronimo and a band of Indians were located. There some of the prospectors found considerable quantities of gold, but the guide declared this was nothing to what they would find the following day.

The next day there was the wildest excitement as great quantities of the yellow metal were disclosed. Subsequently it was arranged that part of the outfit should go to Fort Wingate for supplies, while the others should busy themselves in the camp.

Adams and a companion noted that the Indians, previously friendly, had suddenly departed from the vicinity. The two thereupon decided to set out to meet the supply detachment. They had only proceeded a few miles when they heard shouting and screaming. Advancing they saw the Indians killing the members of the party. Hurrying back to the camp they saw a horrifying spectacle. The heads of their companions were extended on high poles, while bucks and squaws were dancing about with the old, familiar war whoop.

Traveling only by night the pair made their way toward the Pima village in Arizona, finally going to Los Angeles. There Adams drew maps, gave full details of his journey from beginning to end and all the particulars of what had happened, including the names of the men. Not long after his arrival in Los Angeles he was taken ill with typhoid fever and it was many months before he recovered. On recovery he organized a company to hunt the lost mines, but was unable to locate them.

Adams lived many years after this and went with different parties in search of the mines, but never found them.

SCOFFS AT FARM-AID PROPOSAL

House Democrat Asserts Only Relief Lies in Lower Tariff Rates

[BY A. P. NIGHT WIRE]

WASHINGTON, March 25.—Farm-relief discussion overflowed today from the House Agriculture Committee to the floor of the House, where Representative Greenwood, Democrat, Alabama, asserted that "this administration is not going to give us any farm relief."

"These reformers from the corn belt," he said, "might as well be honest, face the facts, and realize that the tariff must be lowered before they can compete with industry."

John Tromble of Kansas, representing the National Board of Farm Organizations, urged the committee today to accept corn-belt bill to stabilize crops by levying an equalization fee on them to finance the surplus.

With completion of his testimony the delegation representing middle-western and national farm organizations, announced that it will call only two or three more witnesses. Chairman Haugen indicated, however, that a number of witnesses will be heard in opposition to the measure. He also reminded the committee that there are more than a dozen other relief bills pending, all widely divergent, on which hearings have been asked.

In his address to the House Representative Greenwood said farmers should have learned that a high tariff had not benefited them, since they are "facing bankruptcy."

"The tariff is such a good thing," he added, "why not make it higher—surely the farmer can stand more prosperity?"

BOONE'S FAMOUS TREE WILL BE PRESERVED

[EXCLUSIVE DISPATCH]

ST. LOUIS, March 25.—Modern tree surgery is being employed to save the "judgment tree" near the home of Daniel Boone in St. Charles county, several miles west of this city. The old stone house made by Boone and his sons is being restored to its original state, and the tree, too, was found to be in need of attention. Its trunk is hollow and many of its branches are dead. It is believed it will receive new life with expert workmanship. The elm, which is said to be at least 250 years of age, is where Boone once held open-air court to settle neighborhood disputes.

MURDER BY DEVIL CULT RIDICULED

Oakland Officer States Recluse Probably Slain by Enemy or Thief

[BY A. P. NIGHT WIRE]

OAKLAND, March 25.—Capt. R. V. McSorley of the Oakland police, who is in charge of the investigation into the so-called "devil-worship" murder of Macario Timon, goat-raising recluse, tonight described as "apple-sauce" statements that Timon may have been killed by members of some order or sect.

Timon, who lived in a shack alone, was found slain last week with his throat cut. Reports to newspapers said books and manuscripts of a cabalistic nature, indicating membership in some weird secret order, had been found among the man's effects. Among these was a letter addressed to "Lucifer," signed by Timon and believed possibly to have been written in blood. Another book written in a Latin language and believed by some to be a ritual, also was found.

Continued investigation today led police to believe, they said, that Timon was a bootlegger, deriving most of his revenue from selling geese, goats and wine. They scoffed at the idea that he was a cult murder victim and said that more than likely he was killed by some personal enemy or by a thief in a fight.

Investigators also said that most of the books and papers were in Spanish and not of a recent date and that they probably represented Timon's interest in occult things and were probably purchased by him from some dealer in old books.

"We have found no evidence whatsoever of the existence here of an order of 'devil-worshipers' or any such organization," Capt. McSorley said.

FOUR HELD BY MEXICO IN MURDER

Consul, After Inquiry in American's Death, Says Officials Doing Utmost

[BY CABLE AND ASSOCIATED PRESS]

MEXICO CITY, March 25.—Four Mexican have been placed in jail at Ixtlan under charges in connection with the recent murder of Rex McIlpone, an American, near Ixtlan, William P. Blocker, American Consul at Mazatlan, reported to the American Embassy today. Another Mexican, Remigio Ruelas, already was held charged with the murder of Joe Hall, an American employed by the Mexican National Railways, last Monday near Ixtlan.

Consul Blocker made a personal investigation at Ixtlan and Tepic regarding the two murders. Afterward he telegraphed the Embassy that the Mexican Federal and State authorites were doing their utmost to capture all those involved in the murders of Hall and McIlpone and the wounding of E. H. Heidenkamp, another American, who was with McIlpone.

The Embassy received a note from the Foreign Office today saying that President Calles himself has ordered that the greatest possible effort be made to apprehend those who attacked the Americans and that the government is doing everything possible.

Heidenkamp is reported to be recovering from five knife wounds. Robbery apparently was the motive of the attack on McIlpone and Heidenkamp.

CANADA EXPORTS GROW

Imports from United States Rival Those from England

[BY A. P. NIGHT WIRE]

OTTAWA (Ont.) March 25.—The United Kingdom purchases from Canada during the twelve months ending February amounted to $502,000,000. This was $109,000,000 more than the United Kingdom purchased in the previous twelve months from Canada, and $29,000,000 more than purchased from Canada by the United States.

On the other hand, Canada bought from the United States in the twelve months goods to the value of $597,000,000 as against imports from the United Kingdom valued at $162,000,000.

Exports of Canadian goods in the last twelve months were $1,297,000,000, an increase over the previous twelve months of $231,000,000. Imports were $911,000,000, an increase of $112,000,000.

DELAY DENIED FOR TACNA-ARICA VOTE

[BY CABLE AND ASSOCIATED PRESS]

ARICA (Chile) March 25.—The Tacna-Arica plebiscite commission, at a meeting today, defeated all measures advocating postponement of the registration for the plebiscite to decide the sovereignty of the territory, as between Chile and Peru.

BATH SANS SHADES SANCTIONED

Judge Rules Man Has Right to Ablutions Without Curtain on Windows if Action Lacks Indecent Motive and Therefore Reverses Conviction and Fine

[BY A. P. NIGHT WIRE]

OKLAHOMA CITY (Okla.) March 25.—If a man wants to take a bath in his own home without pulling down the window shade, it is his own business, so long as he has no indecent motive. So the Criminal Court of Appeals ruled today in reversing the case of R. W. McKinley of Tahlequah who had been fined $25 in a lower court on a charge of indecent exposure.

McKinley, a recluse living a few miles from Tahlequah, had accustomed himself to a life of simplicity, presiding Judge Besly said. And then Mary Schmelzla and her husband moved into a house on adjoining property.

But the recluse paid no attention to the newcomers and continued to prepare his morning meal without bothering about clothes or window shades. Mrs. Schmelzla appealed to county officers and caused McKinley's arrest. Conviction and fine were followed by appeal to the higher court.

The court ruled that criminal intent was lacking and that mere negligence was not enough to convict him of the crime charged.

Steamships

"The Sunshine Belt to the Orient"

Japan • China India • Egypt

EVERY fortnight a palatial President Liner sails from Los Angeles for the Orient and Round the World.

On regular schedules calls are made at San Francisco, Honolulu, Japan, China, the Philippines, Indo-China, Ceylon, India, Egypt, Italy, France, Boston, New York, Havana and Panama.

Big, fine liners, they are broad of beam, steady and comfortable. Luxuriously appointed, commodious and providing a world-famous cuisine.

628 So. Spring St., Los Angeles, Cal.

DOLLAR STEAMSHIP LINE

Two Ways to EUROPE

FIRST:—"Escorted Tours" Many routes and rates. May-August. Always representative of our constantly high standard

SECOND:—"Individual Travel" You choose the route. We supply reservations, motors, &c.

Send now for Revised Tours Book & Guide to European Travel

RAYMOND & WHITCOMB COMPANY

LOS ANGELES 439 WEST FIFTH ST. TEL. MEtropolitan 0700

To the Orient and ROUND the WORLD

Sailings from Los Angeles

"President Polk" ..... Apr. 9
"President Adams" ..... Apr. 23

Weekly Sailings from San Francisco

"President Hayes" ..... Mar. 27
"President Taft" ..... Apr. 3
"President Polk" ..... Apr. 10
"President Wilson" ..... Apr. 17
"President Adams" ..... Apr. 24

"Sunshine Belt to the Orient"

DOLLAR STEAMSHIP LINE

628 So. Spring St. TRinity 4091

Superb Routes of Travel

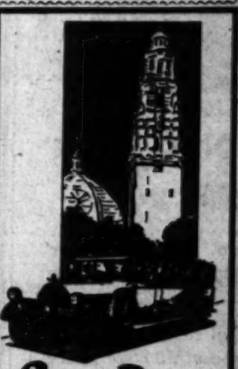

San Diego ~at the hour you choose!

11 daily departures for San Diego leave no excuse for wasted time. A Pickwick motor coach—safe, modern and exceptionally comfortable—is ready to leave at the hour most convenient to you. Follow the tropic shore highway past Capistrano mission and Torrey Pines, or go inland by lovely Lake Elsinore. Leave—

Coast Route—7:00, 8:00, 9:30, 11:00 A.M.; 1:00, 2:30, 4:30, 7:00, 12:00 P.M.

Inland—8:30 A.M., 12:15 P.M.

PICKWICK STAGES SYSTEM

TERMINAL, 6th & Los Angeles
TRinity 6501

Times Want Ads

"First in Numbers"
"Fastest in Growth"

Sunshine Belt to the Orient

apan • China
ndia • Egypt

YEAR fortnight a palatial President Liner
ils from Los Angeles for the Orient and
ound the World.

On regular schedules calls are made at San Fran-
co, Honolulu, Japan, China, the Philippines, Malaya,
ylon, India, Egypt, Italy, France, Boston, New
rk, Havana and Panama.

ig, fine liners, they are broad of beam, steady and
nfortable. Luxuriously appointed, commodious
providing a world-famous cuisine.

So. Spring St., Los Angeles, Cal

LAR STEAMSHIP LI

ROPE
Escorted Tours"
and rates. May-
ys representative
ntly high standard
ndividual Travel"
e route. We sup-
ons, motors, &c.
Harper Page Bldg.
Michigan Ave.
D & WHITCOMB
MPANY
433 WEST FIFTH ST.
TEL. MICHIGAN 2400

See the Orient!

Her name
"Flower of Heave

Here, in a queer little street, h
little shop, lives a quiet little
is Woo Sam, seller of pink jade
fans and brilliant beads. H
slant-eyed daughter, Flower
who wears a kimono
chopped-up rainbow. Her
istry and oddity of old Chi
China of gods and temples,
and devils—not an Amer
China. Here also are
astonishment to last you
the lotus-land of bewilder

See China by all means
your trip in fairy-like Japa
is perpetual play. Friendly
charming hospitality, topsy-
toms, pagodas, temples,
shas, torii-lanterns, geisha
tarias, festivals, Fujiyama
and other things to make you
Alice in Wonderland.

There are practical
even in a trip to a celestial
urally you'll want to sail on
fic's "fastest and largest"
dian Pacific "Empress" line.
day ships sailing from Vancouver
two weeks over the warm
reaching Japan in ten days,
fourteen, then Manila. The
of their meals and service is
in every Far East port.
cific shore staffs come aboard
and serve you. We will look
the Orient, on to Europe or
world. For next sailings

Canadian Pac
World's greatest travel

W. McELROY
General Agent Passenger Department
621 S. Grand, Los Angeles, Tri

Diego
e hour
choose!

for San Diego
wanted times. A
each—safe, modern
comfortable — is
the hour most con-
Follow the tropic
Capistrano mis-
ines, or go inland
shores. Leave—

—7:00, 8:00,
M.; 1:00, 2:30,
:00 P.M.
M., 12:15 P. M.

WICK
GES
TEM-
& Los Angeles
6501

Sailings
of the
Supa-EXPRESS
LINERS
HARVARD
and YALE

To SAN FRANCISCO
Sailing from L. A. Harbor at noon
TUESDAYS
THURSDAYS

To SAN DIEGO
Sailing from L. A. Harbor at noon
WEDNESDAYS
THURSDAYS
Boat sails leaves P. E. Depot for
Angeles, 1 hr. before sailing time

LOS ANGELES—San Diego
S. S. City of Los Angeles
Sails Saturday, May 1st

Los Angeles
Steamship Co.
317 SO. BROADWAY
Tel. VAndike 7271
6723 Hollywood Blvd.
Tel. GLadstone 0111

ant Ads
umbers"
Growth"

TIMES BRANCH OFFICE
— 621 South Broadway

...S GIVEN ON ...EE OPERAS

...Native Compos... ...ceived Medals

...Those Musicians ...Illinois

...to be Produced ...Season

...a move was!
...March 25.—The busi-
...American operas is
...home industry as one
...is to suppose.
...has been brought to light
...establishment of the
...Music Society of Chicago
...native composers
...already have re-
...David Bispham Memo-
...for American grand op-
...the tragic or comic
...to talent and tech-
...for the award in-
...citizenship and a
...English language.
...composers received
...this month, while four
...the lesser previously. Out-
...Bispham medal
...awarded fourteen musi-

...Rockefeller McCormick is
...chairman of the Ameri-
...Society, which was
...and is now directed by
...Horatio Parker, composer. Its
...aims set forth:
...encourage the use of our
...language in opera and con-
...English-speaking countries
...encouragement of adequate
...translations; to encourage the performance of American operas or music-drama, and to give just recognition to the American composer of ability.

"To award the David Bispham Memorial Medal in Chicago whenever possible; or elsewhere, when satisfactory information of an American opera has been obtained by the society."

The seven Illinois composers who received the award this month and the works that brought them recognition follow:

Mrs. Alfred Burrit Andrews—"Guido Ferranti," given with success by the Aborn Opera Company at the Chicago Auditorium.

Clarence Loomis—"Yolando of Cyprus" and "Castle of Gold."

Charles Carlson—"Phellas."

S. W. Harwill—"Bella Donna," taken to Italy by Toscanini for possible presentation at La Scala Operahouse.

Hamilton Forrest — "Yzdra," dedicated to Mary Garden.

Henry Furmon Eames—"Priscilla," comic opera.

William Lester — "Everyman," choral opera.

Previous Illinois awards were to J. Lewis Browne, "The Corsican Girl;" Simon Bucharoff, "Sakharra;" Isaac Van Grove, "The Music of the Piper," and Massimilliano, Robber;" Mrs. Freer, "The Legend "The Court Jester."

Others composers who have received the medal are Charles Wakefield Cadman, Victor Herbert, W. Frank Harling, Aldo Franchetti, Carter, DeLeone, Stearns, Hugo, Lyford, Patterson, Stewart, Hadley, Converse and McCoy.

Operas by Harling and Franchetti were presented last season by the Chicago Civic Opera Company, which next season will produce Cadman's "The Witch of Salem."

TINTED CLOUD FLUTTERS NORTH

[BY A. P. NIGHT WIRE]

PALO ALTO, March 25.—A cloud of butterflies, tinseled like a bank of sunset mist, is moving northward over the peninsula in a fluttering migration to no one knows where. Nothing like it has been seen in this region before. Automobile windshields are being obscured by the tiny travelers, all of whom seem to be of the "painted lady" variety. The butterflies, flying in a thick mass, start off at dawn and cover about fifteen miles a day. They settle down each nightfall to a feast of weeds and wild flowers. At no time do they settle at any point where they might do damage to growing crops.

ATTRACTIONS VARIED AT CENTURY THEATER

NEW YORK, March 25.—The Century Theater which for years was the white elephant of Broadway because its prodigious expense made it almost impossible to house a profitable show there, has come into its own. Its vast auditorium houses an operetta. Atop this, in the roof theater, scintillates a review, patrons may dine in a restaurant in the building, refreshments are served during the entr'acte on the roof, and a supper club blooms in the basement.

TEACHES WOMEN POLITICS

National Voters' League Planning Convention At St. Louis to Discuss Problems

BY FREDERIC J. HASKIN
[EXCLUSIVE DISPATCH]

WASHINGTON, March 25.—Seven years of educational effort to persuade women to use the ballot, now that they have it and to use it to the best advantage, will culminate in the convention of the League of Women Voters at St. Louis, April 14-21, next. The energies of the national headquarters of the league at Washington are being directed to planning this seventh annual convention so that it will cover the whole sphere of women's part in national, State and local government.

The League is the outgrowth of the Equal Suffrage campaign. When its members were struggling for suffrage, they had a single, direct purpose which attracted wide attention. Today with the ballot granted them, they have a hundred tasks of education to teach women voters what can be done with the suffrage which is theirs. The St. Louis convention will demonstrate whether seven years of education in the use of the ballot is getting the results anticipated.

A new campaign to get out the vote, and all of the vote, including all of the women, for the 1926 congressional campaigns and the various State and local elections, will be planned at St. Louis and put in operation immediately because there are spring primary elections in a number of States.

The women leaders are trying to teach women to do their voting at the source of political power, which lies in the caucuses, conventions, and primaries, as well as in the general elections. The League publishes and distributes pamphlets showing women when and how to register in the various States, and when primaries are held, and urges them to all vote every time there is occasion for exercising their rights as citizens.

The St. Louis convention program is classified under eight principal headings, "Efficiency in Government," "Public Welfare in Government," "Education," "Costs of Living," "Social Hygiene," "Women in Industry," "Legal Status of Women," and "International Co-operation to Prevent War."

These subjects make it plain that the League is not a radical organization. It is not trying to cure all the troubles of the world at one stroke. The women who are its members and its officers are treating the right to vote as a responsibility, and trying to learn how to use that responsibility for the welfare of the country. They admit that women have not made full use of the ballot since it was granted to them, but they point out that all of the men do not vote, and assert the women have made a fairly good showing considering the short time they have been voters.

The League is not asking a lot of political offices for women just because they are women. It is urging the women to take their places in public affairs because they are voters and citizens, not just because they are feminine. There will be talks on the practical side of politics at the St. Louis gathering by women who have been successful in public affairs. Among these will be Mrs. Mabel Willebrandt, Asst. U. S. Atty.-Gen. Mrs. Edith Nourse Rogers, Member of Congress from Massachusetts, and Miss Marie Wing, member of the Cleveland City Council.

One thing the League is aiming to accomplish through all of its State and local branches is the simplification of election laws. It wants a simple registration law everywhere, and shorter ballots at elections. Its officers point out that the men need this as much as the women. Only 51 per cent of the voters took part in the Presidential election of 1924, and this was an increase of only about 2 per cent over 1920 in spite of all the efforts to get out a big vote. The vote in 1926 will be much less, as no President is to be chosen, unless the voters are educated to the fact that it is quite as important to vote for Senators and Representatives in Congress, and for Governors and members of State Legislatures.

Being entirely nonpartisan, the League can urge its members to vote in the primaries of whatever party they choose to support. Its literature points out that in many places the nomination of the prevailing party is equal to election, and the party primaries, or caucuses and conventions, are the real determining point in government.

The attitude of the League on the question of world peace is typical of its effort to get results through established channels instead of trying to upset the whole course of government in order to effect reforms. The League is not agitating for extreme pacifist measures, but is teaching intelligent support of the World Court and of plans for international agreements for reducing armaments.

An Opportunity to Be Alone

during the last few hours is very much appreciated by those we serve. The slumber room affords this kind of solitude, absolutely free from invasion of any kind.

The Slumber Room is, therefore, a most important facility of our establishment. Its use is an assurance of freedom from worry and interruption.

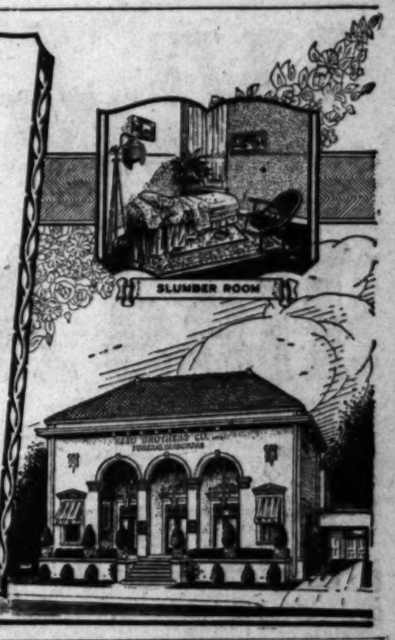

REED BROTHERS CO.
Funeral Directors
MYRON W. REED, Pres.
FRANK E. GEIGER, Vice Pres.
JOHN W. TAPLEY, Secy.
721 W. Washington St.
Phone
WEstmore 5151

Wash in tub or washing machine.

Run mop through a wringer and hang out to dry.

Handle adjustable to get under low furniture without hitting.

Pulling Mop Off Frame With Fingers.

Costs No More Than Ordinary Mops

A Better Mop
in Six Important Ways—

O-U-Dust Polish
for FLOORS, Furniture, Automobiles

O-U-Dust Polish is prepared from a special liquid wax base which is positively harmless to the most delicate finish. It imparts a hard, dry polish and is excellent for dusting. The chemical properties used in O-U-Dust Polish will not gum, and when directions are followed it is impervious to dust, finger prints or water.

Six corners to absorb the wear, instead of only one as in other mops.

Mop fabric comes off frame readily for easy washing in a tub or washing machine. Hang it on a line to dry. Replace it easily on frame—a fresh clean mop.

Handle clamps to frame—no screw threads to wear out.

Any-angle handle—adjust it to go under lowest furniture without "hitting." We are sending demonstrators to show it in the homes.

Most stores are selling this new, better, modern mop at the price of ordinary old-style mops.

If not at your dealer's write us and we'll see that you are supplied.

Ask for O-U-Dust Polish and O-U-Dust Cloths, also

O-U-Dust Mop
"The Mop With Six Lives"
Manufactured by the O-U-Dust Corporation
1050 S. Raymond Ave., Pasadena, Calif.

The Mullen & Bluett display of

EASTER SHIRTS

invites inspection because of its

INTERESTING AND EXTENSIVE

VARIETY

VARIETY of unusual Patterns
VARIETY of correct Stylings
VARIETY of enduring Fabrics
VARIETY of sensible Prices

two-fifty to fifteen

MULLEN & BLUETT
Clothiers

HOLLYWOOD PASADENA
LOS ANGELES

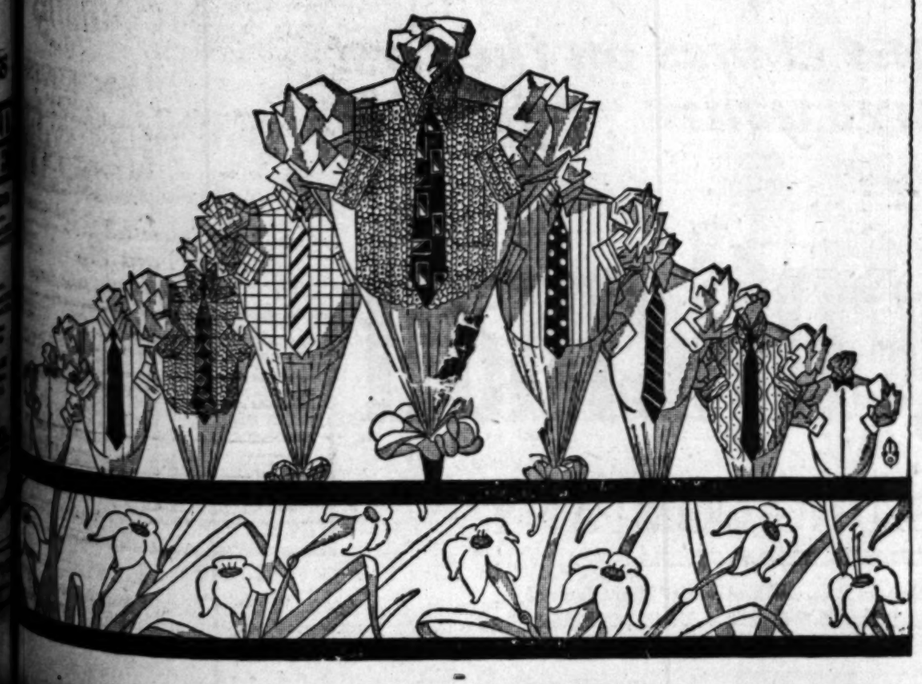

Britain to Buy $75,000 Site for Embassy

[BY CABLE—EXCLUSIVE DISPATCH]

LONDON, March 25.—Great Britain has appropriated 15,000 pounds ($75,000) this year as the first payment for the acquisition of a site for the erection of new embassy buildings in Washington, according to the details of the civil service estimates just published. A further sum of 15,000 pounds ($75,000) is to be appropriated later to complete the Washington building program, which is only part of a general program in other capitals. The new buildings are to have a net cost of 103,000 pounds ($515,000.)

How King George is setting an example for government economy is shown by the estimates. The royal palaces, including Westminster, Buckingham, Frogmore and Marlborough House will show a maintenance saving of 12,500 pounds ($62,500) this year over last. The royalty figures show the costs to the British taxpayers will be 107,000 pounds ($535,000) this year.

Trade Secretary Asks Apology of Turlock Pastor

[EXCLUSIVE DISPATCH]

STOCKTON, March 25.—In a letter to Rev. D. H. McCullagh, pastor of the Presbyterian Church at Turlock, Clement J. Tobin, secretary of the Turlock Chamber of Commerce, demands a public apology for remarks attributed to the clergyman at a meeting of the Good Government League last week. At the meeting, the minister is said to have asserted that Tobin had "led a skirmish to make Turlock a wide-open town" by favoring a City Council that would liberalize prohibition enforcement. Three members are to be elected to the City Council on April 12, next, and Tobin's letter has further intensified feeling relative to the election.

Rev. McCullagh states that he will make no apology.

CLARK CALLS REUNION OF ARIZONA PIONEERS

[EXCLUSIVE DISPATCH]

PHOENIX, March 25.—President Charles M. Clark has issued a call for a meeting on April 13 and 14, next, of the Arizona Pioneers' Association. As has been the case in the past, the old residents will be guests of the Arizona Republican at a reunion and barbecue in Riverside Park. It has been announced that entrance will be limited to those who came to Arizona not later than the last day of 1890.

Lawmakers in Italy May Not Block Parties

[BY CABLE AND ASSOCIATED PRESS]

ROME, March 25.—Members of the Chamber of Deputies who try expressing their individualities against the dictates of the Party Directorate are either suspended from the party for indeterminate periods or expelled outright, a punishment which usually means the end of their political careers.

No fewer than seven Deputies have been expelled and three suspended as a result of Secretary Farinacci's campaign to weed out party members who insist on having opinions of their own. They are: expelled; Edoardo Torre, Massimo Rocca, Gio Batta Rebora, Battista Boldo, Tommaso Benassi, Aldo Oviglio, and Michele Terzaghi; suspended; Pietro Bolson, Pietro Pisanti and Amadeo Belloni.

TAFT ENTERTAINS FLEET OF AIRPLANES

[EXCLUSIVE DISPATCH]

TAFT, March 25.—Taft will be visited by a fleet of six of Uncle Sam's airships, accompanied by twelve men of the squadron in command of Lieut. Hussey tomorrow. The ships are scheduled to arrive at 1 o'clock in the afternoon and will land at the airport constructed near this city several months ago.

At 7 o'clock the aviators will be the guests of the Taft Kiwanis Club, this club having changed its weekly meeting to Friday night for the purpose of entertaining the aviators.

SLAYERS PAY PENALTY

Pair Electrocuted for Murder of School Superintendent

[BY A. P. NIGHT WIRE]

MILLEDGEVILLE (Ga.) March 25.—Ted L. Coggeshall, Clayton, Ill., died in the electric chair here today for the murder a year ago of Prof. W. C. Wright, superintendent of schools of Putnam county.

Floyd McClelland, Brockton, N. Y., who confessed to participation in the same crime a few hours before his time to pay the extreme penalty, was put to death later.

Sam Scarborough, Tampa, Fla., third member of the group which took Prof. Wright's life, turned State's evidence following his capture and said Coggeshall and McClelland struck the blows that killed Wright. Scarborough was given a life sentence.

CANADIANS TO ADOPT NEW FUMIGATION PLAN

THEN AMERICAN PORT OFFICIALS WILL ACCEPT DOMINION SHIP CERTIFICATES

[EXCLUSIVE DISPATCH]

VANCOUVER (B. C.) March 25.—By an agreement reached between the Health Department of Canada and the United States officials, Canada is to adopt the cyanide system of fumigation of vessels in the future, instead of the present sulphur plan, and American port officials are to accept Canadian fumigation certificates as soon as the Canadian system is brought up to the high standard of that in the United States, which will be next month.

Until the system is in good working order the vise of the United States doctor at the Canadian port where the fumigation is done will be necessary.

Heretofore this port has been served by a half-time fumigation officer who got $10 a ship, and his income for a year would amount to about $1500 as about 150 ships were fumigated each year. Under the new system a full time with full pay officer has been appointed the new man being Dr. J. Cox of Williams Head quarantine station.

FEDERAL COMMISSION TO STUDY COTTON PEST

AREAS IN ARIZONA SAID TO BE INFESTED WITH BOLL WEEVIL

[EXCLUSIVE DISPATCH]

TUCSON (Ariz.) March 25.—Investigation is to be made at once of local thurberia boll weevil conditions by a Federal commission, including R. B. Coad of Tallulah, La., of the Bureau of Entomology, F. S. Puckett of Houston, Tex., of the Federal Horticultural Board, and B. B. Jenkins of Washington. According to the Arizona Commission of Agriculture and Horticulture, Santa Cruz Valley cotton fields are quit egenerally infested, with inclusion of areas in the Tumacacori, Continental, Sahuarita and Postvale sections, the last being farthest west. Statement is made also that the Dos Cabezas, Chiricahua and other mountain ranges of Southeastern Arizona are weevil infested. It happens that several of the Santa Cruz Valley areas referred to had exceptionally large crops of medium-staple cotton during the past year, and the fields appeared to show no damage from insect activities.

Fishing Craft Fired Upon by Patrol Boats

[EXCLUSIVE DISPATCH]

VANCOUVER (B. C.) March 25. With peculiar little newly puttied holes in her pilot house and other signs of conflict later confirmed by members of her crew the schooner Chief Skugaid arrived back from California where she has been since last November.

The Chief Skugaid cleared for sea fisheries, which is always understood to mean the halibut banks on the British Columbia coast. Members of the crew told a weird tale of being chased by patrol boats. The patrol boats fired on the Skugaid and left lead marks on smoke stack and pilot house. After the Skugaid got away from the patrol boats, and was passing a tanker in the dark, according to members of the crew, somebody on the tanker took a rifle shot at the little boat, and the crew saw visions of being chased by a new style of patrol vessel. No person was hurt.

Once on a return trip from delivering a cargo the Chief Skugaid was searched by patrol officers, but as she had nothing on board she was allowed to go.

SAYS PUBLIC CREATES COLLEGES' PROBLEM

HARVARD PRESIDENT EXPLAINS HOW ERRONEOUS IMPRESSIONS ARISE

[EXCLUSIVE DISPATCH]

ST. LOUIS, March 25.—The problem that is confronting the colleges and universities of the United States today is not one of the students but of the public, according to Dr. A. Lawrence Lowell, president of Harvard University, who spoke before the University Club here.

"So long as the public thinks that college consists of only what it sees—that is, 50,000 young folks at a football game—it is going to be difficult to convince the public that college is a serious business," he explained. The subject of Dr. Lowell's talk was, "Are We taking Education Seriously?"

"DIRECT-U" will direct you to the places that sell Frost Radios or any advertised product. Write or phone The Times, MEtropolitan 0700.

Why The Country Gentlema Has Added 2,000 New Reader Every Day for Seven Month

Because it is the Only Modern Farm Paper for Modern Farm Families. **The Editorial Contents of the 196-Page April Issue Tell How It Serves More Than 1,200,000 Homes -- 122 Items Every One of Which Was Especially Designed to Interest the Family on the Farm.**

GENERAL ARTICLES

Shooting the Rogue ..... *By Zane Grey*
The Table With Three Legs *By Representative L. J. Dickinson*
We Must Grow Our Own Rubber *By Harvey S. Firestone*
Close Calls ..... *By Ross Santee*
A Boom is the Worst Thing for the Farmer *By Guy Huston*
Bargain Day for the Borrower ... *By Robert P. Crawford*
Why I Left the Farm ..... *By Homer Croy*
Some Experiences of a Farm Hand .... *By Guy G. Smith*
Delphiniums ..... *By David Churchill*
Farmers and the Shipping Board ..... *By William S. Hill*
The Passing of the Texas Prairie ..... *By J. Sidney Cates*
Electrifying the Farm ..... *By Dr. E. A. White*
The Pony Express ..... *By John P. Gilday*
Planting the Vegetable Garden ..... *By F. F. Rockwell*
"Uncle Sam is My Partner" ..... *By Wells A. Sherman*
A Son of the Timberlands ..... *By E. Davenport*
Clipping the J. P.'s Wings ..... *By Harry R. O'Brien*
EDITORIALS

FICTION

The Gorgeous Pink Puppy .. *By Albert Payson Terhune*
Gypsies, Always Gypsies ..... *By Konrad Bercovici*
Day of Dreams ..... *By G. B. Lancaster*
Oklahoma (Part Two) ..... *By Courtney Ryley Cooper*
Joe's Thesis ..... *By Ellis Parker Butler*

LIVESTOCK

Range Bulls .....
Light or Heavy Cattle ..... *By W. H. Tomhave*
Good Stallions ..... *By D. J. Kaye*
Valuable Little Pigs .....
Stomach-Worm Prevention ..... *By George M. Rommel*
Goats for Milk ..... *By Will L. Te Walt*
Outdoor Farrowing ..... *By H. Howard Biggar*
Bacon-Type Hogs ..... *By A. F. Sinex*

THE OUTDOOR BOY

Artificial Fly Fishing ..... *By Ladd Plumley*
A Simple Airplane ..... *By Percy Pierce*
Tips on Running ..... *By Earl Eby*

CROPS

April Corn Testing ..... *By George R. Harrison*
Sweet-Clover Seed ..... *By P. H. Stewart*
Closer Potato Planting ..... *By Roger W. DeBaun*
Fertilizing Peanuts ..... *By P. O. Davis*
Alfalfa in New England ..... *By Ford S. Prince*
Disease-Resistant Tobacco ..... *By T. K. Wolfe*
Vine Crops for Seed ..... *By H. Howard Biggar*
Fluosilicates as Insect Poisons ..... *By S. Marcovitch*
Destroying Bindweed ..... *By R. I. Throckmorton*
Plowing Under Rye ..... *By Firman E. Bear*
Two Cotton Plants to the Hill ..... *By J. William Firor*
Kills Canada Thistles ..... *By George H. Dungan*
Red-Clover Endurance ..... *By George R. Harrison*
Cultivate Before You Plant .... *By R. I. Throckmorton*

GARDENS

Reminders for April ..... *By George W. Kerr*
Melon Planting ..... *By T. H. McHatton*
Put Garden in Field ..... *By Earl Rogers*
Pointers on Seed Planting ..... *By F. F. Rockwell*

ORCHARDS AND SMALL FRUITS

Nursery Stock .....
Short-Pruning Raspberries ..... *By R. E. Loree*
Currants and White Pine ..... *By Roy G. Pierce*
Pecan Cultivation ..... *By P. O. Davis*
Early Bearing ..... *By F. C. Sears*
Grape-Spray Stickers ..... *By C. W. Rapp*
Tie Up Grapevines Early .....
Nitrogen for Apples .....
The Small Home Orchard ..... *By F. C. Sears*
First Aid to Trees ..... *By Carroll D. Bush*

DAIRY

The Butter Market ..... *By A. M. Loomis*
Cow and Calf .....
Abortion and Breeding Ills ..... *By E. S. Savage*
The Consumer Decides ..... *By W. A. Freehoff*
The Most Milk Per Cow ..... *By A. M. Loomis*
Sorghum for Silage ..... *By P. O. Davis*
Powdered Milk for Calves .. *By Frank Llewellyn Ballard*
Consider the Bull ..... *By E. S. Savage*

RADIO

Modern Lightning Rod ..... *By Stuart C. Mahanay*
A Good Five-Tube Set .....
Time Signals .....

BEEKEEPING

The Farm the Bees Bought ..... *By Frank C. Pellett*

POULTRY

Coccidiosis .....
Skim-Milk Powder ..... *By James Dryden*
Sour-Milk Treatment .....
Decrease the Grain .....
Fuel for Brooders ..... *By Harry R. Lewis*
Kamala for Tapeworm ..... *By M. A. Crosby*
Simple Rations ..... *By L. E. Card*
To Stop Egg Eating ..... *By J. H. Wood*
Guinea Fowl .....
Hatching Under Hens .....
Frequent Feeding Essential ..... *By P. C. Mangelsdorf*
The Poultry Garden .....
A Feed-Bag Holder .....
Check-Up on Chicks ..... *By L. E. Card*
The Best Layers .....
Raising Mallard Ducks ..... *By Arthur J. Owen*
Delousing the Hens ..... *By Harry R. Lewis*
HANDY MECHANICS

ARCHITECTURE

A Farmhouse That Cannot Burn ... *By*

THE COUNTRY GENTLEW

The Farm Woman Renews Her Youth .. *By*
Better Bay State Kitchens .....
The Art of Dressing Well ..... *By Mary*
Mrs. King Says .....
Refreshments for the Easter Wedding .. *By*
New Backgrounds ..... *By*
Springtime Touches for the Home .....
New Paint for the Front Door ..... *By*
The Friendly Shelf ..... *By*
Accessories for the Guest Room .... *By*
The Easter Hat ..... *By*
Helping Mother .....
An April Foolish Skylark ..... *By*
Health and Beauty .....
Setting-Up Housework ..... *By Mary*
Are Your Feet Tired? ..... *By*
Care of Home Electric Aids ..... *By*
For Easter Flower Gifts ..... *By*
Loss Turned Into Gain ..... *By*
My Garden Profits .....

GIRLS' LIFE

A Hello Invitation ..... *By*
A New Easter Party ..... *By*
Spool Furniture ..... *By*
The Girls' Club Champion .....
What are You Ashamed Of? ..... *By*
The Fifth Avenue Touch ..... *By*

MISCELLANEOUS

Hank the Hired Man ..... *By*
Can You, Too, Use Extra Dollars? .....
Chaff .....

And an issue like this one comes on the first of every month for three years -- for $1.00

3 Years for $1

The Country Gentleman

If you are interested in a Modern Farm Paper fill out and mail this

THE COUNTRY GENTLEMAN
327 Independence Square, Philadelphia, Pa.

For the enclosed dollar (check, money order or dollar bill) enter my subscription for The Country Gentleman for three years. I understand all for a single dollar.

Name _____
R.F.D. or Street _____
Town _____ State _____

Send cash at our risk. Canadian price $1.50 for 3 years.

THE CURTIS PUBLISHING COMPANY
INDEPENDENCE SQUARE, PHILADELPHIA, PENNSYLVANIA

Publisher of The Country Gentleman, The Saturday Evening Post, and The Ladies' Home Journal
Advertising Offices: Philadelphia, New York, Chicago, Boston, San Francisco, Detroit, Cleveland.

Easter Fashions in the Sale Saturday

Silk Stockings

Irregulars of $1.50 and $2 Qualities $1

Wonderful hose are going fast—come early now if you would share in this worthwhile saving contribution! Full fashioned stockings of pure thread silk—in light, medium and chiffon shades. Some have lisle tops—others are all silk. All sizes.

(The May Company—HOSIERY—First Floor)

Glove Silk Vests

Irregulars of $1.50 and $1.95 Quality $1

Come early—plan to share generously in worthwhile savings! Choose from vests of quality glove silk in tailored bodice styles. Lingerie shades.

(The May Company—GLOVE SILK UNDERWEAR—First Floor)

Grewen Fabric Gloves

Anniversary surprise—these nationally known Grewen gloves at genuine savings. Novelty cuffs to be worn either flared or turned down. New spring shades. Sizes 5½ to 7½. Imported Novelty Gloves. Special, $3.95. $1.35

(The May Company—GLOVES—First Floor)

Fair Warning—Tomorrow is the last Anniversary Saturday before Easter!

WHAT will *you* enjoy wearing NEW at Easter? What do the children need? What are your home and personal needs for all Spring and Summer? Think—and act now before it is too late, for Easter is just a week ahead—and tomorrow is the last Easter Saturday of the Anniversary Sale! Is there any reason why you should not have here the very newest and most fashionable Easter apparel at Anniversary prices that mean definite and decided savings?

We print this fair warning at the head of our store news today that everyone may see and realize their opportunities.

Please remember—manufacturers have contributed this new Anniversary merchandise at unusual price concessions, enabling us to present prices that would otherwise be utterly impossible, even for The May Company. When these goods sell out and are gone, we cannot hope for more.

Make the most of your opportunity NOW—tomorrow—before it is too late.

Thomas May.

The May Company's 3rd Anniversary Sale!

350 New Easter Hats

Arrived!—Newest Anniversary Special Purchase! Hats Never Shown before! $10

A REAL Anniversary treat for Easter! The very newest, smartest hats for spring and summer remarkably low priced as a result of the maker's price concessions to us for our Anniversary Celebration! The savings—we pass on to you.

Small Hats—Large Hats! New Straws—Grosgrain—Ribbon Hats—Hair Hats and Felts.

EACH hat carefully selected for its new style features—and excellent quality. Every type of hat—summer straws and hair hats—smart new crepes and silks—and even the most desired new felts of summer weight. This is YOUR Easter surprise—don't miss it!

(The May Company—MILLINERY—Third Floor)

...d'l Doon Frocks

...Jersey ...Two-piece ...New!

$16.50

...have dresses won such ...ite popularity among ...inating women of ...Angeles! In fabric, in color, in design—the ...Doon is indeed the perfect California frock—warm ...for cool mornings—smartly styled for the golf ...the street or the beach! And the price is surpris...—only $16.50. Fashioned of sports wear jersey ...silky interweave. Colored smocking, tucking and ...—Spring shades—and white. Sizes 14 to 42.

(The May Company—SPORTS SHOP—Third Floor)

$3 New Summer Silks

...selling $3 to $5 yard! Bengalines in ...-wool, Crepe Satin, Tabby Tab, Canton ...Crepe Morocco and Novelty Bengaline ...$1.95 yard. Newest colors—genuine savings for ...dress-makers! Buy all you will need for the ...long. 40 inches wide. $1.95

$2.50 to $2.95 Printed Crepes

...to you at less than wholesale cost! ...georgettes and lustrous crepes de ...here for your choosing in a host of en... colors. 40 in. wide. Don't miss these savings, ...yard. $1.85

(The May Company—YARDAGE—Second Floor)

$40 Seamless Velvet Rugs

...are in the 7.6x9 foot size—a size in popular demand, ...seldom found at a sale price. Heavy, fringed and seam... ...in new Spring designs—they should sell out quickly. ...slightly irregular. $28.75

$55 Axminster Rugs

...of the best grades 9x12 ft. Axminsters! All are perfect—...wide range of beautiful, new Chinese, detached and plain ...designs. An outstanding special in the Anniversary $38.95

Bridge Lamps with Shades

...standard of wrought iron effectively meets the present ...for metal! Complete with parchmentized cloth shades ...floral or ship designs, finished with ball fringe. A ...unusual merit! $5.85

Junior Lamps with Shades

...shades are made of pleated silk Georgette attractively ...with galloon and fringe. Complete with handsome ...standard finished in antique gold. $14.45

(The May Company—RUGS and LAMPS—Fifth Floor)

Misses' Frocks

$13.75 *New Styles New Colors New Fabrics Anniversary Priced* $23

Frocks that are the embodiment of youthful chic and distinction. Quaint basques, trim tailored types, capes, boleros! One and two-piece models. Smart afternoon frocks . . . for tea or bridge . . . individual street types. Frocks that emphasize all the newest style notes found in much higher priced models. Early choosing is desirable.

(The May Company—MISSES' SHOP—Third Floor)

Smocks for Girls

Practical for so many every-day purposes! The accepted dress protector for business, for schoolroom or for studio. Fashioned of gay cretonne, in flowered effects . . . of linen and chambray. $1.95

(The May Company—HOUSE DRESSES—Third Floor)

Sweaters for Girls

Regular $5.75 worsted sweaters for Juniors and young girls. The popular slip-over, coat and lumberjack models . . . also the turtle neck. Anniversary priced for Saturday selling at only $2.95. Various colors. $2.95

(The May Company—SWEATERS—Third Floor)

$4.95 Beach Coats

Substantial savings are represented on these bright colorful beach coats for women and misses. Well made of an excellent quality cretonne in a variety of attractive patterns. Both large and small sizes. $2.95

(The May Company—BATHING SUITS—Third Floor)

Girls' Wash Frocks

Highly desirable little dresses that make their bow in our Anniversary Sale. Dresses that should sell for considerably more than their birthday tags indicate. Serviceable fabrics; neat patterns; good colors. $2.95

(The May Company—GIRLS' SHOP—Third Floor)

$9.25 Coffee Table

Attractively proportioned table as sketched. It is finished in rich mahogany color. Special! $5.75

$6.75 End Table

Equipped with book trough, making it of double service. Finished in antique walnut—very good looking! $4.60

$210 Kroehler 3-piece living suite, $137.50
$190 blue green enamel bed suite, 4 pc., $282.50
$480 combination walnut bed suite, 4 pc., $282.50
$25 tea wagons, combination walnut, $16.75
$25 radio cabinet and bench, special $18.50
$40 spinet desk of combination walnut, $29.75
$10 Windsor chair, antique walnut finish, $4.65

(The May Company—FURNITURE—Fifth Floor)

Misses' New Coats

Outstanding in Quality—in Style and in Finish $23.50

Modish, up-to-the-minute garments designed to meet the exacting requirements of the fashion-wise Miss! Garments whose low prices can only be explained by the unqualified co-operation of the manufacturers. An Anniversary event that is making May Company history! Style-right . . . fabric-right . . . color-right! AND a large proportion are fur-trimmed. Sizes 14 to 18.

(The May Company—MISSES' SHOP—Third Floor)

Girls' Mohpac Dresses

For Easter—a lovely array of tub frocks interestingly priced—$5! Smart two-piece or dressy little models—in many beautiful colors. 7 to 14. $5

(Third Floor)

$1.20 Window Shades

1000 in this unusual offering. Handmade oil opaque window shades—size 3x6 ft. Mounted on special guaranteed rollers—seven standard colors to choose from. These will go quickly at 79c each. 79c

(The May Company—DRAPERIES—Fifth Floor)

Pigskin Trim Oxfords

For the college or high school girl! Boyish sports oxfords in blonde with pigskin trim. Popular for campus, driving, tramping, walking. A Johns-Tilt Company model—made right here in Los Angeles. Specially priced for The May Company Anniversary at $6.90. Other good-looking oxfords for girls—$5.50 to $8.50. $6.90

(The May Company—SHOES—First Floor)

35c English Prints, 36 inch

Dainty small patterns in a wide variety of new Spring designs, make this an especially interesting offer. All are guaranteed color-fast—ideal for porch frocks and children's wear. 28c

(The May Company—WASH GOODS—Second Floor)

16 Spools J. P. Coats' Thread

Regular 12½c spool—250 yard spools 47c

An Anniversary super-special! J. P. Coats' best machine thread . . . six cord wound on mammoth spools . . . white only . . . number 40 to 70. Special tomorrow while the lot lasts . . . 6 spools for 47c.

12½c Polly Water Wave Combs, 6 for 49c
65c Stationery, Gold Deckle Edge, 33c
45c Pound Paper, Surety Linen, 34c
Surety Envelopes to match, pkg., 10c
50c White & Wykoff's pound paper, 28c
Deckle edge Envelopes to match, pkg., 14c
75c Surety Letter Files, strongly made, 55c

(The May Company—NOTIONS—First Floor)

CARRY FORWARD MARRIAGE PLAN

Ceremony Performed in Visalia Hospital

Tulare County Grand Jury Begins Work

Rescued from Fire to be Put in Jail

[EXCLUSIVE DISPATCH]

VISALIA, March 25.—Quite a flutter of unusual interest was occasioned in the Kaweah Hospital when Harry French of Sacramento and Miss Zolia Clifton of Visalia were united in marriage, the ceremony being performed by Rev. E. L. Karstaedt, pastor of the First Christian Church, at the bedside of Miss Clifton.

The bride was taken to the hospital on Sunday following an injury sustained when she slipped and fell on some rocks while on an outing in the mountains. The wedding had been arranged and everything was ready, so the happy couple went through with their plans, except that setting of the event was changed to the hospital room instead of the bride's home here.

The groom's mother and brother, Mrs. E. C. French and Charles French, both of Sacramento, were in attendance.

GRAND JURY AT WORK

VISALIA, March 25.—John H. Turner, executive secretary of the Tulare County Tuberculosis Association of Lindsay, will act as foreman of the Tulare county grand jury for 1926. The jury was summoned and drawn by Superior Judge W. B. Wallace. It went into executive session at once, devoting the first meeting to organization and appointment of committees.

Complete personnel of the grand jury is as follows: John H. Turner, C. H. Doyle, Joseph J. Sherman, Mrs. Darl E. Wolf, Mrs. Genevieve Rosenthal, Mrs. Lois E. Shippey, Mrs. Lulu May De Witt, J. V. Guerin, Thomas Homer, Mrs. Cora E. Walls, Mrs. Lou A. Mackey, Lloyd B. Wallace, Earl B. McPherson, Mrs. Jennie Lee Floyd, L. C. Hyde, Mrs. Della Allen, John E. Scoggins, Mrs. Faye H. Askin and Fred Maxon.

FROM FIRE TO JAIL

WOODLAKE, March 25.—Carl Western, 18 years of age, rescued from a bed which he was believed to have set on fire during an asserted drunken sleep, was taken to Visalia and lodged in the Tulare County Jail following his arrest and was charged with possession and drunkenness.

Western went to bed in the Mission block, where he had a room. Shortly afterwards Albert Lucas entered his room to retire, only to discover it occupied by Western and the bed on fire. Lucas extinguished the flames and sought another bed, leaving Western in possession of his. Later Mrs. McNaught, the landlady, smelled smoke and investigating saw flames through the transom. Opening the door she wakened Lucas, who was almost suffocated by the smoke, but who helped drag Western to safety. Western's hands were burned and his clothing scorched. A bottle of liquor is said to have been found in his clothing and he is declared to have been intoxicated.

MANY CANDIDATES

DINUBA, March 25.—Several local citizens have come out as candidates in the coming elections. R. L. Perry, incumbent, and Dr. C. A. Tillotson are opposed in the race for position as high school trustee of the Dinuba union district. Dr. Paul R. Walters, another well-known physician, seeks the position of trustee in the elementary school district.

Four men are mentioned as possible candidates for the city election. They are Roy D. Dewhirst, now fire chief; Milton Seligman, merchant; Dr. J. H. Shouldice, grower and shipper of fruit, and Tracy Rose, incumbent, who was appointed to fill the unexpired term of M. L. Kelly, resigned.

PRESENT CLASS PLAY

STRATHMORE, March 25.—Seniors of Strathmore Union High School will present their class play Friday evening, March 26, at the high school auditorium. "The Boomerang" has been chosen this season as a vehicle to display talent of the budding artists. The cast has been working industriously for some time and is prepared to give an excellent presentation.

The cast includes: Miss Betty Barclay, lead; James Davidson, Dorothy Shaw, Thomas Wilcox, Doris Wineman, Lummie Scott, Howard Frans, Naomi Pursell, Kenneth Boyer, Lawrence Hefner and Henry Deutch.

FORESTRY DEAN WILL BE AT ROME PARLEY

[EXCLUSIVE DISPATCH]

OREGON AGRICULTURAL COLLEGE, CORVALLIS, March 25.—George W. Peavy, dean of the school of forestry, will sail from New York for Rome on the S. S. Aquitania, April 14, next, to attend the international forestry conference from April 28 to May 3. He plans to leave here April 1. Dean Peavy will be an accredited representative of the western division of the Society of American Foresters and the Oregon State Board of Forestry. Immediately following the conference he will go to France, Sweden and Germany where he will spend three months studying forestry conditions. This survey will take him into the remote regions of these countries where actual forestry is being done.

EASTER EGG ROLLING PLANNED IN PHOENIX

[EXCLUSIVE DISPATCH]

PHOENIX, March 25.—The White House ceremonial of Easter egg rolling, plus an egg hunt will be brought to Phoenix on the afternoon of April 3, next, by the junior department of the Woman's Club, which will be assisted by the Young Men's Christian Association, Young Women's Christian Association and Boy Scouts. More than 1000 gayly colored eggs will be used and it is expected that several thousand of the city's youth will participate.

ENCAMPMENT SCHEDULED

[EXCLUSIVE DISPATCH]

TUCSON (Ariz.) March 25.—The Arizona encampment of United Spanish War Veterans is to be conducted in Tucson May 7, 8 and 9. W. C. Hathaway of Douglas is department commander.

"DIRECT-U" will direct you to the places that sell Wickwire Clothes or any advertised product. Write or phone The Times, MEtropolitan 0700.

REMINDED OF ANNIVERSARY

Oregon Official Finds Record of Marriage Thirty Years Ago and Wires Wife

[EXCLUSIVE DISPATCH]

ASTORIA (Or.) March 25. Sam Kozer, secretary of the State of Oregon, here on an official visit from Salem was poring over the records in search of some data for his office when he ran across record of his marriage license, issued thirty years ago to the day. Thus reminded of his anniversary he squared matters with Mrs. Koser by wire.

MIDDLE WEST NEWS IN BRIEF

[EXCLUSIVE DISPATCH]

MILWAUKEE, March 25.—Half-Moon Lake at Eau Claire is four feet below its normal level as the result of the washing away last night of the dam at the lower end, where it empties into the Chippewa River.

Mystery as to the whereabouts of August Zimmermerchied, 59 years of age, prominent Oshkosh business man who disappeared from his home last October, was cleared today, when his body was taken from the Fox River. Relatives say he had been in poor health.

OMAHA

OMAHA, March 25.—James Perry White, 72 years of age, a resident of Omaha for twenty-six years, died at his home, 201 Turner Boulevard. For many years Mr. White had been connected as route agent with the American Railway Express Company. He had retired more than a year ago.

DES MOINES

DES MOINES, March 25.—For the second time within a week, Dalton E. Cox, real estate and insurance agent, was arrested on charges of embezzlement. A few moments before the second arrest, Cox had been freed on the first charges—filed against him by Mrs. E. G. Hutton, 1821 Eleventh street, who asserted that she had been defrauded of $150. Mrs. Hutton failed to prosecute. The new information charges him with the embezzlement of $1900 from Mrs. G. W. Curwen, 1811 Tenth street.

Decrease in corn acreage and increases in oats, spring wheat, potatoes and hay make up the Iowa farm program this season, according to Leslie M. Carl, agricultural statistician. The estimated corn acreage this year is at 10,907,000 acres as compared to 11,130,000 last year. The oats increase is from 6,089,000 acres to 6,270,000. It is estimated that 3,215,000 acres of hay will be harvested against 3,152,000.

Mrs. Caroline A. Hastings, 80 years of age, wife of Henry Hastings, died at Council Bluffs where she had resided twenty-five years.

MINNEAPOLIS

MINNEAPOLIS, March 25.—Rollin Beecher Ballard, 57 years of age, Minneapolis investment broker and prominent in Masonic and Episcopal Church circles, today is dead, the victim of carbon monoxide gas poisoning. His body was found by Mrs. Ballard in their son's garage at 2424 Humboldt avenue south, where Mr. Ballard had gone to do some repair work on his automobile.

Mrs. Adolph Duevel, 72 years of age, a resident of the city for seventy years, died at her home, 1255 Oliver avenue, after a short illness. She was the wife of Adolph Duevel, who has been editor of the Minneapolis Freie Presse-Herald, a German newspaper, for more than fifty years.

J. C. Brainerd, 82 years of age, pioneer banker and a member of the 1895 Legislature, died at Blooming Prairie from heart disease. Until a few years ago he was actively engaged in business here under the firm name of J. C. Brainerd & Co.

LOUISVILLE

LOUISVILLE, March 25.—Dr. Llewellyn Powell Durrett, 55 years of age, a practicing physician in Louisville for thirty-five years, died at St. Anthony's Hospital, where he underwent an operation three weeks ago.

All Shelbyville schools were closed upon advice of County Health Officer W. Harmon Nash after yesterday's session when it was found that 125 pupils were absent in the grade schools and 65 absent in the high school. This precaution is used in an endeavor to stamp out the number of new cases of colds and grip growing greater every day.

Judge J. F. Dempsey, 76 years of age, of Madisonville former railroad commissioner from the first railroad commissioner's district of Kentucky, former county judge, retired lawyer, and prominent politician, died in Daytona Beach, Fla., as the result of a stroke of paralysis. Judge Dempsey and Mrs. Dempsey had been wintering in Florida.

DETROIT

DETROIT, March 25.—Albert L. Stephens, 68 years of age, one of the outstanding figures in the lumber industry of Michigan, and prominent in banking and club circles for the past thirty-five years, died at his home in Grosse Pointe, after a long illness.

Mrs. Abbie Fraser, 81 years of age, widow of former Circuit Judge Robert E. Fraser, died at her home, 139 Blaine avenue. Mrs. Fraser was prominent in church and club circles in the city.

A committee of five business men will be appointed at Grand Rapids this week by the Association of Commerce to co-operate with J. P. Van Zandt, of the Stout Air Services, Inc., Detroit, in obtaining a sufficient number of concerns to underwrite satisfactory business for the commercial airplane service between Detroit and Grand Rapids which is to be established about May 1. Meanwhile, the civilian committee in charge of the Kent county landing field is arranging at the field for, two 3000-foot runways and for an adequate waiting room, office, storehouse and hangar.

With seven deaths reported yesterday, a special warning was issued by the Ypsilanti Health Department regarding the prevalence of pneumonia, which has reached almost the proportions of an epidemic. The pneumonia followed an outbreak of influenza which is estimated to have caused 1000 cases of illness at one time in Ypsilanti during the past two weeks.

AKRON

AKRON, March 25.—Establishment in Akron of an assembling plant, with an estimated capacity of more than 150,000 automobile tire valves a day, was announced by officials of A. Schrader's Sons, Inc., of Ohio. Contract for the building, which will be adjacent to the company's present warehouse at Arlington and Johnston streets, has been awarded. The cost will be approximately $300,000.

Marking first steps in the construction of Akron's $3,750,000 sewage disposal plant at Botzum, the contract for 305,000 tons of stone, to be used in the huge filters, was awarded today to the Wagner Quarries Company of Sandusky. The amount of the bid is $564,250.

Marion C. Lytle, 80 years of age, former Mayor and justice of the peace of Wadsworth, died at his home there. He had been a resident of the vicinity the greater part of his life.

Allen H. Gordon, 67 years of age, president of the Fremont Paper Box Company, died suddenly at his home in Fremont from heart disease.

PLAN YOSEMITE TRIP

[EXCLUSIVE DISPATCH]

STOCKTON, March 25.—Tuolumne county motorists are setting themselves up as the "early birds" by announcing the date of their third annual run to Yosemite Valley as Saturday, May 22, next. The run will be sponsored by the Tuolumne County Chamber of Commerce, which has named B. L. Welton as chairman of the committee on arrangements.

TIBET TITTERS AT OUR "PIG EARS"

Americans' Fat Noses Also Amuse Beauties of Far-off Land

[BY CABLE AND ASSOCIATED PRESS]

LONDON, March 25.—Flappers of France, Great Britain and America would win no prizes in Tibetan beauty contests, says Mrs. Louis M. King in her book, "We Tibetans." She is Tibetan-born.

"Westerners are not good-looking, according to our standards," says the Tibetan woman. "Your noses are too big, and often stick out like kettle spouts; your ears too large, like the pig's ears; your eyes blue, like children's marbles; your eye-sockets are too deep and eyebrows too prominent, too simian."

Then she adds, the Tibetan women do not smoke. Neither do they use powder or rouge. Nuns are the only old maids in Tibet. All other women marry. In fact, some of them have several husbands.

DRIVER OF 'OTHER CAR' HELD 'FOOL'

Texas Police Chief Says for Motorists to Take That as Creed

[EXCLUSIVE DISPATCH]

SAN ANTONIO (Tex.) March 25. "Everybody on the street except you is a fool." That is the only safe attitude for a driver or pedestrian to take, Chief of Police T. O. Miller says. And the chief ought to know. He was traffic captain in the police department for about ten years before he was made chief. Besides, he has studied traffic problems in all sized towns over the country as well as in the middle of the street.

"Don't ever depend on what the other fellow is going to do. He may do something else entirely," he warns. "No man can figure the human equation and get the correct answer."

Chief Miller took issue with the report of the second national conference on street and highway accidents, recently made public. The report is wrong when it attributes the increase in fatal accidents to pedestrians, he said. "The truth of the matter is that a driver had rather hit a pedestrian than another car," he said. "The car is bigger and looks more formidable. The driver probably does not realize that, but it is the truth.

"All drivers go through a regular routine in learning to drive," he related. "They are very careful when they start, then they increase their speed and get to dodging. Pretty soon some other fellow dodges the same way they do and there is a smash-up. For the next few weeks he is mighty careful—all eyes and ears. Then another smash-up when some fellow dodges wrong again and after that he is a pretty good driver. If we could just let them have these accidents where it wouldn't hurt anybody and get it over with, we would get along fairly well."

FRENCH HONOR ROCKEFELLER

Citizenship Given to Him in Appreciation for Gift to Palace Fund

[BY CABLE—EXCLUSIVE DISPATCH]

PARIS, March 25.—The city fathers of Versailles, whose pride, the great palace built by Louis XIV, is being repaired, decided today to confer a citizenship on John D. Rockefeller, Jr., who has made the repairs possible. The oil king's son gave $1,000,000 to be divided among the chateaux of Versailles and Fontainebleau and the Cathedral of Rheims.

NIECE SUES TO BREAK WILL MADE BY AUNT

[EXCLUSIVE DISPATCH]

STOCKTON, March 25.—A complaint has been filed at San Andreas by Mrs. Carrie Ross, asserting undue influence was used and that her aunt, the late Elizabeth Q. Forsyth of San Andreas, was of an unsound mind when she made her will. Property of the deceased exceeds $51,000 in value, but according to the complaint Mrs. Ross was left but $100, while Mrs. Mary Nelson and Mrs. Annie R. Harvey, neither of whom was a relative, inherited the bulk of the estate. Mrs. Ross has engaged attorneys from Stockton and San Andreas to handle the case.

POLICE CLUBS ROUT ARMY OF STRIKERS

[BY A. P. NIGHT WIRE]

PASSAIC (N. J.) March 25.—Six hundred striking textile workers, converging in lines of 300 each from opposite directions, were routed today at Clifton by the clubs of policemen.

American Kills Girl and Self in Berlin Tragedy

[BY CABLE AND ASSOCIATED PRESS]

BERLIN, March 25. — John R. Goodrich, a medical student from Monroe, N. H., early today shot and killed Miss Alice Fitzner of Cleveland, O., a dancer at a theater, and then took his own life. The tragedy occurred in an automobile. Jealousy is presumed to have been the motive.

Goodrich applied last March for a marriage license, but apparently it had never been used. He and Miss Fitzner were engaged.

Goodrich died immediately after the shooting, but Miss Fitzner lived for a few hours in a hospital.

Goodrich, who was 23 years of age, and a student at the University of Berlin, was the son of the late Rev. George Goodrich of Laconia, N. H. He had been studying medicine in Germany for three years, having been in Jena and Munich before coming to Berlin.

Miss Fitzner, who was 21, was a member of the cast of the revue "Fuer Dich." She appeared in the ballet and sang several solos.

CANADIANS TO DEPORT CREW OF BELGIAN SHIP

[EXCLUSIVE DISPATCH]

VANCOUVER (B. C.) March 25. Arrangements were made with the Canadian immigration officials here to send three more members of the crew of the former Belgian ship Gertrude back to their home land, but these men will go with the consent of the government.

Previously eleven of the crew went away without notifying the immigration officials and a fine of $20 a man had to be paid by the owners of the ship. This leaves four men still in the city claiming a year's wages for a year's cruise, because the ship was sold at this port. The company has refused to pay on this basis and advice is being awaited from Belgium as to the status of a sailor under these circumstances.

Dr. Lyon's TOOTH POWDER
Cleans Teeth Safely
Wins new users every day

More than 10,000 doctors endorse this treatment

Throat germs cannot survive

continuous antiseptic treatment. Gargles and sprays fail, because their effect lasts but a short time—and they can ordinarily be used only night and morning.

The ideal throat antiseptic—one of proved germicidal power, that can be carried with you and used at frequent intervals wherever you may be—is now realized in Formamint.

As the pleasant-tasting tablet slowly dissolves, it bathes every fold and crevice of the throat tissues with a powerful but safe antiseptic fluid that searches out and destroys throat germs.

To *treat* sore throat—take a tablet every hour or so. To *prevent infection*, take one about every two hours whenever you are exposed to disease, dust or cold. All druggists.

Formamint
GERM-KILLING THROAT TABLETS

When the finest cost but a quarter for twenty—

"Why not Smoke the Finest?"

Dunhill
LONDON
CIGARETTES
25¢
FOR TWENTY
TO BE HAD EVERYWHERE

makes nifty sandwiches
Bluhill
Cheese

ANNOUNCING

Bekins NEW depository

for household goods now ready to serve you in Hollywood-Beverly Hills

Special Features
Provided By Bekins Storage Service

1. Special rug and piano rooms.
2. Vaults for silverware and other valuables.
3. Accessible racks for trunk and luggage storage.
4. Open storage and private locked room storage.
5. Our depositories are of reinforced concrete—steel fireproof construction throughout, assuring lowest rate of insurance.
6. We arrange Cass & Johannsing Insurance Policy for you covering 12 hazards besides fire at cost of from 3 to 6 cents per $100.00.
7. Automobile Storage—careful attention to each car.
8. Moth Destroyer Service by fumigation process. Effective without injury to finest fabrics.
9. Careful, personal attention given your goods by competent men experienced in handling furniture.
10. All Bekins Depositories are well lighted and are the acme of cleanliness, both interior and exterior.

In addition to our depositories in Los Angeles, proper, as well as other metropolitan cities on the Pacific Coast—we have just completed the above illustrated most modern fireproof constructed depository in the West. It is located at 8421 Santa Monica Blvd. Our phone number there is GLadstone 4793. We are now better than ever able to serve our many friends in Hollywood and Beverly Hills.

BEKINS VAN & STORAGE CO
MOVING SHIPPING PACKING STORING SINCE 1895

Hollywood Beverly Hills Los Angeles San Francisco Sacramento

THE LARGEST ORGANIZATION OF ITS KIND IN THE WORLD

...an Kills ...nd Self in ...n Tragedy

...ARCH 25. — John B. ...edical student from ..., early today shot ...ss Alice Fitzner of ...a dancer at a thea... took his own life. ...ccurred in an auto... ...uny is presumed to ... motive.

...olled last March for ...ness, but apparently ...been used. He and ...ere engaged. ...d immediately after ... but Miss Fitzner ...w hours in a hoe...

...he was 23 years of ...dent at the Univer... was the son of the ...e Goodrich of La... ...ie had been study... ...Germany for three ... been in Jena and ... coming to Berlin. ... who was 21, was ...he cast of the revue ... She appeared in ... sang several solos.

...S TO DEPORT ...BELGIAN SHIP

...R DISPATCH] ...t (S. C.) March 25. ...were made with the ...gration officials here ...ore members of the ...rmer Belgian ship ...to their home land, ... will go with the ...government.

...even of the crew ...thout notifying the ...icials and a fine of ... to be paid by the ...ship. This leaves ...n the city claiming ... for a part-year ... the ship was sold ...e company has re... this basis and ad... ...aited from Belgium ... of a sailor under ...nces.

Prevent this!

Many a ... wreck can be ... to a tooth ... lessly neglected ... few years ago.

Use COLGATE'S to fight germs and poisons of tooth decay

25¢

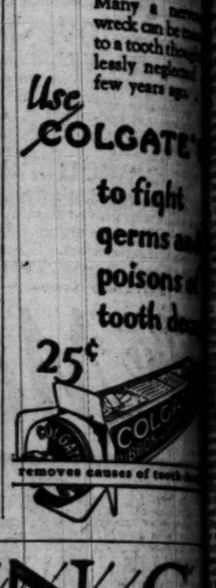

removes causes of tooth ...

...TING

...ository

Los Angeles Offices & Depositories
—1335 So. Figueroa St.
—4th and Alameda Sts.
—Phone— WEstmore 4141

...metro- ...illus- ...locat- ...4793. ...wood

San Francisco Sacramento Fresno Oakland

...D IN THE WORLD

...S TO HAVE FLASHLIGHTS

...h Torches to be Part ...Required Equipment

...dies Studies Report ...Anioe Rescue

...ection Maintained ...Flashing Signals

...ASHINGTON DISPATCH] ...SHINGTON, March 25.— ...l flashlights of the ...ding type will take their ...ce with the self-igniting ...es which American-owned ...ers have heretofore been ...d to carry as part of their ...fe-boat equipment for the ...ty of passengers and crews. ...ard Inspection Service ...United States Department of ...ce, has just announced an ...ndment to its regulations ...ecting the use of these new ...ed flashlights, equipped with ...ed dry cell batteries.

...e amendment was embodied in ...ations recently adopted by ...ard of Supervising Inspec... ...ich has just been ap... ...ed by the Department of Com... ...The amendment applies to ...sels engaged in ocean, Great ...s and coastwise service which ...come the jurisdiction of the ...ited States Steamboat Inspec... ...That portion of the regula... ...ing with the subject of ...equipment, originally re... ...that each lifeboat must be ...ed with "a water-tight metal ...ching twelve self-igniting ...es capable of burning at ...ast eight hours." The amend... ...reads: "Provided that one ...ame cell, focusing flash... ...ave extra standard bat... ...contained in a portable, ...ight metal case, may be ...ed for six of the required ...self-igniting red lights."

...ment is said here to ...result of several months' ...sideration by the Board ...ving inspectors of a num... ...instances in which ...flashlights have played an ...ant part in the saving of life ...Consideration of the sub... ...the board began more than ...ago and while a decision was ...n then were several strik... ...ances which hastened the ... Less than two months ago ...ard had its attention re... ...to the matter when it was ...reported by Capt. George ... of the United States Liner ...Roosevelt, that a flash... ...in the hands of Arthur ...radio operator of the dis... ...British freighter Antinoe, ...the only means of main... ...signal contact between the ...and the Roosevelt during ...storm when the latter vessel ...standing by awaiting the op... ...which later resulted in ...of the starving crew of ...one, in the worst storm of ...year in the North Atlantic. ...Antinoe's radio was disabled ...after the President Roose... ...reached her. During the dark... ...preceding the rescue of the ...the only light which shone ...the Antinoe came from the ...operator's flashlight as he ...signal communication ...International Morse code by ...long dots and dashes. ...Priest, in his official log of ...rescue during which the An...

...tinoe rescue occurred, cited the importance of electric hand flashlight equipment aboard all vessels, both for life-boats and for members of the crews. The board also had its attention directed to numerous other instances in which flashlights brought aid to imperiled seamen and passengers at sea.

Recently there has been developed a new type of electric hand flashlight which can throw a spot-light beam a distance of more than 500 feet and whose light is visible at sea for a distance of more than six miles. It can be focused so that its path of light will be spread over a wide area close at hand or made a mere pencil of bright light that will pick up objects hundreds of feet away. It is powered with three standard flashlight batteries. While the conventional red flares heretofore required as part of the equipment of all lifeboats on American-owned vessels, were required to burn only two minutes each, one of these new flashlights will maintain its light steadily for eight hours before the stored power of its batteries is consumed. For signal work, in which the light is flashed on and off rapidly, it will last very much longer.

There were 80,000 suicides in Germany in 1924. Grief, poverty and business failures are given as the chief causes.

FOREIGNERS GOOD FILM BUYERS

Expert Reveals Huge Total for Last Year

[P. & A. Photo]

C. J. North, Motion Picture Expert

[EXCLUSIVE DISPATCH]

WASHINGTON, March 25.—American motion pictures to the value of $75,000,000 were sold in foreign countries during 1925, C. J. North, motion-picture specialist of the United States Department of Commerce, announces. Britain and France were the best customers of American producers.

North studies the tastes of motion-picture fans all over the world and keeps American producers advised as to the best foreign fields for their output.

JEFFERSON TRIBUTE PLANNED BY LEAGUE

LEADERS AT WASHINGTON TO SPEAK AT BIRTHDAY CELEBRATION

[BY A. P. NIGHT WIRE]

WASHINGTON, March 25.—The Thomas Jefferson League, recently organized here, will hold a Jefferson's birthday celebration on the evening of April 13, to which many persons prominent in official life have been invited.

John W. Davis, former Democratic Presidential candidate; Gov. Byrd of Virginia, Gov. Ritchie of Maryland, Senator Bruce of Maryland; Chairman Oldfield of the Democratic Congressional Campaign Committee, former Senator Stanley of Kentucky and Senator King of Utah, will deliver addresses, the league said. Gov. Al Smith of New York, Mayor Kendrick of Philadelphia, Senator Borah of Idaho and several others have been invited to speak.

The meeting, which will include a dinner, the league said, will be intended to commemorate Jefferson's part in framing the Declaration of Independence, and in the expansion of the country.

COTTON BAN MAY HIT ALL OF ARIZONA

Salt River Valley Fears Quarantine for Pest Only Present Near Tucson

[EXCLUSIVE DISPATCH]

PHOENIX, March 25.—According to Dr. O. C. Bartlett, State entomologist, there is possibility of the placing of a general quarantine again Arizona cotton, this to follow report made by Federal inspectors on boll weevil conditions in the Santa Cruz Valley, beyond Tucson.

The Arizona weevil, which is from the lower ranges in Southeastern Arizona, there infests the Thurberia plant, from which it has transferred to domestic short-staple cotton. It has not spread beyond several sections in the Santa Cruz Valley, but declaration is made that a Federal quarantine usually is against a whole State and not a certain locality.

Four-fifths of the cotton in Arizona is grown in the Salt River Valley, around Phoenix, where no trace of weevil or worm ever has been found. There is no connection between the Tucson and Phoenix farming localities and there has been no receipt of seed, through which infection usually has been spread. If the State be quarantined, the main loss would fall upon this valley, where cotton is the main crop.

At Tucson, blame for the present situation is placed upon the State Commission of Agriculture and Horticulture, which, two years ago, failed to accept a plan for cleaning away the Thurberia from the hill districts. At the time statement was made officially that such action merely would drive the insect to the cultivated fields.

Last year in the Salt River Valley were planted about 100,000 acres of cotton, 90,000 of it being Pima long-staple. This spring planting is planned of about 115,000 acres, most of it in an improved Acala strain. The added acreage has been opposed by most of the banks, mainly on the ground that a large excess of cotton remains unsold in the South, where very low prices for the product seem assured next season.

YUMA CHIEF OF POLICE RACES TO GET HIS MAN

[EXCLUSIVE DISPATCH]

YUMA (Ariz.) March 25.—Chief of Police Henry Levy of Yuma made a wild dash of fourteen miles to Somerton in racing time in pursuit of an auto stage bearing Jose Manuel, sought on a technical charge of burglary, and got his man. Learning of Manuel's asserted shoplifting activities in Yuma stores Levy traced him to the stage depot, where he learned the quarry had boarded the stage for Somerton fifteen minutes before. With instructions to an assistant to telephone to the valley town, Levy hopped into his official car and burned up the highway, overtaking the stage as it pulled into the town.

The Stanhope Gold Medal for the bravest deed of last year has been awarded to Duncan L. Souter, a Grimsby seaman, who, during a storm off Iceland, jumped from his ship and saved John M. Lee, after two lifebuoys had failed to reach him.

ASK BOND ISSUE FOR FIRE ALARMS

[LOCAL CORRESPONDENCE]

GLENDALE, March 25.—Support for a projected bond issue of $100,000 to install a modern fire and police alarm system in Glendale was pledged by the public service unit of the Chamber of Commerce, following a conference yesterday with Fire Chief A. H. Lankford, who stated that the City Council now has this bond issue under consideration.

Chief Lankford informed the members of the unit that the recommendations for the improvement of the fire system here, contained in the report of a survey by the National Board of Fire Underwriters last October, have practically all been carried out or will be undertaken in the immediate future.

LIBRARY STUDENTS ON VISIT TO OXNARD

[EXCLUSIVE DISPATCH]

OXNARD, March 25.—Twenty-eight members of the Los Angeles Library School visited the Oxnard Public Library today and were much impressed with the local institution. Miss M. Horton, instructor, was in charge of the girls and commented favorably upon the local library.

Librarian Miss Ethel Carroll of the Oxnard library escorted the visitors through every part of the library and explained the details of the local system. Several of the students said the Oxnard library was the finest they had ever visited in the Southland outside of those in the larger cities.

HUNDREDTH BIRTHDAY SPENT IN CHURNING

[BY A. P. NIGHT WIRE]

FREEPORT (Ill.) March 25.—"Grandma" Catherine Henen spent her one-hundredth birthday anniversary today churning butter, after she had read a message of congratulation from President Coolidge and had sampled a cake bearing 100 candles, the present of relatives. The President's message said: "I congratulate you and extend best wishes on your hundredth birthday."

REFUSED TO LEAVE PETS

[EXCLUSIVE DISPATCH]

CAMBRIDGE (Mass.) March 25. Because she repeatedly refused to go to the hospital and leave her dozen pet cats in an empty house, Mrs. Carrie Canney, 60 years of age, of 1124 Cambridge street, fought a long battle against sickness and lost. She was found dead in bed by two children who brought her material to make brushes, by which she made her living.

"DIRECT-U" will direct you to the places that sell The Book of Knowledge or any advertised product. Write or phone The Times, MEtropolitan 0700.

"Alopecia Pityrodes" Threatens to Make Us a Race of Baldheads!

Recent Investigation by Eminent Hair Specialist Discloses Alarming Facts. 85% of Baldness Caused by "Alopecia Pityrodes," a Destructive Scalp Trouble Often Mistaken for Common Dandruff.

Remarkable Results of New Treatment in 1033 Tests Revealed — Falling Hair Stopped, Baldness Arrested and New Hair Grown in from 30 to 90 Days with Famous Formula G."

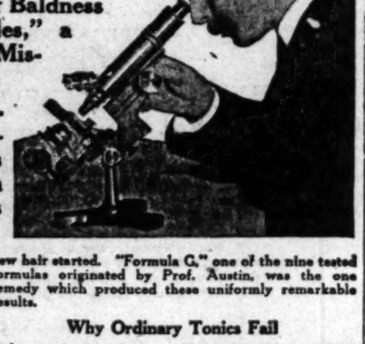

It is not once it has been demonstrated that baldness can be arrested and new hair grown in from thirty to ninety days. These remarkable tests have been conducted by Prof. John H. Austin, over forty years a hair and scalp specialist and nationally eminent for his efforts in promoting hair and scalp health. From the records of these test cases the cause of falling hair has been determined and the remedy for most scalp troubles and grow new hair has been discovered.

Life of Hair Specialist's 40 Years' Research and Actual Experience

For over forty years Prof. Austin has devoted his time to research and active practice in the treatment of hair and scalp disorders. He has kept a record of cases coming under his observation; the cause of the scalp trouble as revealed by microscopic examination; the treatment used, and the results obtained. Recently an exhaustive analysis of these records revealed this startling fact: that 85% of men and women afflicted with scalp trouble were victims of "Alopecia Pityrodes," a serious scalp disorder often mistaken for common dandruff, which leads to baldness in from two to seven years.

The Danger Signs of Alopecia Pityrodes

This affliction occurs in two forms: the first starts with a slight scaling of the scalp, producing dry, flaky scales, commonly called dandruff, making the hair dry and stringy. Both cause thick grayish white scales, making the hair oily and stringy. Both cause falling hair. Sometimes a terrible itching is a symptom. This stage lasts from two to seven years. At first when the hair starts to fall it is unnoticeable, but as the bacteria multiply rapidly, the falling of the hair increases rapidly, and unless the disease is arrested, baldness results.

Astounding Results in Test Cases

In many of these records determined that in from two to three where a certain formula was used, new hair months were quickly noted, the progress of the disease arrested and a growth of new hair started. "Formula G," one of the nine tested formulas originated by Prof. Austin, was the one remedy which produced these uniformly remarkable results.

Why Ordinary Tonics Fail

Only certain ingredients are known to Science which will destroy the bacteria causing Alopecia Pityrodes; these remedial agents are practically insoluable and lose their efficacy when combined in liquid form. This is the reason why many popular hair tonics and elixers have failed in combating baldness.

Record of Cases

No. 30: SYMPTOMS: hair fell out by comb fulls. REMEDY: Formula G. RESULTS: hair started to grow all over head; new hair coming in very thick, about 1½ inches long.

No. 40: SYMPTOMS: itching scalp, dandruff, split hair. REMEDY: Formula G. RESULTS: nice growth glossy hair; no more dandruff; no more itching.

"Formula G" combines these valuable remedial agents with potent stimulants to hair growth in a pleasant cream form, which maintains all ingredients in their full strength. To make treatment easy, quick and convenient, "Formula G" is packed in special applicator tubes.

How "Formula G" Acts

"Formula G" penetrates to the roots of the hair, and there attacks and destroys the destructive bacteria. It cleanses the scalp and stops itching immediately. It stops falling hair; and by stimulating, reviving and nourishing the hair roots promotes a luxuriant growth of rich, lustrous hair.

Start Now to Grow New Hair

Remember that "Formula G" is not an ordinary "hair tonic," but is a scientific treatment to grow new hair and restore scalp health. It is the result of a lifetime of study and practical experience of a nationally eminent hair specialist. You will be astonished at the results "Formula G" will bring. Start treatment today, for the sooner you start the quicker you will cover up the bald spots and restore your scalp to a healthy condition. At all druggists. Always in stock at all Owl Drug Stores.

Prof. John H. Austin's "G" Formula G

Easter for Boys SUITS

$15 $17.50 $20

[ALL-WOOL, Four-Piece "CRAVANETTE" PROCESSED]

SMART. The new colors. New fabrics. New patterns. And cravanette processed—that means wear; it means they hold their shape.

Four-piece models—English cut coat, one pair long trousers, one vest, one pair knickers. Sizes 6 to 18. 4th floor.

SILVERWOODS

Entire six floors: SIXTH & BROADWAY

EASTER NOVELTIES ◦ HATS ◦ SHIRTS ◦ CRAVATS ◦ HOSIERY

News.... About Cleaning Floors with Remarkable New Mops....

See Your Dealer TODAY

Klenzall Dust Mop can be made an oil mop merely by adding a few drops of Klenzall Polish

Housework is immensely easier now, with the new one-piece Klenzall Dust Mop to bear the brunt of the cleaning. A few minutes each day, and your floors can be kept glistening-clean! ¶ Klenzall has twice as much yarn as ordinary mops. Each strand is specially treated by a scientific process to make it absorb dirt as a blotter drinks ink. It gathers dust and holds it until you yourself shake it out by twirling the handle between your palms. ¶ Klenzall is a one-piece mop. No frame to keep it out of difficult places. No pieces to take apart and get out of fix. No metal to mar furniture or woodwork. No parts to break. Amazing simplicity! And the handle can't come off. (We'll give you a new mop if the handle ever comes off.) Absolutely trouble free! None of the annoyances that have irritated you with other mops. ¶ Klenzall goes right after dirt, even under radiators and behind furniture—in fact, into any space 2 inches wide. Being light and flexible, less energy is required to use it. There is no oil to streak and blacken your floors. And because every bit of yarn can be used, Klenzall lasts 25% to 50% longer.

KLENZALL KITCHEN MOP is also a simple, one-piece bundle of efficiency. No metal to scratch baseboards. Absorbs water and dirt like a sponge. No knots of unwieldy yarn. It dries out sweet and clean. Twice the yarn, lasts twice as long.

Save Money By Buying Spring Cleaning Equipment NOW! To make you acquainted with the marvelous efficiency of Klenzall cleaning equipment, your dealer is making, for a short time only, a remarkable

GUARANTEED

—To contain 1000 feet—1500 strands of yarn.
—To stay on handle forever.
—To be chemically treated to increase dust-gathering ability.
—To go into spaces 2 inches wide.
—Not to streak floors nor mar furniture or woodwork.
—Not to get out of fix.
—To be free from oil.
—To hold dust till you shake it out.
—To last 25% to 50% longer.

(Equally strong guarantee on all Klenzall products)

Special Introductory Offer

$1.00 Klenzall Dust Mop
$ .65 Klenzall Wet Mop
$ .50 Klenzall Dust Cloth
$ .60 Klenzall 12-oz. Polish
$2.75 Value for only .....

$1.98

KLENZALL

DUST MOPS....WET MOPS....DISH MOPS
AUTO DUSTERS..DUST CLOTHS..POLISH

KLENZALL MANUFACTURING COMPANY
ORANGE, CALIFORNIA
Los Angeles Office: 640 Chamber of Commerce Building. TUcker 2127

FINANCIAL

GOODYEAR TIRE EARNINGS GAIN

California Company Issues Annual Statement

Net Profits Show Enormous Gain Over 1924

Substantial Sum is Carried to Surplus Account

Completion of a highly successful year through substantial increases in net profits and surplus was reported yesterday in the annual statement of the Goodyear Tire and Rubber Company of California. Net earnings in 1925, after all charges, amounted to $3,686,578, an increase of 93 per cent over 1924, and the equivalent to $46.11 a share on the outstanding preferred stock. This is comparable to earnings of $23.96 in 1924.

The company's surplus, which showed an increase of 133 per cent a year ago, continued to reflect the recovery from the difficulties of a few years ago, showing an additional increase of 121 per cent in 1925 over 1924. On December 31, last, surplus amounted to $4,691,588, as compared with $2,124,403 at the end of the preceding year. This was after an appropriation of $500,000 to a special raw-material reserve and after the payment during the year of dividends on the preferred stock amounting to $1,119,398.

The progress of the company is suitably illustrated by the size of the surplus account at this time, compared with a deficit of $3,187,762 as of March 31, 1921. The company's indebtedness to the parent company, the Goodyear Tire and Rubber Company of Akron, O., was reduced from $2,896,988 on December 31, 1924, to $2,146,655 on December 31, last.

NET SALES INCREASE

Total net sales of the Goodyear Tire and Rubber Company of California in 1925 were $24,363,228, as compared with $15,668,065 in 1924, an increase of $8,695,173, or approximately 56 per cent. Total earnings from operations, excluding profit from the sale of surplus lands, before interest and Federal income tax, were $4,418,214 in 1926, against $2,046,388. Current assets on December 31, last, were $13,154,833, as against current liabilities of $2,256,933, a ratio of 5.8 to 1.

The abnormally high rubber market on December 31, last, prompted the management of the company to appropriate $500,000 to a special raw-material reserve to provide at least in part against the likelihood of considerable shrinkage in the values of rubber inventories and commitments.

In the report to stockholders, Edward G. Wilmer, president, says:

"The unusually large volume of business and profits earned during 1925 must be appraised in the light of an extraordinary high cost of our principal raw material. We are again in a declining market that will probably produce lower selling prices and less in ultimate earnings, though there is every present indication that the physical volume of product made and sold will continue to be large.

INCOME ACCOUNT

The profit and loss account for the year ended December 31, last, follows:

Sales (net)	$24,363,227.65
Deduct: Cost of goods sold, selling, administrative and general expenses	19,462,944.79
	$ 4,900,282.86
Add: Miscellaneous income (net)	18,225.97
Profit before interest and Federal income taxes	$ 4,918,214.83
Deduct: Interest	$130,954.66
Federal income taxes	535,981.53
	791,637.18
Profits for year	$ 4,126,577.75
Deduct: Special raw material reserve	500,000.00
Balance carried to surplus account	$ 3,626,577.75
Add: Surplus December 31, 1924	3,154,496.37
	$ 6,810,934.12
Deduct: Dividends	1,119,398.00
Surplus at December 31, 1925, per balance sheet	$ 4,691,588.13

SECURITY VALUES SHRINK

Public Blames Bear Operators; Real Reason Found in Erroneous Forecasts of Future

BY EARLE E. CROWE

When the stock market drops like it has in the last two days, there is always a feeling of hostility aroused against the machinery and practice of speculation. People who suddenly find that the value of securities has depreciated from 5 to 25 points a share overnight are more inclined, it seems, to condemn speculation than when prices are going up.

The gentlemen denominated as "bears" come in for criticism at such times. The bear raids are cited as the reasons for the declines and the bear operators held responsible for the losses taken by the public. Perhaps individual operators might have been culpable in the days when the stock market was a relatively small affair, and a few operators were able to swing things their own way. Daniel Drew, the first king of Wall street, was able at times to conduct bear raids successfully, which yielded him immense profits even though conditions fundamentally pointed to higher prices for securities. These profits came directly from the pockets of innocent stockholders, who were entirely at the mercy of Drew and his machinations.

RIDE WITH THE TIDE

Professional operators can only succeed now with bear raids when economic conditions and technical forces within the market itself are in their favor. As a matter of fact, the bear operators so widely advertised are really astute traders who seize the proper moment to ride with the tide. They help the movement along, of course, with their own pet devices, but the major downswing or upswing of prices is something entirely beyond the control of professionals.

In the breaks of a few weeks ago and within the last two days, the losers among the rank and file of the public have only themselves to blame. Probably the great majority have only suffered paper losses, having bought stocks at low prices and then refusing to sell when a good profit was available. On the basis of paper profits, the large body of speculators bought more stocks, until the market structure became topheavy and vulnerable. The bear traders who sold stocks short merely capitalized the lack of wisdom displayed by the public, and deflated prices to somewhere nearer normal levels.

The fact that prices go down as well as up is hardly sufficient reason to indict the whole body of speculators in securities, or the practice of speculation. The purchase and sale of stocks is generally understood as an expression of individual forecasts of probable earnings of certain companies, and prospects within certain industries. Of the economic function of speculation, E. H. H. Simmonds, president of the New York Stock Exchange, made this comment a few days ago before the Mississippi Valley group of the Investment Bankers' Association of America:

FUNCTION EXPLAINED

"You gentlemen realize as clearly as I do," he said, "that financial speculation arises from the inevitable human attempt to measure and estimate a future which must, of necessity, be unknowable. I imagine that we are all fairly in accord, in defending security speculation as an economic force which has vastly expanded the productive facilities of this nation, which has enriched our material existence at a thousand points, and which, in the long run, has served to stabilize financial and trade conditions.

"Yet, like some of the beneficial forces in the physical world, speculation can be an indispensable servant but a bad master. Electricity can inflict damage as well as illuminate our homes, and gas can cause explosions as well as cook our food. As a matter of fact, speculation in securities is to some extent only a temporary substitute for scientific investment knowledge and analysis."

In the last sentence lies the real explanation of the recent declines in security prices. Too many people, from either misinterpretation of data or disinclination to study the available data, guessed the market wrong, and now they are paying the penalty.

FINANCIAL INDEX

The following index will be found convenient for quickly locating information in this issue of The Times:

	Page
Bank clearings	13
Bond quotations	14
Business News	12
Citrus fruits	14
Cotton	13
Coffee	15
Eggs, poultry (butter and eggs)	14
Flaxseed	13
Foreign exchange (money)	13
Grains	16
Live stock	14
Metals	15
Naval stores	13
Oil Field News	17
Produce, Los Angeles	16
Sugar	15
The Investor	13
Wall Street Paragraphs	13
STOCKS—	
Boston	15
Chicago	15
Los Angeles	14
New York Stock Exchange	16
New York Curb	15
New York Times averages	13
Salt Lake	14
San Francisco	14
Standard oils	14

DECLINE IN STOCKS HERE LED BY OILS

Julian Preferred Lower; Western Lead Continues Drastic Drop

Oil stocks led a general decline on the Los Angeles Stock Exchange yesterday. Julian Petroleum preferred opened firm at 21, but reacted to 19 3-4 and closed at 20, a net loss of 1 point, while the common held firm at 3 3-4. Union Oil of California opened 3-4 of a point lower at 45 1-2 and rallied to a close at 46, a net loss of 1-4 of a point. Union Associates also closed 1-4 of a point lower at 47.

Standard of California declined 1-2 of a point to 56 and closed at 56 1-4, while California Petroleum closed firm at 34 3-4. United Oil declined 1 point to 58 3-4, and closed 3-4 of a point net lower at 59. Marine Corporation continued to hold at 1.30.

Western Lead, on a large volume of trading, staged a continuous decline, after opening steady at 1.75, to a close at 1.40, a net loss of 35 points. Other mines declined in sympathy. Boundary Cone lost 1-2 of a point to 5 1-2, while Lucky Boy Divide added 1-2 point to 8 1-2. Katherine Extension closed 1-2 point off at 7. Big Jim Mines lost 1-2 to a close at 17 1-2, while Gold Dust added 1-2 to 7 1-2.

Los Angeles Investment declined 2 1-2 points to a close at 3.43 1-2. Southern California Edison common sold heavily at 120, closing at that figure, with a net loss of 1 1-2 points. Edison 7 per cent and 6 per cent preferred issues were heavy traders at 110 1-2 and 98 1-2, respectively. Bancitaly Corporation sold at 245, while Americommercial Corporation lost 1-2 of a point to 200. Bank of Italy added 1 point to 487.

UNION BANK RAISES RATE OF DIVIDEND

Increased Earnings Are Reflected in Action of Board of Directors

Reflecting increased earnings, the dividend rate of the Union Bank and Trust Company was increased from 6 per cent to 7 per cent, annually, effective at once to all stockholders of record, according to an action taken at the regular meeting of the board of directors of the bank yesterday.

In commenting upon this action, Ben R. Meyer, president of the Union Bank and Trust Company, said:

"This is merely a reflection of the steadying of business on higher levels. This increase in our dividend rate comes through increased earnings, which, in turn, have developed through greater volume of business transacted. It is most gratifying to the officers and directors of this bank to make this announcement at this time."

Dividends Will be Resumed by Rio Grande Oil

Dividends will be resumed by the Rio Grande Oil Company on a 6 per cent annual basis, payable quarterly, according to action taken at a special meeting of the board of directors yesterday. A dividend of 1½ per cent was declared, payable April 25, to stockholders of record April 10.

Increased earnings since the first of the year and anticipation of continued large profits in the current year have improved the financial aspect of the company and is held as responsible for the dividend resumption. While dividends in the past were paid on an 8 per cent annual basis, the directors stipulated that extra dividends will be declared as conditions warrant.

Dividends at the rate of 8 per cent were paid prior to 1925, but were discontinued at the beginning of last year.

SANTA FE GAINS BRANCH

[BY A. P. NIGHT WIRE]

SAN FRANCISCO, March 25.—The Santa Fe Railroad Company was authorized by the State Railroad Commission here today to take over the properties of the Fresno Interurban Railway, running between Fresno and a point eighteen miles east of that city. The Santa Fe also was authorized to take over the outstanding stock of the railway company, amounting to $35,000.

Cast Iron Pipe Sales on Coast Show Upturn

[BY A. P. NIGHT WIRE]

NEW YORK, March 25.—United States Cast Iron Pipe and Foundry Company has received several large orders for cast iron pipe, including 5850 tons from Portland, Or.; 3610 tons from Laguna Beach, Cal.; 6332 tons from Los Angeles, and 494 tons from Santa Barbara.

Orders also were placed by Los Angeles for 1000 tons with American Cast Iron Pipe Company and 434 tons with representatives of German producers. Seattle has booked orders for 403 tons with R. Nichol & Co., representing French manufacturers.

LIFE INSURANCE IN FORCE LARGE

New Business Written by Eight-one Companies in State Shown

Total new ordinary life-insurance business written by the eighty-one companies in California in 1925 amounted to $582,429,043, according to a report compiled from statements filed with the State Insurance Department as of the 11th inst.

Total ordinary life insurance in force of the eighty-one companies in California on December 31, last, amounted to $2,546,907,240.

The New York Life leads all companies in point of business written and business in force in 1925, with the Metropolitan second. The Pacific Mutual ranks third in amount of insurance in force and fifth in new business paid for in 1925.

The Clearinghouse

News of Spring Street

Approximately twenty-five Los Angeles bankers and mining men will leave Los Angeles this evening by special train for Patagonia, Ariz., for the purpose of seeking first-hand information regarding the possibilities of silver and lead production in the Patagonia district.

While the trip is sponsored by the officials of the Big Jim mines, it has been indorsed by Arizona mining and financial interests, it was stated. The Big Jim property has recently started on production with a seventy-five-ton mill.

The Los Angeles party will include in part Fred V. Gordon and a party of friends, George H. Stoddard, Clifford Lord, W. R. McLaine, A. E. Gibson, J. E. Miller, H. L. Burleson, A. G. Keating and Edward F. Dolan.

Utility Earnings Shown

Net operating income of the Niagara, Lockport and Ontario Power Company for the year ended December 31, last, amounted to $3,094,477, according to the company's annual report released yesterday through Blair & Co., Inc. This was equivalent to 2.19 times interest requirements.

Gross sales of power amounted to $6,949,537, as compared with $5,971,740 in 1924. There was a balance of $2,126,181 carried to surplus, as against $1,672,999 in 1924.

United Oil Pays

At a meeting of the board of directors of the United Oil Company, held yesterday, the regular quarterly dividend of 75 cents a share was declared, payable April 15 to stockholders of record April 5.

Vosburg Goes East

Roydon Vosburg of the firm of Miller, Vosburg & Co. left yesterday for the East, to be gone for several weeks on the business of his organization. Mr. Vosburg will visit Washington, New York, Boston and other financial centers before returning to Los Angeles.

RICH IRON DEPOSITS LOCATED IN MEXICO

[BY CABLE—EXCLUSIVE DISPATCH]

MEXICO CITY, March 25.—Iron deposits have been located by government geologists near the Balsas River in the Salazar district, State of Michoacan, according to an official statement issued from the Ministry of Industry and Commerce, which estimates the field will yield not less than 10,000,000 tons.

The statement says that it would be necessary to build a railroad or roads from Las Truchas, near where the discovery was made, to the Pacific Coast to market the mineral.

EXPECT CEMENT FINANCING

Securities of Consolidated Corporation Will be Offered Next Week; Is Major Industry

A new issue of Consolidated Cement Corporation series "A" bonds has been purchased by E. H. Rollins & Sons, public offering of which is expected early next week.

The Consolidated Cement Corporation was organized recently under the laws of Delaware for the purpose of acquiring and operating the properties of the Peninsular Portland Cement Company, The Fredonia Portland Cement Company and the Great Western Portland Cement Company and later acquiring ownership of other similar companies. The three plants, now being operated at full capacity, have a replacement value of $7,419,504 and a depreciated value of more than $6,000,000.

INVESTMENT LARGE

The combined output of the plants in 1924 was 2,157,696 barrels and the combined output in 1925 was in excess of 2,566,000 barrels.

With $450,000,000 of estimated invested capital, the cement industry occupies a strong position. Made from a variety of materials, which are well distributed as to demand for the finished product, cement has innumerable uses in industry, but is restricted as an expanding business because of transportation costs. Stability in the industry is evidenced by the fact that no one use at the present time takes more than 25 per cent of the country's production, according to the bankers, who will presently offer the liens of the Consolidated Cement Corporation.

The United States ranks first in cement production and consumption. Prior to 1872 practically all cement used in this country was imported from Europe. Since that time production in this country has steadily increased until in 1924, less than 5 per cent of the total consumption was imported and a greater amount exported.

IS MAJOR INDUSTRY

Today the industry ranks high among the major industries of the country, both in value of products and as a consumer of other materials. It ranks fourth among manufacturing consumers of coal, fourth among shippers of manufactured materials and tenth among American industries in total horse-power of machinery in use. In 1924 enough cement was produced to fill 750,000 freight cars.

The industry, in 1924, consumed 5,000,000 barrels of fuel oil, 5,000,000,000 cubic feet of gas, 65,000,000 cloth sacks, 50,000,000 paper sacks and enormous quantities of lubricating oil, fire brick, explosives, gypsum and other materials. Portland cement is produced in twenty-nine States of the Union.

Road-building programs are being carried out by a majority of the States. More than $1,000,000,000 was expended in new Federal-aid paved highway projects between 1916 and early in 1925. Of this amount 41 per cent was spent on concrete roads. In 1924, approximately 21 per cent of the total amount of cement produced was consumed by the farmer. A list of more than 300 different uses for which Portland cement is successfully employed has been compiled.

MARKET PUZZLES EXPERTS

Swing of Price Pendulum Expected to Hit Extreme in Any Movement; End of Drop is Problem

BY PAUL WILLARD GARRETT

[EXCLUSIVE DISPATCH]

[Copyright, 1926, by New York Evening Post, Inc.]

NEW YORK, March 25.—In the process of switching from a bullish to a bearish attitude toward stocks, the financial community slowly is adopting a new philosophy of price movements.

Up to a month ago most persons identified with the stock market were bulls. A protracted advance in values had fooled the professional traders and had won a large following among amateurs who always favor the constructive side. Investors whose experience for two years has been with a rising market, now are finding it difficult to adjust their mental attitudes. On every hand the opinion is expressed that certain stocks cannot go lower since it already has dropped to a position at which it is a bargain and still values continue to crumble.

If the professional and amateur traders would turn to the past annals of the financial markets they would find it easier to understand what is going on now in the market.

In any movement of stocks, upward or downward, values are almost always carried too high on the upswing and too low on the downswing. Numerous as were the warnings of danger in the recent bull market, prices were forced on to levels unreasonably high before the collapse came, and in a corrective movement on the bear side values in the same manner always fall to positions that appear to be far below what is warranted by the earning power of the stocks involved.

That in the present decline numerous stocks have fallen to relatively low levels does not mean, therefore, that the bottom has dropped out of business. It means that a combination of liquidation and heavy short sales stimulated by the excesses of the recent bull market have given the market more stock for the moment than it wants to digest.

Only liquidation on a vast scale could have forced 126 stocks into new low ground for the year as was done yesterday and in the selling this week the speculative favorites have been carrid down to levels substantially below their peaks for 1926.

At their low points for the week to date Foundation had lost 104 points from its high for the year; American Can, 97; National Tea, 97; and General Electric, 94 points.

Numerous stocks have fallen to positions that represent a loss of 65 points from their peaks; among these may be mentioned such issues as American Brake Shoe and Foundry, Sears Roebuck, Ward Baking A., and the Woolworth shares.

Never in the history of Wall street was there a time when so many market experts were endeavoring to determine how long a bear movement in stocks would continue as now are reckoning on the present situation.

LEMON EXPORTS DROP

[BY A. P. NIGHT WIRE]

WASHINGTON, March 25.—The exports of lemons last year from the United States, the Commerce Department announced today, totaled 161,649 boxes, valued at $888,649, as against 228,494 boxes, valued at $898,373 in 1924.

EARNINGS OF PACIFIC GAS HOLDING UP

Preferred Totals $14.41 a Share and Common is $10.12 for Year

[BY A. P. NIGHT WIRE]

SAN FRANCISCO, March 25.—A steady gain in earnings and reserves is shown in the annual report for 1925 of the Pacific Gas and Electric Company, made public here today.

Earnings on preferred stock totaled $14.41 a share as compared with $13.90 the previous year. Common stock paid $10.12 a share, against $9.91 the previous year.

Assets as of December 31, 1925, were shown by the annual balance sheet to be $307,854,517, compared with $290,002,638 the year before. The surplus increased from $9,760,960 at the end of 1924 to $10,580,231 in 1925.

Reserves in 1925 totaled $22,858,985, compared with $21,053,713 in 1924. The company added nearly $25,000,000 to the plant account bringing the total to $273,815,668.

Gross revenues were $48,066,897 in 1925, against $44,934,633 in 1924. The net tangible assets of the company amount to $85.16 a share on common stock, with the book value put at more than $300 a share.

Tone of Local Trade Survey is Brighter

Bradstreet's report on business conditions in the Los Angeles district for the week will say:

Slight improvement in sales are reported by wholesalers over week ago, but collections only fair, department stores aided by intensified advertising and sales are increasing volume over month ago. Smaller outlying stores still behind year ago to date in gross sales. Drug trade holds gains with favorable prospects. Machinery houses, while reporting oil-well demands quieter, show increase mining machinery sales, due to mining activity in near-by territory. Furniture trade and allied lines continue quiet with collections slow. Real estate values holding up, although sales are limited in Los Angeles. Greater activity in San Juan Capistrano and San Diego territory. Labor conditions have been very satisfactory this winter.

NET PROFITS OF TEXTILE MILLS GAIN

Annual Report of [illegible] year Subsidiary Shows Profit and Earnings Increase

Net profits of the Textile Mills Company of [illegible], a subsidiary of the year Tire and Rubber Co. Akron, O., for the year ended December 31, last, after all charges including Federal taxes, amounted to $230,517, as compared with $225,593 in the preceding year, according to the company's annual report issued yesterday, equivalent to $11.06 a share on the outstanding preferred stock, against $11.81 for 1924.

During 1925, $91,501 was added to surplus, after transfers to profits a reserve for contingencies of $81,000, and reserve for organization expenses of $55,813, and after the payment of regular dividends on the preferred stock amounting to $103,721.

Total assets of the company as of December 31, last, were $784,93[illegible]. Current assets were $1,062,186.33, while current liabilities amounted to $[illegible].

The mills of the company are operated to capacity throughout the year, and the management looks forward to satisfactory business during 1926.

Net Income of Espee Lines for February

Net railway operating income of the Southern Pacific Company for February, 1926, amounted to $1,917,301.14, an increase of $646,64[illegible] over the same month of last year, the latter statement of earnings not having been made public previously.

Total railway operating revenues of the company for February amounted to $[illegible], operating expenses of $[illegible], $51.22, leaving a net railway operating income of $[illegible], a gain of $[illegible] over the same month of 1924. The average number of miles of road operated by the company in February was 225.71, an increase of 0.6.

Net railway operating income for the first two months of the year amounted to $[illegible], an increase of $1,171,[illegible] over the corresponding period of last year. Gross operating revenues for the two months amounted to $[illegible], 145.08. The average number of miles of road operated during the period was 12,[illegible], an increase of 40.13 over 1924.

TO BID ON [illegible]

[EXCLUSIVE DISPATCH]

VANCOUVER (B. C.) [illegible]. Two British Columbia companies are tendering bids on the construction of the first two motor refrigerator freight and passenger boats that the Canadian government is planning to operate between Halifax to the West Indies. The boats will be built along the lines of the United Fruit Company's ships and will be equipped for express service.

Short Term Notes

Goodyear 5½'s
Due 1931

Net tangible assets over $4000 for each $1000 note

to yield 5.85%

United Oil 6's

1, 2, 3 year maturities. Net earnings 6.6 times requirements

to yield 6% to 6.37%

Circulars on request.

Name .....
Address .....

Howard G. Rath Company
Established 1910
INVESTMENT SECURITIES
Members L. A. Stock Exchange
512 Pacific Mutual Bldg. Los Angeles
Telephone TRinity 0448

Goodyear of California 5-Yr 5½s—

Gold Notes, with Strong Sinking Fund.

DIRECT OBLIGATION.
SOLE FUNDED DEBT.

Company in good shape, with all Preferred Dividends paid.

To yield 5.85%

Banks, Huntley & Co.
Members Los Angeles Stock Exchange
1212 STOCK EXCHANGE BLDG
Phone MEtropolitan 4300

A. M. Clifford
Investment Counselor and Financial Analyst
Serves as an adviser upon Bond or Stock Investments.
"No Securities to Sell"
Booklet describing Service mailed upon request
Stock Exchange Building Los Angeles

London Daily Radio

BY ARTHUR W. KIDDY

BY WIRELESS—EXCLUSIVE DISPATCH

[Copyright, 1926, New York Evening Post, Inc.]

LONDON, March 25.—Underwriters of the New South Wales loan have received subscriptions to the amount of 70 per cent of the total. This makes the third occasion on which the public has not supported a New South Wales loan, partly as a result of the growing dislike of the size of the New South Wales debt per capita and also the meager information of the prospectuses.

The markets are generally lifeless and featureless. Investments were only slightly affected by the poor response to the New South Wales loan. The foreign exchanges have not altered in position. Winston Churchill's statement on international debts, with the suggestion that Russia commence payments, commanded little attention.

The Cabinet's decision to accept in entirety the recommendations of the Coal Commission, subject to the acceptance by parties directly affected, is approved by Capel Court, but it is still difficult to tell whether peace is in sight.

The fall in the French franc and the slowness of the French fiscal reforms incite increasing comment and the Times in its first editorial this morning sarcastically says: "Yesterday the franc sank in Paris to 139.95 and the Chamber passed a measure to prevent babies from sucking comforters."

WOOL TONE BETTER

[BY A. P. NIGHT WIRE]

BOSTON, March 25.—Market conditions here are creating a little better sentiment regarding wool values, although no real buying movement is in evidence. The Australian market, according to cable reports, was firm again today. Sales thus far this week indicate a fairly steady trend in prices here. Scoured wools are moving a little more freely, but the principal call is for small lots.

BUSINESS PHILOSOPHY

BY WILLIAM FEATHER

THE suggestion has been made that there should be a school organized for teaching business men a philosophy of life.

Probably business men already have a philosophic perspective on life equal to that of any other group. Few people take the trouble to think out what they are here for, or whither they are going.

However, business men so often have it within their power to control the fortunes of so many others that it seems particularly desirable that they should think clearly and intelligently on the broadest and deepest questions, in order that their decisions may be tempered by understanding.

TIDE WATER ASSOCIATED OIL CO.
CONVERTIBLE 6% CUMULATIVE PREFERRED

TIDE WATER OIL CO.—Have paid dividends on their common stock CONTINUOUSLY since 1903 with the exception of one year.

ASSOCIATED OIL CO.—Have paid dividends on their capital stock CONTINUOUSLY SINCE 1913.

CONCLUSIONS

The conclusions to be drawn from the above are:

(1) Stabilized earning power of the above Companies as shown by an unbroken dividend record over a period of from 13 to 23 years insures payment of preferred dividend of the combined companies.

(2) High earning power is assured by combined companies based on their past record and from benefits derived from consolidation.

(3) With earnings of the combined companies maintaining the same ratio with a normal increase the conversion privilege should prove PROFITABLE.

Price 97½. Yield 6.10%

STEVENS PAGE & STERLING
GOVERNMENT, MUNICIPAL, CORPORATION BONDS
LOS ANGELES 610 VAN NUYS BLDG.

AN ASSURED 7% INCOME PLUS A SHARE IN PROFITS

Conservative investors seeking an opportunity to share in the tremendous earnings of the oil industry without the uncertainty of income attendant on stock ownership will find RIO GRANDE OIL COMPANY First Mortgage and Collateral Trust Convertible Sinking Fund 7% Gold Bonds an attractive investment.

These bonds are secured by first mortgage on all fixed assets of the company and pay an assured 7% income. In addition they are convertible into capital stock at any time prior to maturity.

Based on earnings of the Company, which, for the past two years, have averaged over 25% on the total capitalization, the market value of the stock should increase materially over the conversion price, bringing about a relative advance in the price of the bonds whether or not the conversion privilege is exercised.

Price 100 and Interest, to yield 7%

Alvin H. Frank & Co
INVESTMENT SECURITIES
910 Hellman Bank Bldg. Phone Trinity 0[illegible]
SEVENTH & SPRING LOS ANGELES

San Francisco
Long Beach
Riverside

EXPERTS ... Hit Extreme ... Problem

NET PROFIT OF TEXTILE MILLS GAINS

Annual Report of Goodyear Subsidiary Shows Surplus and Earnings Increase

Net profits of the Goodyear Textile Mills Company of Los Angeles, a subsidiary of the Goodyear Tire and Rubber Company of Akron, O., for the year ended December 31, last, after all charges including Federal taxes, amounted to $230,817, as compared with $225,893 in the preceding year, according to the company's annual report issued yesterday. This is equivalent to $12.08 a share on the outstanding preferred stock, against $11.83 for 1924.

During 1925, $92,583 was credited to surplus, after transferring to profits a reserve for contingencies of $51,060, and writing off organization expenses amounting to $55,513, and after the payment of regular dividends on the preferred stock amounting to $...

Total assets of the company on December 31, last, were $1,...784.32. Current assets totaled $1,062,186.88, while current liabilities amounted to $137,...

The mills of the company were operated to capacity throughout 1925, and the management looks forward to satisfactory operations during 1926.

...NGS OF ...IC GAS ...DING UP

...Totals $14.41 ...d Common is ...Year

Net Income of Espee Line in February Up

Net railway operating income of the Southern Pacific Company for February, last, amounted to $1,917,301.14, an increase of $46...046.64 over the corresponding month of last year, the monthly statement of earnings and expenses made public yesterday shows.

Total railway operating revenues of the company in February amounted to $20,578,234.91, with operating expenses of $14,...851.32, leaving a net revenue from railway operations of $3,907,383..., a gain of $410,088.46 over the same month of 1924. The average number of miles of road operated by the company in February was 13,225.71, an increase of 43.81.

Net railway operating income for the first two months of the current year amounted to $4,584,...., an increase of $1,171,048.03 over the corresponding period of last year. Gross operating revenues in the two months amounted to $41,7...145.06. The average number of miles of road operated during the period was 13,223.41, an increase of 40.12 over 1924.

...Local Survey ...righter

TO BID ON FIVE SHIPS [EXCLUSIVE DISPATCH]

VANCOUVER (B. C.) March ... Two British Columbia shipyards are tendering bids on the construction of the five new combination refrigerator freight and passenger boats that the Canadian government is planning to operate from Halifax to the West Indies. The boats will be built along the lines of the United Fruit Company ships and will be equipped for express service.

...CIATED OIL CO. ...ULATIVE PREFERRED ... on their common stock CONTINUOUSLY ... on their capital stock CONTINUOUSLY ... Companies as shown by an excellent ... 23 years insures payment of preferred ... combined companies based on their past ... panies maintaining the same ratio with ... uld prove PROFITABLE. ...eld 6.10%

...& STERLING ... CORPORATION ... NUYS BLDG. CAL...

...COME ...PROFITS ...nity to share in the tremendous earnings ... of income attendant on stock ownership, ...PANY First Mortgage and Collateral ...d Bonds an attractive investment. ... on all fixed assets of the company and ... they are convertible into capital stock at ... for the past two years, have averaged ...market value of the stock should increase ...ing about a relative advance in the price ... privilege is exercised. ...rest, to yield 7% ...H. Frank & Co ...TMENT SECURITIES ...k Bldg. Phone TRinity 6131 ...RINO LOS ANGELES

TAX EXEMPT SECURITIES YIELDING ATTRACTIVE RATES — District Bond Company, SUITE 901 ... INSURANCE BLDG. TELEPHONE METROPOLITAN 0024

Municipal Service Company — Sinking Fund Collateral Trust Bonds, Series "A," due 1955. THE Company, through operating subsidiaries, renders public utility service to over 1,000,000 people in ..., Maryland, ..., Virginia and Georgia. Net earnings are over ... times total interest requirements. Price 98 and interest to yield 6.30%. ...ER, VOSBURG & CO. Municipal and Corporation Bonds, 67 Hellman Bank Bldg., Los Angeles, Phone TRinity 6038

WALL STREET PARAGRAPHS

Better Support of Market Serves as Check to Bear Selling

[EXCLUSIVE DISPATCH]
[Copyright, 1926, New York Evening Post, Inc.]

NEW YORK, March 25.—Further extensive liquidation was forthcoming during today's session of stock trading, but with the aid of formidable support, the market was able to give a much better account of itself, notwithstanding that some stocks broke quite badly. Sharp breaks were exceptions rather than the rule, however, and the list appeared to be developing stern resistance around the low levels reached on Wednesday. Some further calling of loans was reported, but the amount was comparatively small and the call money rate held at 5 per cent, the renewal figure. Most of the day's selling was reported induced by disappointment of long holders at the failure of the market to recuperate. Utilities, motors, food stocks and the specialties were under persistent selling pressure during most of the day, but came back smartly in the final hour. Motors, which had been acutely weak for the last few days, were the recipients of the best character of support buying.

Veterans' Market Views

Watch the trend of commodity prices as a guide to the future of business and the stock market, is the advice of an observer who has spent close to forty years in the street. And don't forget, he admonished his listeners, relative to the outlook for the market, that "nothing in the world makes a worse bear than a sold-out bull." There are many big operators who could be fitted into the latter category as a result of the happenings so far this month, but the majority of them were sold out involuntarily. "It is well to bear in mind," said another observer, who is bearish in his views, "that we have had an enormous volume of liquidation and that we have an exceptionally large short interest, which would facilitate a sharp rally if ence started to covering."

Almost Fifty New Lows

While the market developed better rallying tendencies during the day, further speculative selling and liquidation carried more than two score of stocks to new low levels for the year. Practically all groups were represented in the list, with the possible exception of the rails. Equipments, motors, steels, specialties, food stocks, the public utilities and the coppers were included. Among the more representative issues that went below their previous bottom levels were Baldwin Locomotive, American Locomotive, Studebaker, Chrysler, Kennecott, Gulf States Steel and National Lead.

THE INVESTOR

Art of Investing Fast Developing Into a Science—Investment Managers' Company Pioneer in Field—Operated on Fee Basis for Exclusive Interest of Clients.

[EXCLUSIVE DISPATCH]
[Copyright, 1926, by New York Evening Post, Inc.]

NEW YORK, March 25.—Development of the art of investing as a science is fast taking form in this country, and it is believed the next few years will witness this particular field placed on the same professional plane as legal or medical professions are today.

One of the real pioneers in this field is the Investment Managers' Company, of which Edgar Lawrence Smith is president. Mr. Smith and his associates have just completed their first year with a remarkable degree of success.

The Investment Managers' Company is operated entirely on a fee basis for services rendered. That is to say, the management in no way participates in the profits made from investing other people's money, but is recompensed by a definite charge for services rendered. This charge amounts to 1 per cent of the amount initially deposited with them, one-fourth of 1 per cent a year during the term of their services and 1 per cent on the termination of such services.

The company enters into a contract with its clients for the investment of their funds. All such funds are consolidated into a general fund against which certificates of deposit are issued, each certificate representing the investor's proportionate share of the general fund.

The entire fund is then invested in various kinds of securities with certain limitations. Some of these limitations are as follows:

(1.) Securities purchased must be listed on the New York Stock Exchange and have been traded in during most of the twelve months preceding the date of the investment.

(2.) Not more than 20 per cent of the entire fund shall be invested in any one industry.

(3.) No investment shall exceed more than 10 per cent of the voting stock of any company.

(4.) Investment shall not be made in shares of any company the current market value of whose stock is less than $20,000,000.

The company, however, may invest in tax-exempt securities, United States Government bonds, or make call or time loans.

The investor may at any time turn in his certificate and receive his proportionate share of the actual value of the entire investments. The certificates, however, are not transferable, but the right of redemption is assignable.

The income of the general fund is obtained from dividends on stocks held, interest and net profits derived from the sale of securities.

Scientific research work has revealed that a fund of this kind properly invested would yield not less than 5 per cent during any year since 1866. For this reason, it has been decided to pay 5 per cent annually on the face value of the certificates from income received on investments made.

In addition to this 5 per cent distribution, however, the company agrees to make an additional annual distribution of one-eighth of all income in excess of 5 per cent. Upon surrender of his certificate at any time, the investor may receive his proportionate share of the fund plus accumulated surplus earnings above distributions.

At the end of 1925 the actual value of the entire investment fund stood at $4,774,965, of which $128,960 represented profits realizable on securities owned during the year.

The expertness of the management of the company in making investments is indicated by the fact that during the week just ended, when stocks were down more than 10 per cent of their actual market value, the value of the investment fund had depreciated only 1.4 per cent.

On December 31, last, only 36.8 per cent of the actual value of the investment fund was invested in common stocks, as contrasted with 93.6 per cent on May 21, 1925.

COTTON UP AS FREEZE HITS BELT

Report of Unfavorable Weather in Wide Area Steadies Market

[EXCLUSIVE DISPATCH]

NEW YORK, March 25.—Another cold wave over the cotton belt with freezing temperatures predicted for the northern half of Texas tonight, all of Oklahoma, most of Arkansas, Northern Louisiana and Northern Mississippi, together with general rains over the eastern half of the belt, with lower temperatures there against the recent highs in that section, attracted attention of the cotton trade again to the vagaries of the weather as affecting the start of the new crop.

Farm work for planting is already one to two weeks late in most sections. This helped to hold the market today against the renewed weakness that developed in the grain market and the further unsettled conditions in the stock market.

Having been already in a well-liquidated position with a large short interest outstanding it required only anxiety about the weather conditions for the new crop to check further liquidation and speculative selling of cotton contracts from the opening today against the better-than-expected report on the boll weevil situation announced this morning.

Nothing in the report confirmed expectations of many in the trade recently that it would show a large emergence of the boll weevil from the winter's hibernation. Instead the figures showed the smallest emergence in recent years.

The market, which had advanced about fifteen points on the average from yesterday's closing in the early trading, gradually lost most of this rise in the afternoon from the effects of the more favorable boll weevil report than had been expected. May sold at 18 5-8c; July, 18.11c; October, 17.42c; December, about 17 1-8c, and January, 17.06.

[Furnished by A. A. Housman-Gwathmey & Co., 515 West Sixth street.]

Range of Prices

NEW YORK

	Open.	High.	Low.	Close.
January	17.16	17.30	17.06	17.30
May	18.64	18.80	18.63	18.77@18.80
July	18.11	18.32	18.11	18.30@18.31
October	17.47	17.70	17.42	17.68@17.70
December	17.21	17.42	17.14	17.39@17.40

NEW ORLEANS

	Open.	High.	Low.	Close.
January	.....	.....	.....	17.02
March	18.30	18.33	17.75	17.83
May	17.95	18.05	17.93	18.04@18.06
July	17.57	17.73	17.54	17.71@17.73
October	16.87	17.04	16.83	17.01@17.04
December	16.93	17.09	16.85	17.09

SPOT PRICES
[BY A. P. NIGHT WIRE]

NEW YORK, March 25.—Cotton, spot, steady; middling, 19.30.

Cottonseed Oil
[EXCLUSIVE DISPATCH]

NEW YORK, March 25.—Closing prices on cottonseed oil, with comparisons:

	Close.	Previous Close.
March	12.15@12.40	12.00@12.40
April	12.10@12.25	11.90@12.20
May	12.05@12.08	11.92@11.98
June	12.05@12.20	11.90@11.99
July	12.04@12.05	11.92
August	12.12@12.13	12.00@12.02
September	12.12@12.10	12.01
October	11.30@11.33	11.22@11.24
Spot	12.00@12.50	12.00@12.75

BUILDING PERMITS

Permits issued yesterday and valued at more than $3000 follow:

DWELLINGS

TRACY ST., 4139; 6 rms., 38x45; C. Atwater, 1857 W. Vernon Ave., owner; Atwater Construction Co., 2000 Hillhurst St. $5000
PRICE ST., 4338; 5 rms., 28x36; J. Derss, 4380 Price St., owner; Atwater Construction Co., 2000 Hillhurst St., builder $3600
QUEENS RD., 1464; 8 rms., 37x45; W. Brewer, 1248 Huntington Dr., owner; Morrow & Barr, 4675 Hollywood Blvd., builder $15,000
E. 68TH ST., 251 and 253; 6 rms. each, 30x40; L. Schultz, 6723 San Pedro St., owner; V. Deonne, 8501 San Pedro St., builder $3200
TEMPLETON ST., 5357; 5 rms., 32x36; G. Bailey, 1119 Farnsworth Ave., owner; H. Crosby, 5247 Oakland Ave., builder $3500
DREXEL AVE., 6517; 6 rms., 38x42; J. Link, 3711 Lee St., owner; H. Soest, 306 Union Bank Bldg., builder $4000
BEACHWOOD DR., 2731; 7 rms., 60x29; F. Smith, 1555 N. Western Ave., owner and builder $6000
CLARISSA AVE., 4413 and 4415; 10 rms. each, 35x48; J. Dachanta, 1556 Talmadge St., owner and builder $7000
STILLWELL AVE., 1558; 5 rms., 24x36; H. Jesse, 645 Glanmore Blvd., owner-builder $3500
COLGATE ST., 6740 and 6744; 10 rms. each, 63x43; H. Clark, 976½ S. Hoover St., owner and builder $8500
GARDEN AVE., 3255; 8 rms., 32x34; R. Harris, 3525 Larga Ave., owner; Dixon Construction Co., 3775 Edinhurst Ave., builder $3500
N. LAUREL AVE., 366; 6 rms., 34x56; W. Bowers, 459 Laurel Ave., owner-builder $6000
LINDENHURST AVE., 6380; 8 rms., 27x55; J. Fraser, 8279 Santa Monica Blvd., owner and builder $8000
W. 29TH ST., 4042; 6 rms., 29x35; W. Nielson, 691 Vernon Ave., owner and builder $3000
NORTON AVE., 2902; 5 rms., 33x40; W. Nielson, 691 Vernon Ave., owner and builder $3300

COMMERCIAL

N. NORTON AVE., 401-3-5; apts., 14 rms.; W. Ingraham, 411 N. Norton Ave., owner and builder $11,750
N. LINCOLN AVE., 151; school, 10 rms.; L. A. Board of Education, 701 Chamber of Commerce Bldg., owners and builders $65,000
W. WASHINGTON ST., 2480-84; showroom; A. Snavely, 658 S. Citrus, owner; Kemp & Sons, 806 S. La Brea Ave., builders $16,700

FARM LOAN BONDS

[Furnished by C. F. Childs & Co., California Bank Building.]

FEDERAL LAND BANK

4½s	M.&N. 1,	1937-22	100½@100¾
4¾s	M.&N. 1,	1938-23	100¾@100¾
4¾s	M.&N. 1,	1939-24	100¾@100¾
4¾s	May 1,	1942-22	101¼@101½
4¼s	Jan. 1,	1943-23	101¾@101¾
4¼s	Jan. 1,	1953-33	101¾@101¾
4¼s	Jan. 1,	1955-35	101¾@102¼
4¼s	Jan. 1,	1956-36	102 @102¾
4¾s	J.&J. 1,	1953-33	102¾@103
4¾s	J.&J. 1,	1954-34	102¾@103¼
5s	M.&N. 1,	1941-31	103¼@103½

JOINT STOCK LAND BANK

Atlanta, Ga.	5s	1952-32	101¼	102¾
Atlanta, Ga.	5s	1965-35	102	103¼
Bankers, Milwaukee	5s	1953-33	101	102
Bankers, Milwaukee	4½s	1955-35	100	101¾
Central Illinois	5s	1952-32	101¼	102
Chicago, Chicago, Ill.	5s	1952-32	101	102¾
Chicago, Chicago, Ill.	4½s	1965-35	99¾	100¾
Dallas	5s	1952-32	100	102
Denver, Colo.	5s	1954-34	101¾	103¾
Denver, Colo.	5s	1956-36	101¾	103¾
Des Moines	5s	1952-32	100¾	102¼
First Texas	5s	1965-35	101¾	103
First Trust	4½s	1953-33	100	103
Fletcher	5s	1951-31	101¾	103¾
Kansas City	5s	1952-32	100¾	102
Greenbrier	5s	1955-35	102	104½
Kentucky	5s	1952-32	102¾	103¾
Lincoln	4½s	1955-35	99¾	101¼
Lafayette, Lafayette, Ind.	5s	1954-34	102	103¾
Lafayette, Lafayette, Ind.	4½s	1955-35	100¾	102
Louisville, Louisville, Ky.	5s	1953-33	102	103¾
Ohio Pennsylvania	5s	1955-35	102¾	104
Maryland-Virginia	5s	1955-35	101¾	103¼
Minneapolis Trust	5s	1952-32	101¾	103
Pacific Coast	5s	1954-34	101¾	102¼
St. Louis	5s	1955-35	101	103
Southern Minnesota	5s	1952-32	100	101¾
Union Detroit	5s	1955-35	102½	104
Union Detroit	4½s	1955-35	100¼	102
Virginian of Charleston	5s	1955-35	101½	102½
Union Louisville	5s	1954-34	102	103¾
Virginia Carolina	5s	1955-35	101¾	103½

His Treat

A country man who had gone to London and had done very well invited a friend from his native place to spend a holiday with him.

On the first day he took him to dinner to his favorite restaurant. They went through the various courses, and when they had finished the host inquired:

"Well, what do you think of that for a dinner?"

"Great, replied the friend enthusiastically. "Now have one with me!"—[The Weekly Scotsman.

MARKET AVERAGES

[EXCLUSIVE DISPATCH]

NEW YORK, March 25.—Today's stock range, as compiled by the New York Times:

	High	Low	Close	Net Change
25 railroads	86.47	85.50	86.05	+ .31
25 industrials	153.79	150.35	152.03	— .29
50 stocks	120.13	117.92	119.04	+ .01

BONDS

		Net Change Day	Month	Year
40 issues	86.09	+ .04	— .75	+3.37

Yearly range fifty stocks:

	High		Low	
*1926	139.71	Feb.	117.92	Mar.
1925	136.21	Dec.	81.18	Mar.
1924	107.23	Dec.	82.26	Apr.
1923	92.52	Mar.	77.15	Oct.
1922	93.06	Oct.	66.21	Jan.
1921	78.13	May	58.35	June
1920	94.07	Apr.	62.70	Dec.
1919	99.59	Nov.	85.73	Jan.
1918	80.16	Nov.	64.12	Jan.
1917	96.46	Jan.	57.47	Dec.
1916	101.51	Nov.	80.91	Apr.
1915	94.13	Oct.	58.90	Feb.
1914	73.30	Jan.	54.47	Dec.
1913	79.25	Jan.	68.00	June

*High for year.

CLEARINGS, MONEY

Clearings yesterday were $26,413,729.05, an increase of $4,347,316.80 over corresponding day last year.

Clearings

	1926	1925	1924
Monday—	$27,744,871.89	$23,565,781.86	$23,735,736.95
Tuesday—	$31,023,092.60	$25,298,352.33	$23,940,493.97
Wednesday—	$28,274,354.23	$22,403,114.03	$22,361,554.05
Thursday—	$26,413,729.05	$22,066,413.25	$20,671,199.84

Bank Debits

Saturday	$28,247,195.00
Monday	38,916,409.00
Tuesday	36,512,671.00
Wednesday	31,225,997.00

Foreign Exchange

[Furnished by Farmers' and Merchants' National Bank.]

	Over 4.18[illegible]
England, per pound sterling	4.85¾
France, per 100 francs	3.53½
Germany, per 100 marks	23.90
Belgium, per 100 francs	4.05
Italy, per 100 lire	4.03
Czecho-Slovakia, per 100 kronen	2.97
Denmark, per 100 kroner	26.30
Finland, per 100 finmarks	2.53
Greece, per 100 drachmas	1.36
Holland, per 100 guilders	40.17
Jugo-Slavia, per 100 dinars	1.78
Norway, per 100 kroner	21.47
Rumania, per 100 lei	.43
Spain, per 100 pesetas	14.19
Sweden, per 100 kroner	26.90
Switzerland, per 100 francs	19.35
Hongkong, per 100 local currency	56.50

New York Rates
[BY A. P. NIGHT WIRE]

NEW YORK, March 25.—Foreign exchanges irregular. Quotations in cents: Great Britain—Demand, 4.85¾; cables, 4.86¼; sixty-day bills on banks, 4.81 15-16. France—Demand, 3.49½; cables, 3.50. Italy—Demand, 4.02; cables, 4.02½. Belgium—Demand, 4.01½. Germany—Demand, 23.80. Holland—Demand, 40.04½. Norway—Demand, 21.52. Sweden—Demand, 26.81. Denmark—Demand, 26.22. Switzerland—Demand, 19.25¾. Spain—Demand, 14.09. Greece—Demand, 1.34½. Poland—Demand, 12.50. Czecho-Slovakia—Demand, 2.96. Jugo-Slavia—Demand, 1.76½. Austria—Demand, .14½. Rumania—Demand, .41¼. Argentina—Demand, 39.38. Brazil—Demand, 14.30. Tokio—Demand, 45¾. Shanghai—Demand, 73¾. Montreal—Demand, 99¾.

Call Money

NEW YORK, March 25.—Call money strong; high, 5; low, 5; ruling rate, 5; closing bid, 5; offered at 5¼; last loan, 5; call loans against acceptances, 4. Time loans steady; mixed collateral, 60-90 days, 4¾@4¾; 4-6 months, 4¾@4¾; prime mercantile paper, 4¼.

Bar Silver

NEW YORK, March 25.—Bar silver, 65⅝; Mexican dollars, 50⅝.

[BY CABLE AND ASSOCIATED PRESS]

LONDON, March 25.—Bar silver, 30 13-16d per ounce. Money, 4 per cent.

FEDERAL RESERVE BANK STATEMENT

[BY A. P. NIGHT WIRE]

WASHINGTON, March 25.—Combined resources and liabilities of the twelve Federal Reserve banks at the close of business March 24, were reported tonight by the Federal Reserve Board in thousands of dollars as follows:

RESOURCES

Gold with Federal Reserve agents, $1,404,307.
Gold redemption fund with United States Treasury, $58,086.
Gold held exclusively against Federal Reserve notes, $1,462,393.
Gold settlement fund with Federal Reserve Board, $712,203.
Gold and gold certificates held by banks, $618,885.
Total gold reserves, $2,949,776.
Nonreserve cash, $66,102.
Bills discounted:
Secured by United States government obligations, $340,564.
Other bills discounted, $276,983.
Total bills discounted, $617,547.
Bills bought in open market, $293,338.
United States government securities:
Bonds, $63,877.
Treasury notes, $121,308.
Certificates of indebtedness, $123,016.
Total United States government securities, $308,201.
Other securities, $3,810.
Foreign loans on gold, $8,010.
Total bills and securities, $1,180,796.
Due from foreign banks, $643.
Uncollected items, $635,857.
Bank premises, $59,406.
All other resources, $14,732.
Total resources, $4,916,312.

LIABILITIES

Federal Reserve notes in actual circulation, $1,658,996.
Deposits:
Member bank reserve account, $2,218,007.
Government, $68,892.
Foreign bank, $8,420.
Other deposits, $18,313.
Total deposits, $2,313,632.
Deferred availability items, $588,910.
Capital paid in, $120,404.
Surplus, $220,310.
All other liabilities, $14,060.
Total liabilities, $4,916,312.
Ratio of total reserves to deposit and Federal Reserve note liabilities combined, 64.3 per cent.
Contingent liabilities on bills purchased for foreign correspondents, $71,016.

NAVAL STORES

[BY A. P. NIGHT WIRE]

SAVANNAH (Ga.) March 25.—Turpentine firm, 95½; sales, 100; receipts, 15; shipments, 256; stock, 5281.

Rosin firm; sales, 115; receipts, 77; shipments, 597; stock, 33,160.

Quote: B, 9.50; D, 9.50; E, 9.75; F, 12.35; G, 12.56; H, 12.55; I, 12.70; K, M, 13.90; N, 14.20; WG, 14.70; WW, X, 15.00.

FLAXSEED MARKET

[EXCLUSIVE DISPATCH]

DULUTH (Minn.) March 25.—Trading in flaxseed today was mostly confined to small pit trades, but there was sufficient buying to absorb the light offerings at fractional advances on the day. Close: March, 2.28; May, 2.28¾; July, 2.30¾; track, 2.28@2.33; arrive, 2.28.

Minneapolis: Flaxseed demand good for choice; No. 1 seed, spot, 2.27½@2.33¼; to arrive, 2.27@2.31¼; receipts, 9 cars.

MARKET FLASHES

[BY A. P. NIGHT WIRE]

NEW YORK, March 25.—Stocks irregular; Baldwin breaks 7 points, lowest since 1922.

Bonds mixed; French issues at new 1926 low.

Foreign exchanges steady; Scandinavian currencies rise.

Cotton firm; unfavorable weather outlook.

Sugar steady; commission house buying.

Coffee higher; trade buying.

CHICAGO, March 25.—Wheat higher; foreign buying.

Corn steady; smaller receipts expected.

Cattle easier.

Hogs irregular; light weights lower.

BAY CITY MINES

[Furnished by Logan & Bryan.]

	Bid	Asked
Goldfield District—		
Booth	.02	.03
Comb. Fraction	.01	.02
Florence	.09	.10
Goldfield Cons.	.04	.05
Kewanas	.03	.04
Jumbo Extension	.03	.04
Lone Star	.03	.04
Silver Pick Cons.	.04	.05
Manhattan District—		
Manhattan Cons.	.07	.08
White Caps	1.00	1.05
Grandma	.01	.02
Spearhead Gold	.03	.05
Cracker Jack	.02	.03
Great Bend	.03	.04
Sandstorm Ken.	.01	.02
Red Hill Florence	.01	.02
Comstock District—		
Con. Virginia	.10	.11
Mexican	.13	.14
Ophir	.05	.06
Savage	.08	.13
Sierra Nevada	.05	.06
Union	.04	.05
Belmont	...	3.75
Kingman Silver	.05	.06
Gypsy Queen	.02	.03
Halifax	.03	.04
McNamara	.03	.04
Rescue Eula	.03	.04
Tonopah Extension	.74	.75
West End	.19	.21
Tonopah Divide	.11	...
Other Districts—		
Nevada Hills	.13	.15
Round Mountain	.11	.12
Simon	.06	.07
Development	.11	.12
Jib	.01	.02
Silver King	.05	.06
Boundary Red Mtn.	.04	.05
Sutherland	.05	.06
Belcher Ext.	.09	.10
W. E. Extn.	.03	.04
Harmill	.07	.08
Goldfield Deep.	.15	.16
Pay Divide	.48	.51
Alto	.07	.08

DRIED FRUITS

[BY A. P. NIGHT WIRE]

NEW YORK, March 25.—Evaporated apples, slow; prunes, more doing; apricots and peaches quiet, but firm; raisins, steadier.

The Largest Door Factory in the World

The Wheeler, Osgood Co.
[Tacoma, Washington]

First Mortgage 6% Bonds

are secured by Net Assets valued at more than four times this issue. For more than 30 years, with the exception only of 1918 [when operations were in the interest of the Government], the Company has made a profit each year.

Certified earnings for the years 1922-1925, inclusive, after all prior charges and liberal allowance for depreciation, averaged 7.3 times interest requirements on this issue.

The Sinking Fund, it is estimated, will retire about 75% of this issue by maturity.

Price 98.50 to Yield about 6.15%

DEAN WITTER & CO.
I. N. VAN NUYS BUILDING · TRinity 2991
Citizens Savings Bank Building, PASADENA
OAKLAND · SAN FRANCISCO · SEATTLE

While not guaranteed, statements herein are from official sources and are believed by us to be correct.

1926 Analysis

S. S. Kresge Company

Operating a chain of 305 Five-and-Ten-Cent Stores

The 1926 edition of our Kresge analysis is now ready for distribution. It calls attention to the remarkable record of this chain.

CAPITALIZATION

	Authorized	Outstanding
Preferred Stock, 7% Cumulative (par $100)	$ 5,000,000	$ 2,000,000
Common Stock (par $10)	100,000,000	36,786,197

BOTH ISSUES ARE LISTED ON THE NEW YORK STOCK EXCHANGE

The figures below compare operating statistics of the Kresge Company reported during the past seventeen years and show the large earning power behind both the Preferred and Common Stock issues.

Year	Stores	Gross Sales	Profits Before Federal Taxes
1909	42	$ 5,116,099	$ 310,993
1910	51	6,508,752	408,957
1911	64	7,923,064	470,866
1912	85	10,325,487	669,179
1913	101	13,258,227	869,686
1914	118	16,097,393	1,150,497
1915	140	20,943,300	1,293,219
1916	157	26,396,547	2,172,348
1917	164	30,090,700	2,360,988
1918	170	36,309,513	2,950,999
1919	170	42,668,061	3,505,201
1920	189	51,245,311	3,678,506
1921	199	55,859,010	4,627,032
1922	212	65,191,467	7,576,417
1923	233	81,843,233	10,893,988
1924	256	90,096,248	11,564,163
1925	304	105,965,610	13,509,260

Our 1926 analysis will be sent upon request. We also have in preparation similar data on McCrory Stores Corporation, National Tea Company, General Railway Signal Company, G. R. Kinney Co., Inc., Oppenheim, Collins & Co., Inc., Gotham Silk Hosiery Co., Inc., Peoples Drug Stores, Inc., Western Auto Supply Co., and others to be announced later.

Merrill, Lynch & Company
I. N. Van Nuys Bldg.
Los Angeles
New York · Chicago · Detroit · Milwaukee · Denver
Members of the New York, Chicago, Detroit and Cleveland Stock Exchanges

...COUNT CORPORATION of CALIFORNIA — ...over $1,000,000.00 ... Pacific Mutual Bldg. — Secured Loans — Corporate Financing. TRinity 0455

We offer, subject to prior sale and change of price:

FOREIGN BONDS

	Int.	Maturity	Approx. Yield
Italy, Kingdom of	7	12-1-51	7.48
Italian Public Utility Credit Inst.	7	1-1-52	7.60
Frankfort, City of	7	1943-45	7.75
Salvador Customs Lien	7	1-1-57	8.25

PUBLIC UTILITY BONDS

	Int.	Maturity	Approx. Yield
Indiana & Michigan Electric Co.	5	3-1-55	5.30
Virginia Public Service	5½	2-1-46	5.75
Chicago, Aurora & Elgin	6	1-1-51	6.30
Municipal Service Company	6	2-1-56	6.30
American Toll Bridge 1st Mtge.	7	4-1-45	7.00

CORPORATION BONDS

	Int.	Maturity	Approx. Yield
Mortgage Insurance Company	6	1934-35	6.00
Barnsdall Corp. S. F.	6	12-15-40	6.00
Otis Steel Company	6	3-1-41	6.15
Walworth Company 1st. Mtge.	6	10-1-45	6.25
Leslie-California Salt 1st Mtge.	6	12-1-40	6.25
United Oil Company	7	1927-29	6.00-37
Western Pipe & Steel	6	10-1-35	6.30
Western United Corp.	6½	12-1-55	6.50
Harris Realty Company 1st. Mtge.	6½	7-1-42	6.50
Jackson Furniture Co. S. F. Gold Notes	6½	7-1-40	6.50
Yosemite Lumber Co. 1st Mtge.	6½	1-1-40	6.50
Sun Realty Co. 1st Mtge. Leasehold	6½	1-1-45	6.50
New Quinby Bldg. 1st Mtge.	6½	7-1-40	6.50
United Clay Products	6½	1-1-46	6.70

COMMON AND PREFERRED STOCKS

	Int.	Approx. Yield
Russ Bldg. Ctfs.	6	6.00
Amerada Corp. Common	$1.60	6.15
Tide Water Associated Oil Preferred	6	6.15
Southern California Gas Cum. Pfd.	6	6.20
Western United G. & E. Preferred	6½	6.63
Collins & Aikman Preferred	7	6.90
C. K. Eagle Preferred	7	7.00
Whiting Finance Units	8	8.00
Lambert Company Common		8.38
Cities Service Company Common		8.83

March 26th, 1926.

Circulars Descriptive of Any of the Above Issues Will Be Mailed Upon Request

Toole-Tietzen & Co.
805 Watts Building, San Diego, California — 509 VAN NUYS BLDG. LOS ANGELES, CAL. TRinity 8111 — 621 Taft Building, Hollywood, California

Tidewater Associated Oil Company Convertible 6% Cumulative Preferred Stock

Over $100,000,000 has been expended by the Associated Oil Company and the Tidewater Oil Company and their subsidiaries and affiliated companies for property and development during the years 1920-1925. Total lands owned, leased, or holdings of interests in leases aggregate about 682,000 acres, from which net production in 1925 was 21,336,982 barrels coming from about 8,400 wells. Transportation facilities include pipe lines with 181,500 barrels daily capacity, a tanker fleet with 975,955 barrels carrying capacity, and 1,712 tank cars. The Company's own refineries and topping plants have a daily capacity of 128,000 barrels.

Price $97.50 per share.

Fully Descriptive Circular Upon Application.

BAYLY BROTHERS Inc.
Established 1910
GOVERNMENT, MUNICIPAL & CORPORATION BONDS
FIFTH FLOOR CORPORATION BUILDING
724 SOUTH SPRING STREET
LOS ANGELES CALIF.
TRinity 6681

Do You Own Tax Free Bonds?

Corporations and private investors who purchase and hold school, irrigation and other municipal and district securities for complete tax exemption should investigate the safety of California Street Improvement bonds, which yield 6% to 7%, exempt from all Federal Income Tax and California Personal Property Taxes.

These bonds are a direct lien, ranking ahead of all mortgages, present or future. In many cases the value of the securing property is over 100 times the amount of the bonds. The dependability of this type of security has been tested by California investors for over 30 years.

Let us give you full details. Call, telephone, or write for descriptive booklets.

QUIRK BROTHERS AND MUNICIPAL BOND COMPANY
1110 Hellman Bank Building. Phone: TRinity 3801
LOS ANGELES

There is a reason why you should buy today
Washington Mining
Veta Grande
Lucky Boy
Kingman Silver
Pay Divide
Silver King
We predict an advance marketwise in these issues. That's all.
Stocks Bought, Sold and Quoted
Bryson & Company, Inc.
114 Sansome St.—San Francisco
Suite 925
Los Angeles Stock Exchange Bldg.
(T) Los Angeles

FRICK, MARTIN & COMPANY
INVESTMENT SECURITIES
647 South Spring Street — Phone TRinity 4911

STEPHENS & COMPANY
INVESTMENT SECURITIES
724 SO. SPRING ST., LOS ANGELES—TRinity 6851 - - - HOTEL GREEN, PASADENA—Terrace 7300

Merrill, Lynch & Company
MEMBERS NEW YORK, CHICAGO, DETROIT, CLEVELAND STOCK EXCHANGES
411-414 I. N. VAN NUYS BLDG. PHONE TRinity 6811

WM. R. STAATS CO. Established 1887 TRinity 5841 BONDS
640 So. Spring St. Los Angeles — Orders executed in Listed Securities
SAN FRANCISCO · SAN DIEGO · PASADENA

BOND & GOODWIN & TUCKER Inc.
Sound Securities — List of offerings upon request — Title Insurance Bldg. LOS ANGELES

7% tax free Street Improvement Bonds from $25 up

Issued by incorporated Cities of California.

"Tried and proven for many years."

Current offerings and booklet—on request

The Elliott-Horne Co.

414 South Spring St.
Los Angeles
San Diego Long Beach Pasadena
New York Chicago Boston Oakland

BOND DEALERS SINCE 1904

Buy!

PICKWICK 6% PREFERRED STOCK

for regular quarterly dividends

PICKWICK COMMON STOCK

for dividends and profit

CALL OR WRITE FOR DETAILS

PICKWICK CORPORATION

731 Van Nuys Bldg.
Los Angeles

Loans

We Loan Liberally at Bank Rates up to 12 months on

"Listed and Unlisted Stocks and Bonds"

NATIONAL LOAN CO. OF LOS ANGELES

Incorporated

811-12 Stock Exchange Bldg.
639 South Spring St.
TUcker 3795

"EVERYTHING FOR SALE—BUYERS FOR EVERYTHING"
TIMES WANT ADS

LOS ANGELES EXCHANGE

BONDS

Sales—		Bid.	Closing Asked.
.....	Amalg. Sugar 7s, '27	103½	.....
.....	Amer. Factors 7s, '28	100½	.....
.....	Assd. Oil 6s, 1935	102½	.....
.....	Cal.-Mex.N.S.R.7s,'37	103½	.....
.....	Cal.-Or. Pwr. 6s, '42	104	.....
.....	Calif. Pet. 5½s, 1933	103½	.....
.....	Columbia Sti. 7s, '42	101½	102
.....	Gen. El. Wstge. 6s, '42	103½	.....
.....	Do. do. 1946	102½	.....
.....	Do. do. 1955	102½	.....
.....	Gen. Pet. 6s, '31	101¼	101½
.....	G. W. Power 5s, '48	99	99¼
.....	Do. 6s, 1949	102¾	.....
.....	Do. 6s, 1952	102¾	.....
.....	Holly Sugar 7s, '37	99	99½
.....	L. A. G.&E. 5s, 1934	100	.....
.....	Do. 5s, 1935	100	.....
.....	Do. 5½s, 1943	102	.....
.....	Do. 5½s, 1947	100	.....
.....	Do. 5½s, 1948	100½	.....
.....	Do. 6s, 1942	104½	.....
.....	Do. 7s, 1931	106¼	.....
.....	L.A.Pac. Grd. 6s, '30	81	.....
.....	Do. 1st 5s, 1951	85	.....
.....	Do. 1st rfd. 5s, '42	85	.....
.....	L.A.Ry. 1st 5s, '39	95	.....
.....	Do. 1st rfd. 5s, '40	85½	86½
.....	Mkt. St. Ry. 7s, '40	99½	.....
.....	Mt. Whitney 7s, '37	107½	.....
.....	Nw.-Cal. El. 6s, '49	99½	99¾
.....	Do. 6s, 1950	99½	99¾
.....	Pacific Gas Cr. 7½s, '29	107	.....
.....	P. E. Ry. 5s, 1942	92	92½
.....	Pac. G.&E. 5s, 1942	99¾	.....
.....	Do. 5s, 1955	98	.....
.....	Do. 5½s, 1952	103¾	.....
.....	Do. "B" 6s, 1941	107	.....
.....	Do. "C" 6s, 1941	108	.....
.....	Pac. L.A.P. 5s, 1942	101	.....
.....	Do. 5s, 1951	100½	.....
.....	Pac. U. 7s, 1937	100½	101
.....	Do. 5s, 1952	100½	101
.....	S. D. G.&E. 5s, '39	100¼	100¾
.....	Do. 5s, 1947	95	.....
.....	Do. 5s, 1939	103½	.....
.....	Do. 5s, 1947	100¼	.....
.....	S. J. L.&P. 5s, '45	99	.....
.....	Do. "A" 6s, 1950	103½	.....
.....	Do. "B" 6s, 1950	103½	.....
.....	Do. "C" 6s, 1950	104¼	.....
.....	Do. "D" 6s, 1950	107	.....
.....	Sierra-S. F. 1st 5s, '42	103½	.....
.....	Do. 2nd 5s, 1949	75½	.....
.....	So. Cal. Ed. 5s, '30	100¼	.....
.....	Do. 6s, 1944	99	.....
.....	Do. 5½s, 1944	103¾	.....
25,000	Do. 5s, 1945	103½	.....
5,000	Do. 5s, 1944	103½	.....
.....	S. Cal. Gas 5½s, '52	98½	.....
.....	Do. 5s, 1950	104½	.....
.....	Do. 5s, 1958	102¾	.....
.....	Do. 7s, 1951	127½	.....
.....	So. Cal. Ed. 5s, '47	99¾	.....
.....	So. Ca. Gas 5½s, '39	99¾	.....
.....	Sperry Flour 6s, '42	98	.....
.....	Sutter Basin 6s, '37	90	.....
.....	Union Oil 5s, 1931	100½	.....
.....	Do. 5s, 1935	96½	.....
.....	Do. 5s, 1942	104¾	.....
.....	United Oil 6s, 1931	98	99
.....	W.States G.&E. 5s, '41	99½	.....
.....	Do. 5s, 1947	100½	.....

STOCKS

.....	Oils—		
.....	Assd. Oil, new stock	39.00	.....
440	California Pet. com.	24.75	.....
.....	General Pet. com.	24.75	25.00
100	Illinois Oil Co.	12.00	12.50
.....	Holly Dev. Co.	1.57	.....
.....	Indo Oil	.....	.10
7,414	Julian Pet. prf.	20.00	20.12½
3,280	Do. com.	3.75	3.87½
.....	Lake View Oil No. 2	.....	.03
2,000	Marine Corp.	1.30	1.32
1,000	Do. Trust	.....	1.30
.....	Mascot Oil	1.44	1.50
.....	Midway Northern	1.10	.....
.....	Mt. Diablo O.M.&D.	.95	.96
.....	Osmonic Oil	.35	.45
5,000	Olinda Land Co., oil	.47½	.50
.....	Republic Petroleum	.06½	.07
.....	Rio Grande Oil com.	99.00	99.99
20	Shell Union com.	23.50	23.75
225	Standard Oil of Cal.	56.00	56.25
2,500	Transport Oil	.45	.60
251	Union Oil of Cal.	45.62½	46.00
520	Union Oil Associates	46.87½	47.12½
150	United Oil	58.75	59.00
7,000	U. S. Royalties	.17	.....
.....	Victor Oil	.23	.....
.....	Industrials—		
.....	Globe G.&W. pfd.	100.00	.....
.....	Do. com.	33.50	35.00
.....	Goodyear T.&R. pfd.	99.50	99.00
10	Goodyear Tactile	93.00	94.00
.....	Maryland Motors com	1.75	.....
.....	Sperry Flour pfd.	95.00	.....
.....	Western Chemical	.04	.05
.....	Public Utilities—		
4	L. A. G.&E. pfd.	96.50	96.75
Pas.	G.&E. 1st pfd.	97.00	98.75
5	L. A. P. pr. pfd.	.....	104.25
.....	Do. 7s pfd.	96.50	.....
.....	Do. com.	30.00	.....
5	S. G. Ed. orig. pfd.	138.00	140.00
100	Do. 7s pfd.	110.50	.....
895	Do. 6s pfd.	99.50	.....
350	Do. com.	120.00	129.99
.....	So. Cal. Gas 6s pfd.	97.00	.....
.....	So. Ca. Gas 7s pfd.	103.50	.....
.....	Miscellaneous—		
.....	Central & Pac. Imp.	1.00	.....
.....	Central Finance Bldg.	.95	.97
2,419	L. A. Investment	3.42½	3.44
.....	Nat. City Holding	90.00	90.00
.....	Natl. Creamery pfd.	98.00	.....
.....	Do. com.	100.00	.....
.....	Wm. R. Myers Co.	73.00	.....
.....	Banks—		
40	Amer.Commercial Crp.	199.00	199.00
70	Banchitaly Corp.	244.00	.....
72	Bank of Italy	436.00	.....
.....	Hellman Bank	235.00	.....
.....	Merchants' National	210.00	.....
40	Nat. City Bk., L. A.	.....	154.00
.....	Pacific National Bank	135.00	.....
.....	Un. St. L. & Tr. L. A.	190.00	.....
.....	MINING		
.....	Datman District—		
.....	Argo Mines	.05½	.04½
.....	Black Range	.01	.02
59,000	Boundary Cone	.01	.02
1,000	Gold Dust	.07	.08
5,000	Gold Ore Mining Co.	.02½	.03
.....	Lucky Boy	.02	.02½
8,000	North Star	.01	.01½
.....	Oatman Gold	.01½	.02
6,000	Oatman United	.07½	.08
.....	San Francisco Gold	.23	.25
4,000	Sun Dial	.02½	.03
.....	Sunnyside Mining	.02	.02½
2,500	Ten Reed	.70	.....
15,000	United American	.02½	.03
.....	United Eastern	.45	.47
1,750	United Western	.15½	.16½
.....	Other Districts—		
.....	Bess Gold	.02	.....
15,000	Katherine Ext.	.04½	.....
.....	Magma Chief Cons.	.09	.....
.....	Ore Amigo	.01	.....
.....	Yellow Dog	.10	.12
.....	Silver-Lead—		
10,000	Big Jim Mines, Inc.	.17½	.18
20,000	Lucky Boy Divide	.09	.....
.....	Prince Consolidated	.05½	.....
.....	Simon Silver-Lead	.30	.35
.....	Virginia Lenzo	.02	.03½
.....	Yellow Pine	.41	.....
59,750	Western Lead	1.45	1.48

SALES

MORNING SESSION

Big Jim Mines—
5,000 ..... .18
5,000 ..... .17½
Bank of Italy—
.... 436.00
Cal. Pet. com.—
100 ..... 24.87½
50 ..... 24.50
Gold Dust—
1,000 ..... .07½
Boundary Cone—
31,500 ..... .03
Julian Pet. com.—
100 ..... 3.75
Julian Pet. pfd.—
1,319 ..... 21.00
100 ..... 20.50
100 ..... 20.62
100 ..... 20.50
1,000 ..... 20.50
.... 20.37½
Ollwell Oil Co.—
100 ..... 12.37
Gold Ore—
10,000 ..... .02½
Katherine Extension—
5,000 ..... .07
10,000 ..... .06½
L. A. G. & E. pfd.—
.... 96.75
Lucky Boy Dividend—
12,000 ..... .08
5,000 ..... .09½
L. A. Investment—
500 ..... 3.47
500 ..... 3.45
500 ..... 3.47
250 ..... 3.45
250 ..... 3.47
Marine Corp.—
2,000 ..... 1.30
Marine Voting Tr.—
5,000 ..... 1.30
North Star—
2,000 ..... .04
2,000 ..... .01
2,000 ..... .00½
Nat. City Bank—
40 ..... 154.00
Oatman United—
4,000 ..... .07½
Olinda Land—
3,000 ..... .07
S. Cal. Ed. 6s pfd.—
230 ..... 98.50
150 ..... 98.50
100 ..... 98.50
S. Cal. Ed. 7s pfd.—
4 ..... 110.50
S. Cal. Ed. com.—
20 5-6 ..... 120.00
14 ..... 120.00
14 ..... 120.00
10 5-3 ..... 120.00
10 ..... 120.00
10 5-2 ..... 120.00
70 ..... 120.00
50 ..... 120.00
Standard Oil (Cal.)—
100 ..... 56.00
50 ..... 56.12
10 ..... 56.75
Tom Reed—
1,000 ..... .75
United American—
11,000 ..... .02
4,000 ..... .03
United Western—
1,000 ..... .15½
1,000 ..... .15½
Union Oil Associates—
50 ..... 46.75
150 ..... 47.00
200 ..... 47.00
300 ..... 47.00
Union Oil (Cal.)—
25 ..... 48.50
25 ..... 48.62½
50 ..... 48.75
50 ..... 48.87½
United Oil Co.—
43 ..... 58.25
50 ..... 58.25
100 ..... 58.50
20 ..... 58.62½
40 ..... 58.50
10 ..... 58.25
10 ..... 58.75
10 ..... 58.87½
240 ..... 58.50
U. S. Royalties—
5,000 ..... .17
Western Lead—
100 ..... 1.75
100 ..... 1.65
200 ..... 1.65
1,000 ..... 1.65
5,000 ..... 1.45
10,530 ..... 1.50
10,000 ..... 1.48
850 ..... 1.45
2,850 ..... 1.46

INFORMAL

L. A. Investment—
500 ..... 3.50

BONDS

S. Cal. Ed. 5s '45—
25,000 ..... 100.50
S. Cal. Ed. 6s '54—
3,000 ..... 105.00

AFTERNOON SESSION

Amer.Commercial Corp.—
50 cash 200.00
10 cash 200.50
Bank of Italy—
15 ..... 435.00
20 ..... 437.00
Banchitaly Corp.—
60 ..... 243.50
Big Jim Mines—
2,000 ..... .17½
5,000 ..... .17½
Boundary Cone—
54,000 ..... .03
Cal. Pet. com.—
50 ..... 24.62½
100 5-2 ..... 24.50
100 5-3 ..... 24.75
100 5-5 ..... 24.75
100 ..... 24.75
Gaudalupe Y. & R. prf.—
10 ..... 93.00
Julian Pet. prf.—
3,240 ..... 20.00
5 ..... 20.12½
10 ..... 20.25
110 ..... 19.87½
Julian Pet. com.—
1,930 ..... 3.75
1,000 ..... 3.87½
Katherine Extension—
2,000 ..... .07
L. A. Investment—
611 ..... 3.42½
Lucky Boy Dividend—
2,000 ..... .09½
North Star—
2,000 ..... .01½
Oatman United—
2,000 ..... .07½
Shell Union com.—
20 ..... 23.62½
S. Cal. Ed. 7s pfd.—
4 ..... 110.50
S. Cal. Ed. 6s pfd.—
131 ..... 98.50
S. Cal. Ed. com.—
20 5-2 ..... 120.00
20 ..... 120.50
3 5-2 ..... 120.50
100 5-3 ..... 120.00
110 5-10 ..... 120.00
20 5-10 ..... 120.00
Standard Oil (Cal.)—
100 ..... 56.00
10 ..... 56.25
Sun Dial—
4,000 ..... .02½
Tom Reed—
1,000 ..... .75
1,000 ..... .73
Transport Oil—
2,000 ..... .50
Union Oil Associates—
50 ..... 47.00
200 ..... 47.00
Union Oil (Cal.)—
10 5-2 ..... 48.00
10 ..... 48.00
20 5-3 ..... 48.00
10 ..... 48.12½
10 ..... 48.00
U. S. Royalties—
2,000 ..... .17
Western Lead—
5,000 ..... 1.42
1,000 ..... 1.41
1,000 ..... 1.40

INFORMAL

Union Oil (Cal.)—
10 ..... 48.00

SALT LAKE MINES

[EXCLUSIVE DISPATCH]

SALT LAKE, March 25.—Closing quotations:

	Close.		Close.
Alta Mich.	.09	Lyon Big Six	.05
Alta Con.	.01	Mammoth	2.70
Alta E. & Y.	.01½	Miller Hill	.04½
Bullion	.02½	Mason Valley	1.90
Big Hill	.00½	Mich. Utah	.01
Centennial Eureka	.01	Mountain View	.05½
Cedar Tallomas	.01½	North Standard	.09
Colo. Knoxl	.00½	Opohonga	.00½
Combiner Metals	.05½	Ohio Copper	.56
Colo. Con.	.05½	Park Bingham	.15½
Crown Point	.55	Park Utah	6.12
Cardiff	.55	Prince Con.	.04½
Chief Con.	3.20	Price Mining	.01
Daly	1.30	Provo	.05½
Empire Mines	.15	Rico Arg.	.11½
Eureka Mines	.01	South Standard	.01
E. Crown Point	.01	Syndicate	.00½
E. Tin. Con.	.02	S. L. Con.	6.30
Eureka Bullion	.00½	S. L. Con.	.01
Gold Chain	.12	Silver Shield	.55
Galena	.01	Tar Baby	.00½
Hecla	.00½	Tintic Standard	12.50
Iron King	.30	Utah Con.	.01
Keystone	.12	Wood Tintic	.01
Lexington	.12	Walker Mining	1.10
Lehi Tintic	.03½	Zuma	.04

MONEY TO LOAN

WE have funds for building and construction loans, ranging from $1000 to $25,000.

ALSO for purchase of well secured second paper.

WILL consider first mortgage bond issues of $100,000 and up.

Union Mortgage Company of Calif.

740 So. Broadway TRinity 8716

FOR SOUND AND PROFITABLE INVESTMENT
We Recommend

Cities Service Company

Common Stock

—The Company, through more than 100 subsidiaries, operates a comprehensive utility system in eighteen states serving 3,000,000 people, and a complete unit of the oil industry, including production, refining, transportation and marketing.

—Total assets exceed $550,000,000.

—Unusual diversification of operations insures stability of earnings, regardless of fluctuating conditions.

—Annual net earnings for the past fifteen years have averaged 25.24% on the average outstanding Common Stock.

—Net earnings for 1925 were at the rate of 15.30% on the outstanding shares.

Dividends at the rate of ⅓ of 1% in cash and ½ of 1% in Common Stock are paid monthly on these shares.

Price $42.00 per share

To yield approximately 8.85%

(based on present market prices)

M.H. LEWIS & COMPANY

Government, Municipal and Corporation Bonds

California Commercial Union Bldg. San Francisco - Phone Sutter 356
Citizens National Bank Building Los Angeles - Phone TRinity 2721
Citizens Savings Bank Bldg. - Pasadena - Fair Oaks 4806
Security Bldg. - Long Beach - Phone 63419

NEW YORK BONDS

Prices Drift Lower

[BY A. P. NIGHT WIRE]

NEW YORK, March 25.—Tightened money conditions continued to depress bond trading today and prices drifted irregularly lower. Calling of loans for out-of-town banks, which has been blamed for recent liquidation in the stock market, was not as heavy as in recent sessions, but it apparently acted as a restraining influence.

The inability of the French Cabinet to correct that government's critical financial situation was considered responsible for the continued selling pressure against French Republic bonds, which carried them down fractionally to the lowest levels of the year. Simultaneously liquidation of other European obligations, reflecting uncertainty over the foreign outlook, gave this list an unusually ragged appearance.

Despite the downward tendency of railroad liens, several carrier issues developed unexpected strength. With the announcement that the New Orleans, Texas and Mexico 5's and 5½'s had been admitted to the legal savings bank list in New York State, these bonds spurted up 1 to 2 points to near high prices for the year. Chesapeake and Ohio convertible 5's rallied 3 points and a few sales of the registered bonds, bringing them into line with the others, were made at an advance of several points over the last transaction. Southern Pacific, Baltimore and Ohio, Erie and Illinois Central bonds were lower.

Price changes elsewhere were relatively unimportant. Warner Sugar issues dropped 1 to 2 points to new low figures for the year and moderate recessions took place in various public utility, rubber, oil and packing-company bonds.

Following are yesterday's high, low and closing prices of bonds on the New York Stock Exchange and the total sales of each bond.

UNITED STATES GOVERNMENT BONDS

(Dollars and thirty-seconds of dollars)

(Sales in $1000)

	High	Low	Close
Liberty 3½s	101-9	101-9	101-7
Do. 2nd 4s	2 100-2		
Do. 2nd 4¼s	10 102-7	102-1	102-4
Do. 2nd 4½s	238 100-29	100-29	100-27
Do. 3rd 4½s	127 101-4	101-2	101-3
Do. 4th 4¼s	1,160 100-14	100-11	.....
U. S. Treasury 4s	7 103-30	103-22	.....
Do. 4½s	99 107-27	107-25	.....
Do. 5½s	7 106-15	.....	.....

FOREIGN

(Sales in $1000)

	High	Low	Close
Anton Jurgen H. Wks. 7s	97	97	97
Argentine Govt. 6s, A. '57	99½	99½	99½
Do. 6s, B. '58	99½	99½	99½
Do. 5s, '59, ffts. Oct. '27	97½	97½	97½
Austrian Govt. gtd. loan 7s	102	102	102
City of Berlin 6½s rets.	92	92	92
Do. 6½s	92	92	92
City of Bordeaux 6s	93½	93½	93½
City of Copenhagen 5½s	91	91	91
City of Dresden 6½s	92	92	92
City of Frankfort 6½s	92	92	92
City of Oslo 5s, ctfs.	93	93	93
City of Rio de Janeiro 8s	102½	102½	102½
Com. Australia 5s	97½	97½	97½
Canadian Nat. 5s	101½	101½	101½
Department of Seine 7s	97½	97½	97½
Dom. Can. 5½s extn. '26	100	100	100
Do. 5½s	100½	100½	100½
Dutch Ind Indies 6s '62	104	104	104
Do. 5½s, New	102½	102½	102½
French Republic 5s	97	97	97
Do. 7½s	102½	102½	102½
Do. 7s	102½	102½	102½
German Cit. Ass. 6s, '51	97½	97½	97½
German ext. loan 7s rets.	102	102	102
German General Electric 7s	97½	97	97½
Gt.C.E.El'c. Japan 7s rets.	91	91	.....
Indust. Bank of Japan 6s	93	93	93
Japanese Govt. 6½s	93	93	93
Do. 6s	89	89	89
Kingdom of Belgium 7s	99	99	99
Do. 6½s rets.	97	97	.....
Do. 6s	94	94	.....
Kingdom of Denmark 8s	103½	103½	.....
Kingdom of Hungary 7½s	97½	97½	.....
Kingdom of Italy 7s, '51	97½	97½	.....
Kg. of Netherlands 6s '72	104½	104½	104½
Do. 6s, '54	104	104	.....
Kingdom of Norway 6s '44	91	91½	91½
Kingdom of Sweden 6s '39	101½	101½	101½
Kingdom of Sweden 5½s	102½	102½	102½
Mtg. Bk. Chile 6½s ptfs.	96	96	96
Nord Railways s.f. 6½s	79½	79½	79½
Paris-Lyons-Mediter. 6s	78	78	78
Paris-Orleans Rys. 7s	89	89	.....
Rep. of Bolivia 8s	97	97½	.....
Rep. of Chile 6s, '41	100½	100½	.....
Do. 7s	105	105	105
Rep. of Cuba 5½s	96½	96½	100
Rep. of Finland 7s	99	99	.....
Rep. of Haiti 6s	95½	95½	96
Rep. of Poland 8s	98½	98½	98½
Saxon Public Works 7s	94½	94½	94½
State San Paulo s.f. 8s	103	103	.....
Swiss Govt. 5½s, 1946	105½	105½	.....
U. K. of G. B.&I. 5½s, '29	101½	.....	.....
Do. 5½s, 1937	104½	104½	.....
U. S. of Brazil 8s	101½	101½	102
Do. Cent. Ry. Elect. 7s	97½	96½	96½
U. S. of Mex. 4s, 1913, small asmts.	23½	23½	.....

DOMESTIC

Amer. Agr. Chem. 7½s	104½	104½	.....
Amer. Beet Sugar 6s	88½	88½	.....
Amer. Chain s.f. deb. 6s	100	100	.....
Amer. Smelting 5s	100½	100½	100½
Amer. Sugar 6s	104½	104	.....
Amer. Tel. & Tel. 5½s	107½	107½	107½
Do. deb. 5s, 1960	104½	104½	104½
Do. col. tr. 4s	87½	87½	87½
Amer. Water W. & E. 6s	97½	97½	97½
Anaconda Copper 7s, 1930	104½	104½	104½
Do. 5s, 1953	102½	102½	102½
Ardes Cop. Mfg. 7s	99½	99	99½
Anglo-Chilean Nitrate 7s	97½	.....	.....
Armour & Co. of Del. 5½s	99½	99½	99½
Do. 5s	91	90½	.....
At. T. & San. Fe gen. 4s	86	86½	86½
Balt. & O. rfg. 4s, 1995	84	84	84
Do. S. W. Div.	101	101	101
Do. ctf. 4½s	101	101	101
Bell Tel. Pa. 7½s, S. B.	120½	.....	.....
Do. 7s, 1945	120½	.....	.....
Beth. Steel con. 5s A.	87	87½	88
Do. por. mtg. 5s	87	87½	88
Bklyn. Edison gen. 5s, A.	91	91	91
Bklyn.-Manh. Trac. s.f. 5s	72	71	72
Canadian Northern s.f. 6s	114½	114½	114½
Canadian Pacific deb. 4s	84½	84½	84½
Central Leather 5s	94	94	94
Central Pacific 1st ref. 4s	84	84½	84½
Chesapeake & Ohio cnv. 5s	79	79	79
Do. ctf. 4½s	78	78	78
Chic. & Alton 3½s, A.	54	54	54
Chic. B. & Q. 4½s, A.	84½	84½	84½
Chic. & East. Ill. 5s	74½	74½	74½
Chic. Gt. Western 4s	67	67½	68½
Chic. M.&St.P. rfg. 4½s	75	75½	75½
Do. 4s, 1925	3	77½	77½
Chicago Railways 5s	69	71½	70½
Chic. R. I. & P. 4s	71	71	69
Chic. T.H. & S.E. 1st 5s	1	103½	.....
Chic. & Western Ind. 6½s	3	103½	.....
Chile Copper 5s	3	110½	.....
C.C.C.&St.L. rfg. 5s, D.	13	100½	100½
Colo. & Southern rfg. 4½s	30	88	.....
Commonwealth Power 6s	1	103½	.....
Cons. Coal of Maryland 5s	3	83½	83
Cons. Gas N. Y. deb. 5½s	12	105½	105½
Consumers' Power 5s	22	100½	100½
Cuba Cane S. deb. 8s stpd.	17	98½	97½
Cuba Company 6s, 1936	1	97	.....
Cuba North Rys. 6s	2	98	.....
Del. & Hudson cnv. 3½s	43	111½	110½
Denver & Rio Gr. gen. 4s	29	77½	77½
Do. West. gen. 5s	31	65½	65
Detroit Edison rfg. 5s	2	102½	102½
Dodge Bros. deb. 6s	32	98	98½
Duquesne Light 5s	6	106	.....
Eastern Cuba Sugar 7s	22	100½	.....
Empire Gas & Fuel 7½s	134	100½	100½
Erie R.R. 1st C. pr. lien 4s	40	79½	79½
Do. gen. lien 4s	130	66½	67½
Do. cnv. 4s, D	4	77½	78½
Fla. & E. Cst. Ry. 5s '74	40	97½	.....
Goodrich 6½s	2	103¾	.....
Goodyear Tire 5s, 1931	3	110½	.....
Do. 5s, 1941	11	121½	121
Great Northern 7s, A.	72	112½	111½
Do. 5½s, D.	7	104½	104½
Do. 5s	3	106	.....
Green B.&W. deb. 5s, ctfs.	21	14½	14
Hershey Chocolate 6½s	1	106	106
Hud. & Man. rfg. 5s, A.	16	94½	94½
Do. adj. inc. 5s	24	79½	79
Humble Oil & Ref. 6½s	1	103½	103½
Illinois Bell Tel. 7½s	14	105½	.....
Ill. Central rfg. 5s, 1955	1	95½	.....
Ill.C.C.St.L.&N.O. rfg. 5s	16	100½	100½
Interboro Rap. Trans. 7s	10	99½	.....
Do. 6s	1	89½	89
Do. rfg. 5s ctfs.	30	88	88
Jstwn. & St. Nwrth. adj. 5s	14	72	.....
Do. 1st 5s	2	104	.....
Inter. Mercn. Mar. s.f. 6s	54	85½	84½
Int. Paper rfg. 5s, A.	4	99½	99½
Int. T.&T. cvt. 4½s, 1945	140	110½	110
K. C., Ft. S. & Mem. 6s	1	101½	.....
Kan. City P. & L. 5s	16	101½	101½
Kansas City Southern 5s	1	95½	95½
Kansas City Terminal 4s	10	88	.....
Laclede Gas of St. L. 5½s	2	100½	.....
L.S. & M.S. deb. 4s, '28	3	99	.....
Louisville Gas & Elec. 5s	1	98	.....
Midvl. Steel 7½s	6	102	101½
Manhattan Ry. cons. 4s	1	86½	.....
Market St. Ry. 7s	3	99½	.....
Mid-Continent Pet. 6½s	47	102½	102½
Missouri Blvd ext. 5s	9	95½	94½
M.K.&T. new pr. lien 5s, A.	27	95½	95½
Do. new adj. 5s, A.	95	92½	91½
Mo. Pacific 1st 5s, B	1	104½	104
Do. rfg. 5s	23	83½	83
Do. gen. 4s	47	68½	68
Montana Power 5s, A	4	101½	101
Morris & Co. 1st 4½s	27	89½	.....
Murray Body 6½s	5	87½	.....
National Acme 6½s	3	99½	.....
Nat. Dairy Prodgts 5s	18	98	98
New Eng. T. & T. 1st 5s	4	102½	102½
New Orleans T. & H. 6½s	200	103½	103
N. Y. Cent. rfg. & imp. 5s	20	103½	103½
Do. deb. 6s, 1934	3	99½	.....
Do. imp. 4½s	21	93½	.....
N. Y. Chic. & St. L. 6s	1	103½	103½
N. Y. Edison rfg. 5s	7	103	102½
N.Y.N.H.&H. cvt. 6s	3	99½	.....
N. Y. Rys. Corp. Inc. 4s	9	29½	28
N. Y. Tel. rfg. 5s, 1941	10	103½	103½
Do. gen. 4½s	2	87½	.....
N. Y. West. & Bos. 4½s	27	72½	72
Niag. L. & G. Pow. 5s, A.	10	99½	.....
Norfolk & Western cvt. 6s	1	140½	.....
North Am. Cement 6½s	11	99½	97½
No. Amer. Edison s.f. 5s	12	103½	103½
No. Pacific rfg. 6s, B	10	110½	110½
Do. pr. lien 4s	6	87½	87½
No. States Pwr. 1st 5s, A.	16	99½	99½
Oregon Short Line rfg. 4s	147	97½	97½
Or.-Wash. R.R. & Nav. 4s	7	94½	.....
Pacific Gas & Elec. 5s	7	99	.....
Pacific T.&T. 5s, 1937	1	100½	.....
Pan Am. Pet. & Tr. 6s	38	100½	.....
Penna. R.R. 6½s	60	112½	112½
Do. 5s, 1964	45	100½	100½
Do. gen. 5½s	45	97	96½
Peru Marquette rfg. 5s	9	103½	103½
Phila. Co. 5½s	6	100	99½
Pitts. C. C. & St. L. 5s	3	100½	100½
P. C. C. & St. L. 5s, B. 1975	7	99	.....
Pub. Serv. Corp. N. J. 6s	15	102	.....
Public Service of N. J. 6s	15	102	101½
Reading gen. 4½s	1	95½	95½
Rep. Iron & Steel 5½s	1	93½	.....
Rock Isl., Ark. & La. 5½s	1	91½	.....
Rogers Brown Iron 7s	15	97	.....
St. L., Iron Mt.&So. rfg. 4s	34	91½	91½
St. L. & S. F. R. R. G. div.	101	79

...ng Track of Your Money

...n your expenditures carefully—so ...ch for clothes—so much for food—for ...lter—so much for SAVING.
...est your money with us and you will ... as "surely as light follows darkness." ... will pay you 6% on any amount ...m $1 up. In case you should need ...r money you can get it at any time, ...reasonable notice.

Money to loan for building or re-financing. Reasonable rates—prompt service.

We have no agents. Call or write today for descriptive booklets.

...NTIAL BUILDING LOAN ASSOCIATION
...pring St. Phone TUcker 6182
LOS ANGELES

...CO. Security Brokers
ORDERS EXECUTED ON ALL EXCHANGES
FRANCIS P. GRAVES & CO.
MEMBERS OF LOS ANGELES STOCK EXCHANGE
603 CALIFORNIA BANK BUILDING

FIRST MORTGAGES - BONDS - INSURANCE
...Investments Suitable for Banks, Trust Funds and Individuals ... Established 1900
JOHN M. C. MARBLE COMPANY
...Floor Stock Exchanges Bldg. Los Angeles, Calif.

J. J. DORAN CO. J. J. Do...
...SECURITIES ... BANK BLDG. Members Los Angeles Stock Exchange Tel. TUcker ...

...el Company
...eries, Due 1941
...eral Lien).
...ched
...et 6.75%
...isey, Stuart & Co., Inc., Chicago, and at ...y Federal Income Tax now or hereafter ... denominations of $1000, $500 and $100.
...holders to purchase common stock of ... shares per one thousand dollar bond ... at $54 per share during 1926, at any ... to exercise said right, provided not ...y one calendar year, and provided that ... said warrant.
...following information:
...ry 31, 1926, as $16,493,231.
...ect of such adjustments in... three year average figure by ... The entire amount for the ...hs ended January 31, 1926, ...d $1,226,860 by elimination ...harges. The annual interest ... on all bonds to be outstand... public, will be $4,375,000.
...idated balance sheet of the ... of January 31, 1926, after ... to the increase in working ...ing from the sale of these ...current assets of $25,525,281 ...h of $8,299,726, as compared ...liabilities of $7,809,932.
...nd: The company obligates ...de a sinking fund, operating ...ginning October 1, 1926, ...y, Stuart & Co., Inc., for the ... bonds of the six and one-... series, at the annual rate of ...0,000, by the purchase of ...market at up to and including ... call price or by call by lot ...ce. The company will have ...nticipate this sinking fund.
...t: Empire Gas and Fuel ...elaware) is the largest sub... ...es Service Company, which ...0 holders of its outstanding ... stocks based on current ...e a total indicated market ...$200,000,000. The manage... ...e Gas and Fuel Company is ...nder the direction and con... ...rd of Directors of the Com... ...ry L. Doherty & Company.
...sent upon request

...pencer, Trask & Co.
...A. B. Leach & Co., Inc.
...Vard Securities Co.
... approval of counsel. It is expected that ...ditive bonds, will be ready for delivery at ...fficial or are based on information which ...n in the purchase of this security. These

Pacific Finance Corporation
...ured 8½% Gold Notes ... March 1, 1933 to 1935 ...ed of 5% and four years the ...ional interest charges ...ear thereafter. ...ed by preferred ... assets of over $5,000,000. ...ed and regularly on ... basis since 1920. Issuance ...ed to an amount being 5%... ...Prices to yield about 6.10% ...Maturities to maturity) ...ed for complete circular.

...e National City Company
...ffice is now open in our ... 32 West 5th Street ... TUcker 7161 ... Los Angeles

Specialists in ...l Estate Bonds
...ations furnished on ...es of the Standard ...Mortgage Houses

W. Bradermann Co.
Incorporated
...Specialists in Municipal Bonds, ...ities in Public Utility, Railroad, ...Water and Industrial Bonds.
...adway New York ...Hanover 7044

...and for Circular
...% GUARANTEED 5-YEAR CERTIFICATES
...Quarterly by Coupon
...with $500, $1,000, $2,000, $5000 or multiples
...ERAL LOAN SOCIETY ...Bldg. and Loan Ass'n ...ider State Supervision ...Mortgage Co. Building ...5 W. 5th St. TRinity 6181

James M. Welch & Co. ...ocks & Bonds ...Financial Center Bldg. ...Milwaukee 5102

...AMI'S NATIONAL BANK ...Resources Over ...,000,000. ...Legal

...NOTICE TO CONTRACTORS ...ls will be received by Geo. ... State Architect, Chief, ...of Architecture, Forum Build... ...CRAMENTO, California, up to 2 ...M., Monday, April 26, 1926, ...ion and then to be publicly ...ed for furnishing all plant, ...and doing the work required ...the Fish Hatching for the ...STATE BUILDINGS, ...Library and Courts Building ...ia Building, Sacramento, ...in accordance with plans and ...ations, copies of which ...ay be had upon application to the ...Architect, State Depart... ...Public Works, Forum Building, ...ento, California. ...Proposals must be ...ed in the Office of

Los Angeles Daily Times.

INDUSTRY LIST RENEWS SLUMP

Average Beaten Down to New Low for Year

Declines Not So General as Previous Day

Few Issues Close Higher on Buying Rallies

[BY A. P. NIGHT WIRE]

NEW YORK, March 25.—Further liquidation developed in today's stock market, sending the average of twenty leading industrial issues down to a new low level for the year. Net declines in scores of active issues ran from 1 to nearly 11 points, but the decline was not as general as yesterday. Sporadic rallies took place throughout the session, and while they were not very impressive, more than a score of issues showed net gains of 1 to nearly 3 points on the day. Total sales were 2,301,200 shares, as against 2,705,400 yesterday.

Banks were reported to have called about $10,000,000 additional in loans, largely for the account of out-of-town banks. One reason assigned for the recent withdrawal of funds from the call money market by interior banks was to prepare for the usual heavy demand for funds by farmers for spring planting purposes.

Heavy liquidation of Baldwin, which broke 7 3-4 points to 97 1-4, the lowest price in four years, and a renewal of selling against Hudson, which duplicated yesterday's low of 80, was rumored to represent distress selling for the account of a prominent operator who had been active on the long side in these issues during the recent bull market, but these reports lacked confirmation. Baldwin later rallied to 99¼ and Hudson to 81 3-4.

Weakness also was apparent in such issues as Allied Chemical, Columbia Gas, Foundation Company, Gulf States Steel, International Combustion Engineering, Kelsey Wheel, National Dairy Products, Union Bag and Paper, United States Cast Iron Pipe and United Fruit, all of which sold 4 to 11 points lower, although some of them made partial recovery toward the close. Kresge Department Stores, preferred, ordinarily inactive, broke 14 1-4 points to a new low record at 75 1-4 on a few sales.

Several of the motors and high-priced specialties, which were weak earlier in the week, rallied briskly when a renewal of bear selling failed to break them through their previous low levels. American Can (old stock) bounded up over 11 points to 264 and then eased to 261¾, and the new stock closed 1 5-8 higher at 43 7-8. Mack Trucks showed a net gain of 1 3-4 to 116 1-4 after selling as high as 111¾.

General Motors closed 2-4 higher at 118 3-4, although it had sold a point above that figure. Studebaker, which had been offering stubborn resistance to selling pressure, finally cracked under the strain, selling down over 2 points to 51 3-4 and then rallying a point.

Other industrials which showed good recuperative power were the Commercial Solvents issues, the H. Macey (Philadelphia company,) Savage Arms and United Drug, all up 2 points or more.

Rails received better support than the industrials, the average of twenty leading issues in that group showing a small gain on the day. Chesapeake and Ohio, Reading, St. Louis Southwestern and Southern Railway being among the issues to show net advances of a point or more.

The principal commodity markets pointed upward. Wheat rallied 1½ to nearly 2 cents a bushel, cotton 20 to 29 points and raw sugar futures 4 to 5 points. Coffee futures closed 41 points net higher to 5 points net lower.

Call money opened at 5 per cent, the highest renewal rate since March 2, holding steady at that figure all day. Time money and commercial paper rates were unchanged.

Trading in the foreign exchanges was quiet, with the principal rates holding firm. Demand sterling ruled around $4.85 7-8 and French francs fluctuated within a narrow area around 3.50 cents. Norwegian krone were up 20 points to 21.52 cents.

Market Averages

	Twenty Industrials.	Twenty Railroads.
Thursday	136.18	110.76
Wednesday	136.67	110.76
Week ago	135.67	110.76
Year ago	136.67	119.76
High, 1926	136.67	119.76
Low, 1926	136.18	117.76
Total stock sales, 2,301,200 shares.		
a—Ex-dividend .14		

PRODUCE MARKET

[United States Bureau of Agricultural Economics]

Trading today was moderate. Supplies are irregular, with few price changes. Asparagus is about steady, with liberal receipts and light demand. Cabbage is slightly weaker. Old potatoes are advancing, following rapid price losses of shipping points.

APPLES—Northern, California, Montana, Idaho, Washington, extra fancy, 3.25@3.50 box; Washington, extra fancy, 2.25@2.50 box; fancy, 1.90@2.00 box; Washington, extra fancy, 1.60@1.65 box; Oregon, Septembers, extra fancy, 2.10@2.15 box.

ARTICHOKES—Northern, crates, mostly 1.25@2.00; poorer, 1.00@1.50; home, 1.00@1.25; few, 1.50.

ASPARAGUS—Northern, home grown, mostly 60@70 per pound; few, 71 per pound; poorer, 50@55 per pound.

BANANAS—6¼@7 cents per pound; poorer, 5@5½ per pound.

BUNCHED VEGETABLES—Local, per dozen bunches: Beets, 25 cents; carrots, 40; onions, 30; parsley, 30; white radishes, 30; spinach, 30; turnips, 30.

CABBAGE—Local, mostly 1.00@1.25 per cwt., by 734-60 crate, poorer, 50@65 per field crate.

CELERY—Local, 4.00@4.25 per crate, poorer, 3.75.

EGGPLANT—Mexico, mostly 10@12 per pound.

GRAPEFRUIT—Arizona: 80s, seedless, specimen mark, 4.00 per box; Local: Market pack, 4.00 box; market pack, 3.75@4.00 per box.

LEMONS—Local, special brands, 800-360s, 4.00@4.25 box; loose, 2.00@2.25 per box.

LETTUCE—Imperial, 4s mostly 3.25@3.50, few best, 3.75@3.85, poorer, 2.50; 5s mostly 2.25@2.50; few 2.65; poorer, 2.00 per crate.

ONIONS—Closing Wednesday: Stockton, sacked yellow, white varieties, ordinary quality and condition, 2.75; Oregon, sacked per cwt., yellow varieties, 2.00.

ORANGES—Local, navels, best brands, 125s and larger, 4.25; small sizes, 4.00 per box; market pack, 3.50@4.25 per box.

PEAS—Northern, 5@11; poorer, 9@7; Imperial, mostly 8@9; poorer, 6 per pound.

PEPPERS—Mexico, bells, 23@27; chilis, 19@22 per pound.

POTATOES—New stock, San Diego, Carlsbad, 6@8½; small, 6@4 per pound. Woodcrest, Riverside, new sacks, cartons, 2.65@3, sacked Russets U. S. No. 1, 4.25@4.60; most receivers asking 4.50.

RHUBARB—Local, giant, 1.60; ordinary, 1.25 per packed box; Northern, strawberry type, 2.25; extra choice, 2.00 per box; poorer, 1.75.

SQUASH—Imperial, summer, 1.75@2.00; mostly 1.75 per four-basket crate.

STRAWBERRIES—Imperial, 2.75 per crate 12s. Local, mostly 7.50@7.50 per 24-pint crate.

SWEET POTATOES—Oklahoma, New Mexico, Texas, Jerseys, 2.75@4.00 per cwt. Nancy Halls, 3.50@3.40 per bushel basket.

TANGERINES—Local, 75@85 per pound.

TOMATOES—Mexico, orizabas, mostly 2.50; small, 2.25 per lug. Repacked mostly 2.50 per lug.

POULTRY PRICES

No. 1—Hens, under 4 lbs.	.26
No. 2—Hens, 4 to 5½ lbs.	.27
No. 3—Hens, 5½ lbs. and up	.27
4—Hens, colored, 4 lbs. and up	.25
4—Leghorn fryers, 2 to 2½ lbs.	.26
No. 5—Broilers, 1 lb. and under 1½ lbs.	.40
No. 7—Broilers, 1½ lbs. and up	.45
No. 8—Fryers, colored, 2½ to 3 lbs.	.40
No. 9—Roasters, soft keel, 3 lbs. and up	.32
No. 10—Stags	.22
No. 11—Old roosters	.20
No. 12—Ducklings, 5½ lbs. and up, other than Pekin	.25
No. 13—Ducklings, 3½ lbs. and up, other than Pekin	.25
No. 14—Young ducks, 3½ lbs. and up	.25
No. 15—Geese	.20
No. 16—Young turkeys, 10 lbs. and up	.32
No. 17—Young Tom turkeys, dressed, 15 lbs. and up	.30
No. 18—Hen turkeys, 8 lbs. and up	.32
No. 19—Young turkeys, dressed, 7 lbs. and up	.30
No. 20—Old Tom turkeys	.30
No. 21—Old hen turkeys	.30
No. 22—Small Tom turkeys, under 8 lbs.	.30
No. 23—Small hen turkeys, under 8 lbs.	.30
No. 24—Capons, over 8 lbs.	.35
No. 25—Capons, 6 lbs. and up	.35
No. 26—Capons, 5 lbs. and up	.35
No. 27—Squabs, 1 lb. and up	.35

Wheat Market Closes Higher on Brisk Rally

[EXCLUSIVE DISPATCH]

CHICAGO, March 25.—Fluctuations in the wheat market were extremely erratic, within a range of 2½¢, with losses with eastern operations heavy sellers of May at times, and caused a break from 1.37 to 1.32¾ for May. But the decline brought in aggressive buying headed by Bunn and local shorts, and the finish was on a strong rally, with net gains of 1¾@2 cents. May closed at 1.36@1.36⅜, with July and September at 1.30@1.30¾. Corn rallied ½@¾c, with May 73¾ and July 75¾, while oats were ½@¾c higher, with May 39¾ and July 42. Rye was ¾@1c higher, with May 94¾ and July 88.

Uncertainty created by the action of the stock market in New York had considerable influence on wheat at times, but the undertone was much better than the finish on Wednesday, both bear and bull news from abroad, with Liverpool ¼@¾d higher, and May there 2¾d over Chicago at the time it closed, led to buying of futures here, especially as foreigners were taking futures. It is claimed in some quarters that foreigners are now long May and July wheat here on balances after having been short for a number of months. This marked change in position attracted considerable attention.

Many of the local traders, while decidedly bullish on wheat, are not disposed to let moderate profits get away from them, and after buying May early around 1.33, then sold around 1.37 and around 1.34 on the late break started in reluctantly their lines and caused the late upturn. Houses that usually act for Livermore were aggressive buyers at times. Smaller Argentine shipments, estimated at 3,014,000 bushels, against 3,344,000 bushels the previous week, with fewer clearances from that country, Australia and Canada pointed to a scarcity of cash wheat, and there was a buyer of cash wheat at the seaboard, taking advantage of the bullish influences abroad. Germany was reported to replace recent exports of domestic wheat.

Further reports of dust storms were received from parts of Kansas and Nebraska and indicated some buying of the deferred deliveries of wheat, as it is expected that unless rains come shortly dry weather talk will increase. Winnipeg was strong and 1¼@2c higher, while Buenos Aires closed ¼@¾c higher, with May 1.87¼ and June 1.48. Export sales in all positions at the seaboard were finally estimated at 450,000 to 700,000 bushels, with some inquiry for new-crop winters for deferred shipments, May being in out of line. Corn held within a range of ½@¾c, with trade light and the market influenced largely by the action of wheat. Eastern cash demand was fair, with sales here of 50,000 bushels. Cash basis was firm to ½c higher, with less grades showing strength. There was talk of a fair export business in both domestic and Canadian oats, but quantities were not given. Local handlers held bids from the seaboard within ¼c of a working basis. Italy and Holland were buyers at the seaboard. Trade in futures was somewhat larger, with the market receiving good support on the breaks. Reports that Duluth had sold 200,000 bushels of rye for shipment, with strength in futures in that market, had some effect here, and the market showed a firmer undertone. No export sales were reported at the seaboard.

RANGE OF PRICES

Wheat—	Open.	High.	Low.	Close.
May	1.33¾	1.37	1.32¾	1.36
July	1.34	1.37¾	1.33¾	1.34¾
Sept.	1.34¼	1.37¾	1.34¼	1.35
Corn—				
May	.73¾	.75¾	.73¾	.75¾
July	.73¾	.75¾	.73¾	.75¾
Sept.	.77¾	.78¾	.77¾	.79
Oats—				
May	.39¾	.39¾	.39¾	.39¾
July	.39¾	.40¼	.39¾	.40
Sept.	.40¾	.41¼	.40¾	.41

WINNIPEG WHEAT

May	1.46¾	1.47¾	1.46¾	1.47
July	1.44¾	1.44¾	1.43¾	1.44¾

CASH GRAINS

Wheat: No. 1 hard winter, 1.35¾@1.36¾; No. 1 mixed, 1.33.

Corn: No. 2 mixed, 71; No. 4 mixed, 69; No. 3 yellow, 69¼@70; No. 4 yellow, 69@69; No. 4 white, 69¼@69; No. 6 white, 69; sample grade, 31@37¼.

Oats: No. 2 white, 39¼@40¾; No. 3 white, 39¾; No. 4 white, 38.

NEW YORK GRAINS

[BY A. P. NIGHT WIRE]

NEW YORK, March 25.—Wheat: Spot, firm; No. 1 dark northern, spring, o.t.f., New York, all rail, 1.51¼; No. 2 hard winter, f.a.b., all rail, 1.36¼; No. 2 mixed durum, do., 1.32¼; No. 1 Manitoba, do., in bond, 1.79¾.

Corn: Spot, steady; No. 2 yellow, o.t.f., track, New York, all rail, 97¼; No. 2 yellow, do., 84¼.

Oats: Spot, steady; No. 2 white, 48.

LOCAL GRAINS

ARRIVALS AT LOS ANGELES

Wheat, 9; barley, 13; corn, 13; milo, 1; kafir, 1; feed, 13; bran, 6; shorts, 3; cereals, 1; coffee, 3; flour, 3; beans, 1; cottonseed, 3; poultry feed, 1; miscellaneous, 3; total, 78 cars.

Butter, San Francisco, 1.39¾ lbs.

Radio lovers of England favor high-grade American equipment.

COMPLETE NEW YORK STOCK EXCHANGE REPORT

NEW YORK, March 25.—Following is the complete closing list of today's transactions in stocks on the New York Stock Exchange:

[BY A. P. DAY WIRE]

Div. $ per sh.		Sales.	High.	Low.	Last.	Net change.	Closing bid.
4	Abitibi Power & Paper	100	75	75	75	— ½	75
6	Adams Express	900	102	101½	102	+ ½	101
3	Adv. Rumely	100	12½	12	12	— ½	72
1b	Adv. Rumely pfd	100	51	51	51	— ½	
2b	Alaska Gold	2,000	8	7¾	7¾	— ⅛	51½
	Air Reduction	1,200	115	114½	115	— ⅝	7½
	Ajax Rubber	2,900	19½	19	19½	— ¼	115½
4	Alaska Juneau Gold	1,100	10	10	10	— ¼	19½
7	Allied Chemical & Dye	51,700	118½	114½	116¾	— 1¾	10
8	Allied Chemical & Dye pfd	500	120	119½	119½	— ½	116¾
	Allis Chalmers Mfg	1,900	82½	81½	82	— ½	119½
	Amerada Corporation	2,300	25½	25	25½	— ¼	82
1.80	American Agricultural Chemical	1,400	23	22¾	23	— ¼	25½
4	American Agricultural Chemical pfd	1,900	73	72¾	73	— ¼	23
	American Bank Note	300	36	35¾	36	— ¼	73
6	American Beet Sugar	1,300	27	26½	27	— ¼	36
	American Bosch Magneto	1,500	21½	21½	21½	— ½	27
	American Brake Shoe Foundry	2,500	118	115¾	117	— ½	21½
7	American Brown Boveri Elec.	800	35¼	34¾	35	— ¼	117
10b	American Brown Boveri pfd	2,800	264	257	261½	+ 6¾	34¾
	American Can	63,000	44½	42½	43¾	+ 1⅞	261
	American Can new	800	125¼	123¼	125¼	+ 2¾	43¾
2	American Car & Foundry	1,500	125	124	125	+ 1	125¼
	American Chain "A"	1,000	51	50½	50¾	+ ¼	125
	American Chain Co.	200	24	24	24	+ ¼	50¾
	American Drug Syndicate	100	22	21½	22	+ ¼	24
7	American Express	2,500	87	87	87	— ¼	22
	American & Foreign Power	800	120	117	117	— 2	87
10b	American & Foreign Power pfd	100	91	91	91	— ½	117
	American Hide & Leather	1,100	10½	10	10½	— ¼	91
8a	American Ice	1,100	118	117½	118	— ¼	10½
1	American International Corporation	1,700	37¼	37¼	37¼	— ¼	118
	American La France Fire Eng.	1,000	33¾	33¾	33¾	— ¼	37¼
7	American Linseed	1,300	37¼	37¼	37¼	— ¼	33¾
8a	American Locomotive	1,400	135	133¾	134¾	— ¼	37¼
7	American Metal Company	11,800	30¾	30¼	30¾	— ¼	134¾
7	American Piano pfd	200	94	94	94	— ¼	30¾
7	American Radiator	1,000	38¼	37¾	38	— ¼	94
7	American Safety Razor	3,500	100	97	97	— 3	38
	American Ship & Commerce	2,100	48¾	47¾	48¼	— ¼	97
7	American Smelting & Refining	3,400	94¾	93¾	94¼	— ¼	48¼
3	American Steel Foundries	18,500	121¾	118¾	120	— 1¾	94¼
5	American Sugar Refining	1,000	125¾	125	125¾	+ ¾	120
4	American Sumatra Tobacco	3,500	71	70	70	— 1	125¾
	American Tel. & Tel.	600	124¾	124¼	124¾	+ ¼	70
8	American Tobacco	2,100	125¾	124¾	125¾	+ ¾	124¾
7	American Tobacco "B"	2,700	113¾	113¼	113¾	+ ¾	125¾
7	American Type Founders	1,000	107¾	107¾	107¾	+ ¾	113¾
1.20	American Type Founders pfd	700	109½	109½	109½	+ ½	107¾
7	American Water Works & Elec.	100	117¾	117¾	117¾	+ ¾	109½
	American Woolen	300	105	105	105	— ½	117¾
	American Woolen pfd	3,300	81¾	80¾	81¾	+ ¾	105
	Anaconda Copper	2,800	53¼	52¼	53	+ ¾	81¾
	Archer Daniels Linseed	1,200	22¾	21¾	22¾	+ ¾	53
	Associated Oil	100	27¼	27¼	27¼	+ ¼	22¾
	Atchison, Topeka & Santa Fe	100	2¼	2¼	2¼	— ¼	27¼
2.50	Atl. Gf. & W. I.	2,100	127¾	126¾	127¾	+ 1¾	2¼
10b	Atlantic Coast Line	1,100	119¾	119¾	119¾	+ ¾	127¾
	Atlantic Gulf & W. I.	4,400	49¾	48¾	49¾	+ ¾	119¾
7	Atlantic Gulf & W. I. pfd	200	117¾	117¾	117¾	+ ¾	49¾
	Atlantic Refining	100	117¾	117¾	117¾	+ ¾	117¾
6	Atlas Powder pfd	100	117¾	117¾	117¾	+ 2	117¾
	Atlas Tack						
	Baldwin Locomotive	21,800	100	97¾	97¾	— 2¾	100¼
5	Baldwin Locomotive pfd	11,500	109¾	107¾	107¾	— 2¾	97¾
4	Baltimore & Ohio	800	85¾	85¾	85¾	— ¾	107¾
4.50	Barnsdall Corp. "A"	2,300	37¾	37¼	37¼	— ¾	85¾
2b	Barnsdall Corp. "B"	31,900	37¾	36¾	37¼	— ¾	37¼
	Bendix Aviation	1,000	27¾	27¾	27¾	— ¼	37¼
	Bethlehem Motors	1,000	2¾	2¾	2¾	— ¼	27¾
7	Bethlehem Steel	2,400	71	69¾	70¾	— ¼	2¾
8	Bethlehem Steel 8% pfd	200	110¾	110¾	110¾	— ¼	70¾
4.50	Booth Fisheries	2,300	48¾	47¾	48¼	— ¾	110¾
	Botany Cons. Mills "A"	2,000	27¾	27¾	27¾	— ¼	48¼
2b	Briggs Mfg. Co.	1,200	36¾	36¾	36¾	— ¼	27¾
	Brooklyn Edison	2,300	135¾	134¾	135¾	+ ¾	36¾
	Brooklyn Union Gas	2,300	135¾	134¾	135¾	+ ¾	135¾
	Brooklyn-Manhattan Trans.	2,400	71	70¾	70¾	— ¼	135¾
11b	Brooklyn-Manhattan Trans. pfd	1,200	133¾	133¾	133¾	— ¼	70¾
	Brown Shoe new	200	54¾	54¾	54¾	— ¼	133¾
	Brunswick Balke Coll.	100	39¾	39¾	39¾	— ¼	54¾
4	Buffalo, Rochester & Pittsburgh	1,900	77	76¾	77	+ ¼	39¾
10	Burns Bros. pfd	100	91	91	91	— ¼	77
5	Burns Bros. "B"	100	91	91	91	— ¼	91
	Burroughs Adding Machine	1,200	37¾	37¾	37¾	— ¼	91
2.50	Bush Terminal	100	21	21	21	— ¼	37¾
	Butte Copper & Zinc	1,200	5	5	5	— ¼	21
2	Butterick	100	28	28	28	— ¼	5
	Byers & Co. (A. M.)	100	28	28	28	— ¼	28
	California Packing	2,000	128	123¾	128	+ 4¾	127¾
	California Petroleum	13,600	20¾	20¼	20¾	+ ¼	128
	Calumet & Arizona Mining	1,600	3	3	3	— ¼	20¾
10	Calumet & Hecla Con. Cop.	1,100	70	69¾	70	+ ¼	3
	Canada Pacific	100	147	147	147	— 1	70
7	Cane Throwing	1,700	101¾	101	101¾	+ ¾	147
	Cannon Cigar new	100	70	70	70	— ¼	101¾
	Central Leather	2,500	49¾	49¼	49¾	+ ¼	70
	Century Ribbon Mills	100	135¾	135¾	135¾	+ ¾	49¾
2b	Cerro de Pasco	2,200	47¾	47¼	47¾	+ ¼	135¾
4	Certain-teed Products	1,200	17¾	17¾	17¾	+ ¼	47¾
6.50	Chandler Cleveland Motor	1,200	37¾	37¾	37¾	+ ¾	17¾
	Chandler Cleveland Motor pfd	1,200	97¾	97¾	97¾	+ ¾	37¾
	Chesapeake & Ohio	15,100	133¾	132¾	133¾	+ ¾	97¾
	Chesapeake & Ohio pfd	100	133¾	133¾	133¾	+ ¾	133¾
	Chicago & Alton	1,000	10¾	10¾	10¾	+ ¼	133¾
	Chicago & Alton pfd	700	25¾	25¾	25¾	+ ¼	10¾
	Chicago & Eastern Illinois Railway	10,100	96¾	95¾	96¾	+ ¾	25¾
	Chicago & Eastern Illinois pfd	100	94¾	94¾	94¾	+ ¾	96¾
	Chicago Great Western	2,400	9¾	9¾	9¾	+ ¼	94¾
	Chicago Great Western pfd	1,700	29¾	29¾	29¾	+ ¼	9¾
	Chicago, Milwaukee & St. Paul	2,100	13¾	13¾	13¾	+ ¼	29¾
	Chicago, Milwaukee & St. Paul pfd	3,400	24¾	24¾	24¾	+ ¼	13¾
	Chicago, Milwaukee & St. Paul pfd Ctfs.	18,500	121¾	118¾	120	+ 1¾	24¾
	Chicago & Northwestern	1,000	65¾	65¾	65¾	+ ¾	120
	Chicago, Peoria & St. Louis	3,500	71	70	70	— ¾	65¾
	Chicago, Rock Island & Pacific	2,100	121¾	121¾	121¾	+ ¾	70
	Chicago, Rock Island & Pacific 6% pfd	2,700	113¾	113¾	113¾	+ ¾	121¾
	Chile Copper	1,000	13¾	13¾	13¾	+ ¼	113¾
	Chrysler Corporation	700	100¾	100¾	100¾	+ ¾	13¾
	Chrysler Corp. pfd "A"	100	105	105	105	+ ¾	100¾
	Cluett Peabody	100	117¾	117¾	117¾	+ ¾	105
	Cluett Peabody pfd	100	105	105	105	+ ¾	117¾
	Coca Cola	3,300	51¾	50¾	51¾	+ ¾	105
	Colorado Fuel & Iron	2,800	23¾	23¼	23¾	+ ¼	51¾
	Colorado & Southern	1,200	23¾	23¾	23¾	+ ¼	23¾
	Colorado & Southern 1st pfd	100	37¾	37¾	37¾	+ ¾	23¾
	Columbia Carbon	4,700	43¾	43	43¾	+ ¾	37¾
	Columbia Gas & Electric	6,400	77¾	76¾	77¾	+ ¾	43¾
	Commercial Credit	800	43	43	43	— ¼	77¾
	Commercial Credit 1st pfd	1,200	100	100	100	— ¼	43
	Commercial Inv. Trust	1,400	71¾	71¾	71¾	+ ¾	100
	Commercial Solvents "A"	7,500	22¾	20¾	20¾	— 2	71¾
	Commercial Solvents "B"	7,500	22¾	20¾	20¾	— 2	20¾
	Commonwealth & Southern	800	31¾	31¾	31¾	+ ¾	20¾
	Conden-Gas	300	21	21	21	— ¼	31¾
	Congoleum Co.	1,000	38¾	38¾	38¾	+ ¾	21
	Consolidated Cigar	1,000	37¾	37¾	37¾	+ ¾	38¾
	Consolidated Distributors	1,000	37¾	37¾	37¾	+ ¾	37¾
	Consolidated Oil	1,000	37¾	37¾	37¾	+ ¾	37¾
	Consolidated Textile	1,000	37¾	37¾	37¾	+ ¾	37¾
	Continental Can	1,000	37¾	37¾	37¾	+ ¾	37¾
	Continental Insurance	1,000	37¾	37¾	37¾	+ ¾	37¾
	Continental Motors	1,000	37¾	37¾	37¾	+ ¾	37¾
	Corn Products	1,000	37¾	37¾	37¾	+ ¾	37¾
	Cosden & Co.	1,000	37¾	37¾	37¾	+ ¾	37¾
	Cuba Cane Sugar	1,000	37¾	37¾	37¾	+ ¾	37¾
	Cuba Cane Sugar pfd	1,000	37¾	37¾	37¾	+ ¾	37¾
	Cuban-American Sugar	1,000	37¾	37¾	37¾	+ ¾	37¾
	Cuban Dom. Sugar	1,000	37¾	37¾	37¾	+ ¾	37¾
	Cudahy Packing	1,000	37¾	37¾	37¾	+ ¾	37¾
	Curtiss Aeroplane	1,000	37¾	37¾	37¾	+ ¾	37¾
	Cuyamel Fruits	1,000	37¾	37¾	37¾	+ ¾	37¾
	Daniel Boone Woolen Mills	200	75	75	75	— ¾	75
	Davison Chemical	2,800	31¾	30¾	31¾	+ ¾	75
	Delaware & Hudson	2,100	169¾	169¾	169¾	+ ¾	31¾
	Delaware, Lackawanna & Western	1,700	137	135	136¾	+ ¾	169¾
	Detroit Edison	2,300	124	124	124	+ ¾	136¾
	Dome & Reynolds "A"	1,000	124	124	124	+ ¾	124
	Dome & Reynolds pfd	13,500	32¾	32¾	32¾	+ ¾	124
	Dodge Bros. "A"	13,500	32¾	32¾	32¾	+ ¾	32¾
	Dodge Bros. "B"	13,500	32¾	32¾	32¾	+ ¾	32¾
	Dome Mines	6,600	17	16¾	16¾	— ¾	32¾
10b	Du Pont de Nemours	15,400	200	196¾	199¾	— ¾	16¾
7	Du Pont de Nemours deb.	29,100	102	101¾	102	+ ¾	199¾
	Duquesne Light 1st pfd	100	112¾	112¾	112¾	— ¾	102
	Eastman Kodak	1,800	180¾	180¾	180¾	+ ¾	112¾
	Eaton Axle & Spr.	1,800	180¾	180¾	180¾	+ ¾	180¾
6.30b	Electric Auto Lite	1,800	180¾	180¾	180¾	+ ¾	180¾
	Electric Boat	200	37¾	37¾	37¾	+ ¾	180¾
	Electric Power & Light Corp.	1,500	37¾	37¾	37¾	+ ¾	37¾
7	Electric Power & Light 2d pfd	6,900	37¾	37¾	37¾	+ ¾	37¾
5b	Electric Power & Light 4th pfd	100	37¾	37¾	37¾	+ ¾	37¾
	Electric Storage Battery	800	37¾	37¾	37¾	+ ¾	37¾
4	English Johnson	800	37¾	37¾	37¾	+ ¾	37¾
	Erie R. R.	4,500	37¾	37¾	37¾	+ ¾	37¾
	Erie 1st pfd	7,500	37¾	37¾	37¾	+ ¾	37¾
	Eureka Vacuum Cleaner	700	37¾	37¾	37¾	+ ¾	37¾
2.50	Fairbanks, Morse & Co.	1,100	37¾	37¾	37¾	+ ¾	37¾
6	Famous Players-Lasky	8,800	37¾	37¾	37¾	+ ¾	37¾
7	Fanous Players pfd	200	37¾	37¾	37¾	+ ¾	37¾
	Fifth Avenue Bus	1,000	37¾	37¾	37¾	+ ¾	37¾
	Fisher Body	100	37¾	37¾	37¾	+ ¾	37¾
	Fisher Body pfd	1,100	37¾	37¾	37¾	+ ¾	37¾
	Fisk Rubber	4,300	37¾	37¾	37¾	+ ¾	37¾
	Fisk Rubber 1st pfd stamped	3,900	37¾	37¾	37¾	+ ¾	37¾
	Fleischmann Co. new	4,300	37¾	37¾	37¾	+ ¾	37¾
4	Foundation Co.	70,200	37¾	37¾	37¾	+ ¾	37¾
	Fox Film "A"	3,900	37¾	37¾	37¾	+ ¾	37¾
	Freeport-Texas	3,300	37¾	37¾	37¾	+ ¾	37¾
2.12b	Gabriel Snubber	9,400	37¾	37¾	37¾	+ ¾	37¾
3	General Amer. Tank	1,300	37¾	37¾	37¾	+ ¾	37¾
	General Asphalt	32,400	37¾	37¾	37¾	+ ¾	37¾
	General Asphalt pfd	300	37¾	37¾	37¾	+ ¾	37¾
	General Baking pfd	100	37¾	37¾	37¾	+ ¾	37¾
	General Cigar	100	37¾	37¾	37¾	+ ¾	37¾
	General Electric	31,800	37¾	37¾	37¾	+ ¾	37¾
1.50	General Electric spec.	1,300	37¾	37¾	37¾	+ ¾	37¾
3.25b	Gen. Gas & Elec. "A"	4,200	37¾	37¾	37¾	+ ¾	37¾
7	General Motors	76,900	37¾	37¾	37¾	+ ¾	37¾
7	General Motors 7% pfd		37¾	37¾	37¾	+ ¾	37¾
	General Outdoor Advertising "A"	200	37¾	37¾	37¾	+ ¾	37¾
	General Outdoor Advertising Ctfs.	1,000	37¾	37¾	37¾	+ ¾	37¾
	General Petroleum	1,800	37¾	37¾	37¾	+ ¾	37¾
	General Railway Signal new	51,200	37¾	37¾	37¾	+ ¾	37¾
2	Gimbel

STANDARD OIL OF CA[LIF.]
UNITED OIL
UNION OIL
UNION OIL ASSOC.
Orders executed in the above.

G. Brashears & Co.
Members Los Angeles Stock Exchange
501 Security Building
Phone TRinity 5091

MINING
OIL AND INDUSTRIALS
LISTED and UNLISTED
Bought—Sold—Quoted
Fast Service in Our Trading Department
GROUND FLOOR BOARD ROOM
FREE REPORTS AND STATISTICAL DATA ON ANY ISSUE
RAPID SERVICE LOCAL, FOREIGN AND NATIONAL

Leonard & Company

E·F·HUTTON & COMPANY
Members New York Stock Exchange and other principal exchanges
Private Wires Coast to Coast
643 SO. SPRING STREET
643 SO. OLIVE STREET
AMBASSADOR HOTEL
HOLLYWOOD
San Francisco Oakland Del Monte Pasadena San Diego

Julian Petroleum

R. H. Durst & Company

METZLER & COMPANY
Short Term Bonds and Long Term Bonds
UNDERWRITINGS SOLICITED
727 South Spring Street, Los Angeles

CAPITAL
ARE you planning to organize a company? Or have you a stock issue to place? Our financing service is for organizers desiring to interest finance companies under the guidance of qualified specialists, and financial specialists. Before organizing your financing or deciding your financing you are invited to consult us personally.
HORACE D. HITCHCOCK AND ASSOCIATES
Suite 712 Insurance Exchange Bldg., 9th and Olive Sts.

[...]AN & BRYAN
636 S. SPRING ST.
Guaranty Bldg., Hollywood
Head Office: 42 Broadway, New York
San Francisco, Long Beach, Santa Barbara, San Diego
New York Stock Exchange and other leading exchanges

Wagy & Co.
South Spring St.
TRinity 2401

OIL NEWS

BY HOWARD G. KEGLEY

[...] Standard Oil Company, [...] conducting an intensive [...] campaign to determine structural conditions in the [...] of Montalvo in [...] county is starting work [...] shallow test well in [...] according to official reports.

[...]

SHIPPING and Los Angeles Harbor NEWS

ADDS "GAME" SPIRIT TO READING LESSON

ATMOSPHERE OF PLAY AND FREEDOM PERVADES CLASS ROOM

Pupils of days gone by who thought reading the most uninteresting of studies would do well to visit the second grade of a school in Milwaukee, says the Journal of that city.

The art of reading is an art which too few people know about, insist the teachers. Reading lessons of the old school ended in droning voices, sleepy eyes, slouchy postures and a meager knowledge of what was read.

But not so today. Each child, sitting straight in his seat, is on-en-eyed, alert and attentive. And it is simply because he is interested. A fairy story is about to be read by the teacher. It's the story of the wolf and the seven kids.

"It's reading time children," she says. Instantly each second grader has his book open, not upon the desk but holding it in his hands.

After the story of the wolf comes to an end, which, by the way, is read in such a manner that each child is interested first in the story and not in mere words, which must be pronounced correctly at all costs, the lesson is just beginning. That's only the first step in the reading lesson.

"This is a fairy story, isn't it?" the teacher asks. "Is it true?"

"No!" comes a chorus of voices.

"Why don't you think it's true, Mary?"

"Because the goat couldn't cut the wolf open without killing him," says Mary.

John adds: "Because the wolf couldn't carry stones."

"It's only a fairy story, but do we like it all the same?" the teacher asks.

"Yes," the children declare in one voice. All the reasons given by the children are sensible. Here, at least, is no chance for the growth of superstition.

Hunt and catch with words and phrases is another part of the reading lesson. Each child must keep his eyes open, for the "game" is highly competitive.

"Find the phrase beginning with what the wolf said," the teacher tells John. "Finish the phrase beginning with chairs and tables, Tommy. What did the goat say? Billy, find me a word beginning with 'ah,' Alfred, the word beginning 'ch' and John, find the word with 'de'." Answers come as soon as the questions are asked, and so eager are the children to answer that practically all hands are raised.

Two new words were learned in the lesson, both of which were pronounced carefully and explained. Then each row of children read a paragraph of the story in turn, and in this way no one was skipped.

While class B reads, class A is having a free period. Robert and John occupy one corner of the room with letter blocks and they are spelling out their names and addresses. In the opposite corner is a round table, and piled on it are all kinds of books as well as reading, spelling and arithmetic games. There is no noise.

THE THERMOMETER AN AID IN FISHING

INSTRUMENT WOULD TELL WHETHER WATER WAS FAVORABLE

"Fisherman's luck" is a phrase which may soon be scrapped, at least as far as commercial fishing is concerned. It is now feasible to predict what the chances are of catching the staple cod or the prized haddock in a given area. The divining rod which loads the dice in the fisherman's favor is the deep-sea thermometer.

This development is the outcome of oceanographic surveys recently completed by the biological board of Canada. The codfish, the data revealed, is particular about climate. Freezing is far too cold, and 50 deg. uncomfortably warm, in the cod's estimation. But when the temperature of the sea is within the relatively narrow range of 40 to 45 deg., it is not forced into excessive exercise to keep warm, nor is it constantly on the lookout for cooler currents in the ocean.

Puzzled by queer in and out currents, hot and cold, through the Strait of Belle Isle, two teams of biologists, physicists and oceanographers patroled the 100 miles of the narrow channel which separates Labrador from Newfoundland in two specially built boats, one working along the north shore and one along the south. Observations soon showed that the strait served as a gigantic mixing machine for producing layers of tepid water and in these the codfish were found.

Icy waters from the Arctic poured into the channel along the north shore, and the warm water of the Gulf of St. Lawrence made outward along the south side. Great pools of water at 40 to 45 deg., often below the surface, occurred at the two exits of the channel, and it was there that cod were thickest.

The cold Labrador current, flowing down into the great fishing bank on the continental shelf off Newfoundland, and the upward-swinging Gulf stream together act like the currents in the Strait of Belle Isle, and produce huge areas of "codwater," the investigators believe. Here the cod exert the same preference for water of a certain temperature that they exhibit in the channel.

"If fishermen would only take the temperature of the water they would soon realize how useless it is to expect the fish to strike in any given point before the conditions are right," an official of the biological board stated.—[A Science Service Bulletin.

WHAT MIGHT HAVE BEEN

Think how different things would have turned out:

If Rip Van Winkle had slept in an apartment house.

If the Lorelei had tried to vamp her victims with a saxophone.

If Boccaccio had written for the movies.

If there had been censorship in the spacious times of Queen Elizabeth.

If Cleopatra had started the hair-bobbing craze.

If Hamlet had set up housekeeping with Pollyanna.

If Goliah had donned a catcher's mask when he saw David coming.

If Atlas had ever taken a vacation.—[Kansas City Times.

BASE TRANSFER RUMOR AT PORT

Standard Transportation to Locate Here

Bay City to Lose Company's Headquarters

General Petroleum Merger Back of Move

The Standard Transportation Companies may transfer their Pacific Coast marine headquarters from San Francisco to Los Angeles, following the absorption of General Petroleum Corporation last week by the Standard Oil Company of New York, according to unofficial word here yesterday. They operate a huge tanker fleet under the American flag out of New York, and another under the British flag out of Hongkong.

The same rumor has it that the coastwise service heretofore operated from Los Angeles to San Francisco, Portland and Seattle by General Petroleum tankers, likely will be discontinued and oil shipments confined to intercoastal and offshore trades.

General Petroleum's important producing facilities here, are expected to prompt the loading of many more of the Standard Transportation Companies' tankers here, as well as other extensive facilities for foreign marketing.

The Standard Oil Company of New York has only a few small oil carriers in its own fleet, while the American-owned Standard Transportation Company boasts a fleet of more than sixty, including a score of big tankers, operating chiefly on the Atlantic and intercoastal runs. The British-owned company has upward of a score of tankers plying chiefly to the Orient.

The absorbing company gains title to a formidable fleet operated out of here by General Petroleum, including the Tejon, Liebre, Lebec, Yorba Linda, Los Alamos and the recently Dieselized Lio; several big barges here and at San Francisco; and long charters on two new Norwegian tank motorships, the Nordanger and the Varanger.

Included also in the deal is the new loading station just completed on Terminal Island by General Petroleum, where four big tankers can berth and load simultaneously.

JAPANESE LINER IN PORT UNDER NEW FLAG

The big Japanese liner Siberia Maru put in from Yokohama, via San Francisco, at 1 p.m. yesterday to discharge and take on several hundred tons of cargo, and embark more than 200 local Japanese, returning to their homeland. She will sail at 2 p.m. today. On her next trip to this port she will fly the house flag of the Nippon Yusen Kaisha, which recently took over her and half a dozen other liners from the Toyo Kisen Kaisha. The T.K.K. liner Rakuyo Maru, included in the absorption, is due from South America at 2 p.m. today, and will sail for home at the same hour tomorrow. She has 300 Japanese, Hindus and Chinese en route home from oriental colonies in South and Central America. What will happen, due to the merger, to 2000 part-time or full-time employees of the T.K.K. in this country, is expected to be learned in a few days, following the arrival at San Francisco yesterday of Takeo Yamamoto, new general manager for the N.Y.K. in America.

Swayne & Hoyt will put their three newly acquired ships on the run between the Pacific Coast and Gulf ports, according to local representatives of the line yesterday. The company purchased the steamers Bound Bridge, Continental Bridge and Hoboken Bridge early this week from the Shipping Board. They are lake type steel freighters, built for the government by the Transmarine Boat Corporation at Newark, N. J., in 1920.

The freighter Esther Dollar sailed yesterday for the Orient with every inch of cargo space filled. More was booked, but had to be left behind. Well laden before she came from San Francisco, she took on 40,000 cases of gasoline and kerosene, 200 tons of old newspapers and other cargo here.

The Norwegian steamer Louise Nielsen put in from Vancouver for bunkers yesterday, en route to New York, with a full cargo of lumber on her last trip in the intercoastal service. She recently was sold to Japanese interests by B. Stolt Nielsen, for whom she and three other vessels were built at Vancouver during the war.

The Admiral Oriental fleet would ply to Portland, Or., as well as Seattle, if the Dollar Steamship Company purchased it, according to proposals of R. Stanley Dollar, now at Washington negotiating for the five liners from the Shipping Board. The bids are to be opened April 5, with Dollar the only bidder. John Chapman's efforts to purchase the Shipping Board freighters operated out of Los Angeles and San Francisco to the Orient by Struthers & Barry, have been stayed by the board until the Admiral Oriental deal is consummated.

The Wolhandle is due from Northern Europe today as the first Belgian vessel ever to call at this port. She has a cargo of pig iron, coke and bulk products for here and ports north. The freighter is under charter to Balfour, Guthrie & Co. Other foreigners from Northern Europe due today are the French steamer Notre Dame de Fourviere and the British steamer Canadian Prospector. The Mexican steamer Washington, due today, has been delayed until Sunday. She is bringing a large shipment of tomatoes from Mexico.

SHIPPING

PORT INDEX

OUTER HARBOR DISTRICT

- 36-40—Outer Harbor Dock & Wharf Co., Hart-Wood Lumber Co., Union Lumber Co., Albion Lumber Co.
- 41—Outer Harbor Dock & Wharf Co., American Salt Co.
- 51-54—Outer Harbor Dock & Wharf Co., Dodwell & Co., Canadian Government Merchant Marine, Nippon Yusen Kaisha, Balfour-Guthrie & Co., East Asiatic Co., Harrison Direct Line, M. F. and H. R. McLaurin, Johnson Line, Latin-American Line, Union Sulphur Co., W. R. Grace & Co., Meyer, Wilson Co.
- 55—Outer Harbor Dock & Wharf Co., Coos Bay Lumber Co., Paramino Lumber Co.
- 57—Swayne & Hoyt, Pacific-Argentine-Brazil Line, Pacific-Caribbean-Gulf Line, Pacific-Australia Line.
- 58—James Rolph & Co., Rolph Steamship Line, National Navigation Lines, S. L. Kreider, Toyo Kisen Kaisha.
- 60—Dunning Co., Western Steamship Agency, Inc., Furness Line, Mitsui Steamship Co.
- 70-71—Pan American Petroleum Co.

SAN PEDRO DISTRICT

- 73—Southern Pacific slip.
- 74-76—E. K. Wood Lumber Co.
- 81-82—Southern Pacific wharves, south of Fifth street. (The wharf.)
- 86-87—Southern Pacific wharves, south of Fifth street.
- 88—White Flyer Line.
- 90—Los Angeles Dispatch Line.
- 92—Marine Engine Works.
- 95-96—Kerckhoff-Cuzner Mill & Lumber Co.
- 97-101—Standard Oil Company.
- 105—Los Angeles Lumber Products Co.
- 107-109—L. A. Shipbuilding & Dry Dock Co.

WILMINGTON DISTRICT

- 118-120—Associated Oil Company.
- 121-123—San Pedro Lumber Company.
- 150-151—Union Oil Company.
- 152-154—Pacific Steamship Co., Admiral Line, Panama-Pacific Line.
- 155-157—L. A. Steamship Co., United American Lines.
- 158—Williams Line.
- 159-160—Struthers & Barry, American Far East Line, Transmarine Corporation.
- 164-165—Julian Petroleum Co.
- 167-168—Shell Company.
- 172-173—California Petroleum Co.
- 175-176—American-Hawaiian Line.
- 177-179—McCormick Steamship Co.
- 181—Municipal Oil Loading Wharf.
- 184-186—Catalina Terminal, Wilmington Transportation Co.
- 187—Vegetable Oil Co., C. J. Lehman, Holland-American Line, Royal Mail Steam Packet Co., Nelson Steamship Co.
- 189—Panama Mail Steamship Co., Garland Line.
- 189-191—Norton, Lilly & Co., Isthmian Line, Pacific Line, Ellerman & Bucknall Steamship Co., Ltd., Argonaut line, Planet Line.
- 194—Municipal Stock Yard.
- 197-197—Charles R. McCormick Lumber Co.
- 198-200—Biller Lumber Co.
- 200E-200H—Consolidated Lumber Co.

TERMINAL ISLAND DISTRICT

- 214-217—Petroleum Export Co.
- 222-225—Hammond Lumber Co.
- 226A—Dollar Line, Blue Star Line.
- 226O—Williams, Dimond & Co., Munson State Line, McCormick & MacPherson, Osaka Shosen Kaisha, Quaker Line.
- 226E—General Steamship Corp., Kawasaki-Rosenfeld Line, Navigazione Liberia Triestina, S. A., Compagnie General Transatlantique, Wigge & Co. Line, Trans-Atlantic Steamship Co., Westfal-Larsen & Co., French Line.
- 227-233—Crescent Wharf & Warehouse Co.
- 232D—Luckenbach S.S. Co. (westbound.)
- 232B—Luckenbach S.S. Co. (eastbound.) California and Eastern S.S. Co.
- 234—Hercules Oil Co.
- 235—Gilmore Oil Co.
- 237-240ABC—General Petroleum Corporation.
- 240XYZ-241—Bethlehem Shipbuilding Corporation.
- Various—California and Eastern Steamship Company, Capt. J. M. Silverton, Norway-Pacific Steamship Company, Capt. A. Paulsen, Flood Brothers.

CARGO ARRIVALS AT THIS PORT

THURSDAY, MARCH 25

Steamer PRENTISS, Capt. Beach, from Albion via San Diego, 3:10 a.m. Part cargo of lumber for Albion Lumber Company.

Norwegian steamer LUISE NIELSON, Capt. Weida, from Vancouver, 3:25 a.m. En route to New York with general cargo and lumber for C. K. West Company. Calling for bunkers only.

Steamer EMMA ALEXANDER, Capt. Nystrom, from San Diego, 6:20 a.m. Passengers and freight for Pacific Steamship Company.

Steamer IDAHO, Capt. Hubbenette, from Gray's Harbor, 8:35 a.m. Lumber for Wilson Bros. & Co.

Tanker WARWICK, Capt. Halversen, from Edmonds, 8:35 a.m. To load oil for Union Oil Company.

Tanker HALO, Capt. Hutchins, from Boston, 8:45 a.m. To load oil for Cities Service Refining Company. W. H. Wickersham, local agent.

Steamer SAN JUAN, Capt. Rosengren, from San Francisco, 9:15 a.m. Passengers and freight for White Flyer Line.

Steamer YALE, Capt. Self, from San Francisco, 10:05 a.m. Passengers and freight for Los Angeles Steamship Company.

Japanese steamer SIBERIA MARU, Capt. Kondo, from Hongkong via San Francisco, 12:40 p.m. Passengers and freight for Toyo Kisen Kaisha. J. Vincent Braga, general agent.

Steamer CACIQUE, Capt. Lindholm, from San Francisco, 1:40 p.m. Passengers and freight for W. R. Grace & Co. M. F. and H. R. McLaurin, agents.

Steamer MONTAUK, Capt. Green, from Philadelphia, 1:45 p.m. General cargo for account of Dollar Line.

Steamer HARVARD, Capt. Paulsen, from San Diego, 1:45 p.m. Passengers and freight for Los Angeles Steamship Company.

Tanker EL SEGUNDO, Capt. Rodgers, from Seattle, 4:05 p.m. To load oil for Standard Oil Company of California.

Steamer CATALINA, Capt. Morris, from Avalon, 5:20 p.m. Passengers and general cargo for Wilmington Transportation Company.

Steamer COVENA, Capt. Michaelsen, from Columbia River, 5:30 p.m. Lumber cargo for Hammond Lumber Company.

Steamer SAN DIEGO, Capt. Ahlin, from Gray's Harbor, 5:55 p.m. Lumber cargo for Hartwood Lumber Company.

DEPARTURES

THURSDAY, MARCH 25

Steamer SAMOA, Capt. Wormsley, for Puget Sound, 12:40 a.m. En route from Freeport with cargo of sulphur. Calling for bunkers only.

Steamer CORSICANA, Capt. Asplund, for San Francisco, 3:10 a.m. General cargo for Pacific-Havana-Jacksonville Line. McCormick Steamship Company, local agents.

U.S. EAGLE BOAT NO. 34, for cruise, 5:40 a.m.

Steamer CATALINA, Capt. Morris, for Avalon, 10:40 a.m. Passengers, mail and freight for Wilmington Transportation Company.

Steamer EMMA ALEXANDER, Capt. Nystrom, for Seattle, 12:25 p.m. Passengers and freight for Pacific Steamship Company.

Steamer SUPORTCO, Capt. Dixon, for San Francisco, 2:05 p.m. General cargo for Transmarine Line.

Norwegian steamer LUISE NIELSON, Capt. Weida, for New York, 1:30 p.m. General cargo for B. Stolt Nielsen Line. Called for bunkers only.

Steamer DAISY GADSBY, Capt. Schultz, for Hueneme, 2:40 p.m. Partial lumber cargo on account of Dimmick Lumber Company. C. G. Limecooley, local agent.

Steamer LENA LUCKENBACH, Capt. Dow, for Mobile, 2:50 p.m. General cargo for Luckenbach Lines.

Steamer OLYMPIC, Capt. Sorensen, for Anacortes, 2:55 p.m. To load lumber for E. K. Wood Lumber Company.

Steamer YALE, Capt. Self, for San Diego, 3:25 p.m. Passengers and freight for Los Angeles Steamship Company.

Steamer HARVARD, Capt. Paulsen, for San Francisco, 4:25 p.m. Passengers and general cargo for Los Angeles Steamship Company.

Steamer GLYMONT, Capt. Stangeland, for Puget Sound, 5:15 p.m. General cargo for Nelson Steamship Company.

Tanker RICHFIELD, Capt. Lyons, for San Francisco, 5:25 p.m. 20,000 barrels of oil for Richfield Oil Company.

Steamer GREYLOCK, Capt. Smith, for San Francisco, 5:55 p.m. General cargo for Isthmian Line. Norton, Lilly & Co., local agents.

Motorship DISPATCH NO. 5, for Mexican ports, 6:20 p.m.

Steamer SAN JUAN, Capt. Rosengren, for San Francisco, 6:50 p.m. Passengers and general cargo for White Flyer Line.

DUE TO DEPART

8 P.M. TO MIDNIGHT

Steamer CACIQUE, Capt. Lindholm, for Antofagasta. Passengers and general cargo for W. R. Grace & Co. M. F. and H. R. McLaurin, local agents.

Steamer ESTHER DOLLAR, Capt. Pearch, for Yokohama. General cargo and case oil for Dollar Steamship Company.

Steamer BROOKDALE, Capt. Reistad, for Puget Sound via San Francisco. For Mitchell & Walker.

Steamer ESTHER JOHNSON, Capt. Jamison, for Gray's Harbor. To load lumber for A. B. Johnson Lumber Company.

Steamer PRENTISS, Capt. Beach, for Albion via San Francisco. Lumber cargo for Albion Lumber Company.

Tanker EL SEGUNDO, Capt. Rodgers, for Point Wells, 35,000 barrels of oil for Standard Oil Company of California.

CARGO VESSELS DUE TO ARRIVE

FRIDAY, MARCH 26

Anderson, from United Kingdom. Passengers and freight for Furness Line. Western Steamship Agency, Inc., local agents.

Steamer YALE, Capt. Self, from San Diego. Passengers and freight for Los Angeles Steamship Company.

Steamer CATALINA, Capt. Morris, from Avalon. Passengers, mail and freight for Wilmington Transportation Company.

Belgian steamer WOLHANDEL, from Shields. General cargo for account of Balfour, Guthrie & Co.

British steamer BRITISH MONARCH, from Montevideo. En route to Vancouver for account of Monarch Steamship Company. Calling for bunkers only.

Steamer DOROTHY LUCKENBACH, Capt. Fritz, from Boston. General cargo for Luckenbach Line.

Steamer MISSOURIAN, Capt. Andersen, from San Francisco. General cargo for American-Hawaiian Line.

Tanker LA PURISIMA, Capt. Bella, from Portland. To load oil for Union Oil Company.

Tanker METON, Capt. Erickson, from Honolulu. To load oil for Struthers & Barry.

Tank motorship LOS ALAMOS, Capt. Olsen, from Portland. To load oil for General Petroleum Corporation.

Steamer COVENA, Capt. Michaelsen, from Columbia River. Lumber for Hammond Lumber Company.

Steamer CLAREMONT, Capt. Erickson, from Gray's Harbor, via San Diego. Part cargo of lumber for Hart-Wood Lumber Company. J. Silva, local agent.

Steamer WAHKEENA, Capt. Johansen, from Portland, via Santa Barbara and San Diego. Part cargo of lumber for Charles R. McCormick Lumber Company.

Motorship CHALLAMBA, Capt. Kamey, from Portland. General cargo for Pacific Steamship Company.

CARGO VESSELS DUE TO DEPART

FRIDAY, MARCH 26

Japanese steamer SIBERIA MARU, Capt. Kondo, for Hongkong. Passengers and freight for Toyo Kisen Kaisha. J. Vincent Braga, general agent.

Steamer YALE, Capt. Self, for San Francisco. Passengers and freight for Los Angeles Steamship Company.

Steamer CATALINA, Capt. Morris, for Avalon. Passengers, mail and freight for Wilmington Transportation Company.

Tanker HALO, Capt. Hutchins, for Boston. 77,067 barrels of oil for Cities Service Refining Company. W. H. Wickersham, local agent.

Tanker WARWICK, Capt. Halversen, for Seattle. 45,838 barrels of oil for Union Oil Company.

Steamer CASCADE, Capt. Johansen, for Anacortes. To load lumber for E. K. Wood Lumber Company.

Steamer JANE NETTLETON, Capt. Jacobsen, for Everett, via San Francisco. To load lumber for Mahoney Lumber Company.

Tanker EL SEGUNDO, Capt. Rodgers, for Point Wells. 35,000 barrels of oil for Standard Oil Company of California.

Tanker LA PURISIMA, Capt. Bella, for San Diego. 43,300 barrels of oil for Union Oil Company.

Tanker MILLER COUNTY, Capt. Alsen, for Vancouver via San Francisco. Partial cargo of creosote for Southern Pacific Railway Company.

Steamer DAVENPORT, Capt. Nielson, for San Francisco. For Nelson Lumber Company.

PASSENGER SCHEDULE

(Hours given below docking time)

ARRIVING

- March 26—Rakuyo Maru, Valparaiso, 10 a.m.
- March 26—London Merchant, United Kingdom, 10 a.m.
- March 26—Yale, San Diego, 2 p.m.
- March 26—Catalina, Avalon, 6 p.m.
- March 27—Admiral Schley, Seattle, 7 p.m.
- March 27—Harvard, San Francisco, 10 a.m.
- March 27—Humboldt, San Francisco, 8 a.m.
- March 27—Newport, San Francisco, 8 a.m.
- March 27—Catalina, Avalon, 6 p.m.
- March 28—Harvard, San Diego, 2 p.m.
- March 28—Yale, San Francisco, 10 a.m.
- March 28—Washington, Mexican ports, 8 a.m.
- March 28—Catalina, Avalon, 6 p.m.

DEPARTING

- March 26—Siberia Maru, Hongkong, 2 p.m.
- March 26—Yale, San Francisco, 4 p.m.
- March 26—Catalina, Avalon, 10 a.m.
- March 27—City of Los Angeles, Honolulu, 12 noon.
- March 27—Rakuyo Maru, Yokohama, 2 p.m.
- March 27—Harvard, San Diego, 3 p.m.
- March 27—Humboldt, San Francisco, 8 p.m.
- March 27—London Merchant, Vancouver, via San Francisco, 5 p.m.
- March 27—Newport, San Francisco, 8 p.m.
- March 27—Catalina, Avalon, 10 a.m.
- March 28—Admiral Schley, Seattle, 11 a.m.
- March 28—Harvard, San Francisco, 4 p.m.

TRANS-PACIFIC MAIL

Following schedule of sailings is provided by the Los Angeles postoffice:

March 27, from Los Angeles. Mail for Honolulu.

March 27, from San Francisco. Mail for Honolulu, Kobe, Shanghai, Hongkong, Manila and Singapore.

March 27, from San Francisco. Mail for Yokohama, Kobe, Shanghai, Hongkong, Manila, Java and Penang.

Note—To connect at San Francisco mail must leave Los Angeles on dispatch made not later than 5:30 p.m. the day prior to date of sailing.

For connection at Seattle mail must leave Los Angeles the third day prior to date of sailing not later than 5:30 p.m.

To connect at San Pedro for the Hawaiian Islands every other Saturday, mail leaves Los Angeles at 5:30 a.m. on Saturday, except parcel post and papers, which leave at 5 a.m.

March 26—Yale, San Diego, 2 p.m.
March 26—Catalina, Avalon, 10 a.m.

VESSELS IN PORT

(See Port Index for Berth Locations.)

ACTIVE SHIPS

Passengers vessels:	
City of Los Angeles, steamer	186
Siberia Maru, Japanese steamer	59
Cargo vessels:	
Challamba, motorship	154
Daylight, barge	Long Beach
Huntress, motorship	92
Ipswich, steamer	157
Montauk, steamer	232
Salvatierra, Mexican steamer	219
West Sequana, steamer	217
Oil tankers:	
Coalinga, steamer	241
Halo, steamer	119
Radiant, steamer	241
Salina, steamer	187
Tecumseh, British steamer	Anchor
Warwick, steamer	150
Lumber carriers:	
Cascade, steamer	74
David C. Meyer, steamer	230
El Capitan, steamer	241
Idaho, steamer	224
Jane Nettleton, steamer	73
Sierra, steamer	167
Willapa, steamer	33

ON SCHEDULE

Catalina, steamer	185

PLEASURE CRAFT

Casiana, steam yacht	Anchor
Emeral, motor yacht	Anchor
Fisherman, auxiliary schooner	92
Katoura II, auxiliary schooner	107
Sultana, steam yacht	Long Beach

MOTION-PICTURE CRAFT

Bohemia, ship	Anchor
Carlotta Cox, schooner	Long Beach
Dauntless, schooner	Long Beach
Indiana, ship	Anchor
L. J. Morse, ship	Long Beach
S. N. Castle, schooner	Long Beach
Sequoia, schooner	107
William G. Irwin, schooner	Long Beach

VESSELS LAID UP

Avalon, steamer	185
Alejandro, Mexican steamer	202
Bergen, steamer	Long Beach
Cabrillo, steamer	185
El Abeto, steamer	189
El Cedro, steamer	189
El Ciervo, steamer	189
Fox, schooner	41
Hakadate, Pan. schooner	Long Beach
Hermosa, steamer	186
Katherine R., motorship	Anchor
Mohican, barge	164
Norwalk, ship	Long Beach
Vaquero, motorship	165
Walmea, steamer	Anchor

COAST AND GEODETIC SURVEY

TIDES, MARCH, 1926

Los Angeles Harbor

HIGH WATER

Day	Time	Height Ft.	Time	Height Ft.
26	7:24	5.1	8:23	4.7
27	8:00	5.1	8:45	4.9
28	8:41	5.2	9:09	5.1
29	9:14	5.0	9:31	5.1
30	9:48	4.7	9:57	5.1
31	10:24	4.4	10:23	5.0

LOW WATER

Day	Time	Height Ft.	Time	Height Ft.
26	1:52	1.4	2:21	-0.1
27	2:25	1.1	2:45	0.1
28	2:52	0.8	3:06	0.1
29	3:18	0.5	3:27	0.4
30	3:49	0.4	3:48	0.8
31	4:24	0.3	4:13	1.0

SUN AND MOON

26	5:47	6:10	5:59	4:43
27	5:46	6:11	6:46	5:14
28	5:44	6:11	6:48	5:44
29	5:43	6:12	6:51	6:14
30	5:42	6:12	7:36	6:43
31	5:40	6:13	8:27	7:14

ARRIVALS AND CLEARANCES AT WORLD'S PORTS

[BY A. P. NIGHT WIRE]

SAN FRANCISCO, March 25.—Arrived: Admiral Peary, 3:35 a.m., Los Angeles; Gray's Harbor, 5 a.m., Gray's Harbor; Newport, 5 a.m., Los Angeles; Daisy Freeman, 6:05 a.m., Monterey; Dakotan, 6:50 a.m., Boston; Humboldt, 7:40 a.m., Los Angeles; Daisy Gray, 8:20 a.m., Los Angeles; Canadian Farmer, 9:05 a.m., Los Angeles; Akibasan Maru, 9:20 a.m., Darien; Edna Christensen, 9:45 a.m., Santa Barbara; Koranton, 1:30 p.m., Los Angeles; Admiral Schley, 1:55 p.m., Seattle; London Importer, 5 p.m., Portland.

Sailed: J. L. Luckenbach, 1:30 p.m., New York; Carlos, 1:55 p.m., Gray's Harbor; Nevadan, 3 p.m., Brookings; Levant Arrow, 4 p.m., China and Japan.

SEATTLE, March 25.—Arrived: Canada, 3 p.m., Portland; Texan, 7 p.m., Tacoma; motorship Nemo, 11:20 a.m., Alaska; Tiger, 7:15 a.m., Phyllis, 3:30 a.m., San Francisco; Jacox, 24th, Ruth Alexander, 24th, Everett; United States lighthouse tender Cedar, 24th, cruise.

Sailed: Felix Taussig, 10 p.m., Wapama, 4 p.m., West Nivaria, 8 p.m., Phyllis, 8 p.m., Shagnese, 2:15 a.m., Arizona Maru, 10:30 a.m., Tacoma; Dochet, 9 p.m., Longview; Arabia Maru, 10 a.m., Kobe; Taisho, 12:45 a.m., Anacortes; Paul Luckenbach, 7 a.m., Everett; J. A. Moffett, 24th, Los Angeles.

PORTLAND, March 25.—Arrived: Sebotawan, 3 a.m., Baltimore and way; Abron, 5 a.m., Puget Sound; Amparia, 8 a.m., San Francisco; Katrina Luckenbach, 9:30 a.m., New Orleans and way ports. At Westport, Meigen Maru, 3 p.m., Coos Bay.

Sailed: Daisy Matthews, 5 p.m., Los Angeles; Lebec, 9 p.m., Los Angeles; Cardiganshire, 11 p.m., Rotterdam and way.

ASTORIA (Or.) March 25.—Arrived: Canadian Rover, 5:40 p.m., Ocean Falls, B. C.; Santiam, 2:30 p.m., San Diego; Capt. A. F. Lucas, 3:50 p.m., Los Angeles.

Sailed: Canadian Rover, 4 p.m., Los Angeles; Ernest H. Meyer, 4:45 a.m., Los Angeles; Hakalatai Maru, 1 p.m., Osaka and way ports.

TACOMA, March 25.—Arrived: Motorship Pacific Commerce, London, during night; Anvon, British Columbia ports, during night; Arizona Maru, Shanghai, 8 a.m.; Shagnese, Sydney, 5:15 a.m.; Eldorado, Seattle, noon; Contra Costa, Point Wells, 3 p.m.

Sailed: Contra Costa, Point Wells, midnight.

SAN DIEGO, March 25.—Arrived: Yale, San Francisco, Los Angeles, 8 p.m.; Alvarado, Gray's Harbor, 8 a.m.; submarine S-35, Mare Island, 7 a.m.; Altair, tender, and minesweepers Whippoorwill, Brant, Partridge and Kingfisher, Panama, 9 p.m.

Departed: Harvard, San Francisco, 9 a.m.; Wahkeena, St. Helens, 8 p.m.; Claremont, Gray's Harbor, 4 p.m.; Alvarado, Gray's Harbor, 7 p.m.

GRAY'S HARBOR (Wash.) March 25.—Arrived: Alaska Standard, 8 a.m., San Francisco; West Notus, 11 a.m., Seattle; Johagu Maru, 10 a.m., Yokohama; Point Arena, 10 a.m., Los Angeles.

Sailed: Ryder Hanify, 10 p.m., Los Angeles.

EVERETT (Wash.) March 25.—Arrived: Paul Luckenbach, 10 a.m., Seattle; Ruth Alexander, 24th, Tacoma.

Sailed: J. C. Kirkpatrick, 24th, San Francisco; Ruth Alexander, 24th, Seattle.

VANCOUVER (B. C.) March 25.—Arrived: Norwich City, 9 a.m., Yokohama; motorship Tungking, 4 a.m., Shanghai; Saikoh Maru, 24th, Japan; Ferndale, 24th, New Orleans.

Sailed: Hollingside, 24th, Victoria; West Notus, 24th, Buenos Aires.

VICTORIA (B. C.) March 25.—Arrived: Hollingside, 9:15 a.m., Vancouver.

PETERSBURG (Alaska) March 25.—Sailed: Admiral Rogers, 8:30 a.m., south.

KETCHIKAN (Alaska) March 25.—Sailed: Alaska, 24th, south.

JUNEAU (Alaska) March 25.—Sailed: Admiral Rogers, 24th, south.

PANAMA CANAL, March 24.—Passed, bound east: San Pedro, Portland, Or., for Havana; West Katen, Los Angeles for New York.

Passed, bound west: Hahira, Philadelphia for Los Angeles; Penelope, Hamburg for Los Angeles; Mystic, Savannah for San Francisco; West Keats, Baltimore for San Francisco; Andrea F. Luckenbach, Philadelphia, for San Francisco.

ARRIVED

LISBON, March 24.—Braga from New York.

BREMEN, March 25.—Bremen, New York.

RIO JANEIRO, March 23.—Western World, New York.

YOKOHAMA, March 23.—Miho Maru, Portland; Ohkusi Maru, Gray's Harbor.

LONDON, March 24.—Gallier, Portland; Northwestern Miller, San Francisco.

NEW YORK, March 25.—Chincha, Los Angeles; Arabic, Hamburg; Columbia, Trieste.

YOKOHAMA, March 22.—President Jackson, Seattle.

HAMBURG, March 24.—Andania, New York.

PHALERON BAY, March 24.—Lapland, New York.

PHILADELPHIA, March 25.—J. Van Dyke from Los Angeles.

SAILED

SOUTHAMPTON, March 25.—Ascania for New York.

NAPLES, March 25.—Belgenland, New York.

BERMUDA, March 25.—California, New York.

HAVRE, March 24.—France, New York.

MANILA, March 23.—President Lincoln, San Francisco.

MANILA, March 25.—President Lincoln, San Francisco.

NEW YORK, March 25.—Roma, Lisbon.

BREMEN, March 24.—York, New York.

MURORAN, March 21.—Shiokai Maru, Gray's Harbor.

YOKOHAMA, March 23.—Tachibana Maru, Los Angeles.

NEW YORK, March 25.—Westphalia, Hamburg, via Boston; Bergensfjord, Bergen.

CHERBOURG, March 24.—Majestic, New York.

GIBRALTAR, March 25.—Samaria, Southampton and New York.

YOKOHAMA, March 23.—President Wilson, San Francisco.

NAPLES, March 23.—Canada, New York.

NEW YORK, March 25.—Columbus, Bremen.

PHILADELPHIA, March 25.—Ulsterdam for Los Angeles.

TSINGTAO, March 25.—Arrived: Alabama Maru, from Seattle.

RADIO REPORT

The Radio Corporation of America in co-operation with the United States Public Health Service and the Seamen's Institute will receive requests for medical and surgical service from ships at sea through the KSE station at Los Angeles Harbor.

[BY RADIO CORPORATION OF AMERICA]

WILMINGTON STATION

Noon, March 24

NORDANGER, Los Angeles for Balboa, 1798 miles south of Los Angeles.

RADNOR, Balboa for Honolulu, 3081 miles northwest of Balboa.

J. A. MOFFETT, JR., Los Angeles for Baltimore, 469 miles northwest of Balboa.

DELAWARE SUN, Los Angeles for Philadelphia, 440 miles northwest of Balboa.

ATLANTIC, Los Angeles for Baltimore, 483 miles northwest of Balboa.

STEEL ENGINEER, Balboa for Los Angeles, 404 miles northwest of Balboa.

NEW BRITAIN, Balboa for Los Angeles, 2450 miles south of Los Angeles.

DERBYLINE, Balboa for Los Angeles, 223 miles northwest of Balboa.

COMMERCIAL GUIDE, Balboa for Los Angeles, 175 miles northwest of Balboa.

ROBIN HOOD, Balboa for Los Angeles, 225 miles northwest of Balboa.

STANDARD, Los Angeles for New York, 1781 miles south of Ambrose.

FLORENCE LUCKENBACH, Los Angeles for New York, 910 miles northwest of Balboa.

W. E. HUTTON, New York for Los Angeles, 733 miles west of Balboa.

COMMERCIAL TRAVELER, Los Angeles for New York, 488 miles northwest of Balboa.

EDGAR BOWLING, Los Angeles for New York, 451 miles northwest of Balboa.

WILLSOLO, Los Angeles for New York, 677 miles northwest of Balboa.

CHESTER SUN, San Francisco for Baltimore, 869 miles northwest of Balboa.

MUNINDIES, Los Angeles for Philadelphia, 788 miles south of Los Angeles.

BENVRACKIE, Los Angeles for Dublin, 1806 miles northwest of Balboa.

SYLVAN ARROW, Los Angeles for Darien, 1333 miles west of Los Angeles.

8 p.m., March 24

MONTEBELLO, Los Angeles for Balboa, 229 miles northwest of Balboa.

DEPERE, Balboa for Los Angeles, 2074 miles south of Los Angeles.

LA PLACENTIA, Antofagasta for Los Angeles, 1600 miles south of Los Angeles.

WEST CAMBRO, San Francisco for Balboa, 180 miles northwest of Balboa.

CITY OF PANAMA, Balboa for San Francisco, anchored at Champerico.

INDIANA HARBOR, Baltimore for Los Angeles, 2078 miles south of Los Angeles.

ORINOCO, Los Angeles for San Francisco, 40 miles northwest of Los Angeles.

S. A. PERKINS, towing barge GRIFFSON, San Marcos for Seattle, 453 miles northwest of San Marcos.

HOLLYWOOD, Balboa for Los Angeles, 898 miles south of Los Angeles.

Noon, March 25

ROBERT E. HOPKINS, New York for Los Angeles, 634 miles south of Los Angeles.

REGIRA, Balboa for Los Angeles, 923 miles south of Los Angeles.

W. B. CHAMBERLIN, JR., Balboa for San Francisco, 825 miles south of San Francisco.

ARIO, Los Angeles for New York, 311 miles south of Los Angeles.

SAN GASPAR, Los Angeles for London, 262 miles south of Los Angeles.

DOROTHY LUCKENBACH, Balboa for Los Angeles, 345 miles south of Los Angeles.

MONTICELLO, Los Angeles for Balboa, passed San Benito 11 a.m.

ONONDAGA, Balboa for Los Angeles, 1113 miles south of Los Angeles.

TRITONIA, Balboa for Los Angeles, 210 miles west of Cape San Lucas.

DAVID McKELVY, Los Angeles for New York, 1133 miles south of Los Angeles.

LEWIS LUCKENBACH, Los Angeles for Philadelphia, 1098 miles south of Los Angeles.

BRECHTDYK, Los Angeles for Balboa, 796 miles south of Los Angeles.

WILLIAM CAMPION, Los Angeles for New York, 368 miles south of Los Angeles.

GULFTRADE, Philadelphia for Los Angeles, 442 miles south of Los Angeles.

HEFFRON, Balboa for Los Angeles, 1798 miles south of Los Angeles.

TOSCA, Balboa for Los Angeles, 1150 miles south of Los Angeles.

GEORGE ALLEN, Norfolk for Los Angeles, 1330 miles northwest of Balboa.

ANNISTON CITY, Balboa for Los Angeles, 971 miles northwest of Balboa.

FRANK LYNCH, Balboa for Los Angeles, 1216 miles northwest of Balboa.

W. E. HUTTON, New York for Los Angeles, 1073 miles northwest of Balboa.

8 p.m., March 25

GLYMONT, Los Angeles for San Francisco, 33 miles northwest of Los Angeles.

H. M. STOREY, Balboa for Los Angeles, 1106 miles south of Los Angeles.

SANTA INEZ, towing three vessels, Balboa for Los Angeles, 1500 miles south of Los Angeles.

S. C. T. DODD, Los Angeles for Fall River, 1743 miles northwest of Balboa.

SAN FRANCISCO STATION

8 p.m., March 24

NIAGARA, Vancouver for Sydney, 837 miles from Honolulu.

INDIA ARROW, Wusung for San Francisco, 2383 miles from San Francisco.

YANKEE ARROW, Nanking for San Francisco, 2088 miles from San Francisco.

TAHCHEE, Shanghai for San Francisco, 1581 miles from San Francisco.

TAMAHA, Hongkong for San Francisco, 2017 miles from San Francisco.

CASTLEMOOR, Sydney for San Francisco, 1430 miles from San Francisco.

CITY OF TOKIO, Los Angeles for Yokohama, 1579 miles west of Los Angeles.

SYLVAN ARROW, Los Angeles for Darien, 1333 miles west of Los Angeles.

STEEL VOYAGER, Los Angeles for Yokohama, 2105 miles west of Los Angeles.

STEEL MAKER, Tokio for Port Townsend, 1963 miles west of Port Townsend.

WEST HENSHAW, Honolulu for San Francisco, 1675 miles from San Francisco.

STEEL MARINER, Los Angeles for Yokohama, 1890 miles west of Los Angeles.

ELBECK, New York for Honolulu, 1874 miles from Honolulu.

H. M. STOREY, Balboa for Los Angeles, 1298 miles south of Los Angeles.

LURLINE, Honolulu for San Francisco, 1371 miles from San Francisco.

HENRY DEUTSCH DEL AMBURTHE, Los Angeles for Yokohama, 1100 miles from Los Angeles.

BOREN, Cadiz for San Francisco, 834 miles from San Francisco.

MAKENA, Ahukini for San Francisco, 909 miles from San Francisco.

WILHELMINA, Honolulu for San Francisco, 1364 miles west of San Francisco.

8 p.m., March 25

LURLINE, Honolulu for San Francisco, 138 miles from San Francisco.

MANOA, San Francisco for Honolulu, 420 miles from San Francisco.

COLUSA, San Francisco for Tacoma, 260 miles from Tacoma.

ORINOCO, Los Angeles for San Francisco, 75 miles south of San Francisco.

LIEBRE, Los Angeles for Yokohama, 671 miles from Los Angeles.

CIRCINUS, San Francisco for Seattle, 400 miles south of Cape Flattery.

WILLFARO, Burrows Bay for New York, 481 miles south of Burrows Bay.

CLAUSEUS, Columbia River for Los Angeles, 705 miles from Los Angeles.

CHARLES H. CRAMP, New York for San Francisco, 195 miles from San Francisco.

BOREN, Cadiz for San Francisco, 168 miles from San Francisco.

E. R. KINGSBURY, Los Angeles for Richmond, 115 miles from Richmond.

BARBARA C., Everett for Los Angeles, 625 miles from Los Angeles.

J. R. MOFFETT, Point Wells for Los Angeles, 830 miles from Los Angeles.

GEORGE L. OLSON, Everett for San Francisco, 283 miles from San Francisco.

[BY FEDERAL TELEGRAPH]

The Federal Telegraph Company, in co-operation with the Los Angeles Receiving Hospital staff, will receive requests for medical and surgical services from ship crews from vessels at sea through KOK station at Los Angeles without charge.

LOS ANGELES STATION

8 p.m., March 24

S. A. PERKINS, towing GRIFFSON, San Marcos for Seattle, 453 miles from San Marcos.

CANADIAN SEIGNEUR, Balboa for Vancouver, B. C., 839 miles south of Los Angeles.

CALEDONIER, Victoria for New York, 139 miles west of San Diego.

INDRA, Everett for Talara, 769 miles south of San Francisco.

GEISHA, San Francisco for Buena Ventura, 713 miles south of San Francisco.

CANADIAN PROSPECTOR, Antwerp for Los Angeles, 510 miles from Los Angeles.

Noon, March 24

FINLAND, Los Angeles for New York, 721 miles south of Los Angeles.

Noon, March 25

ROBIN GRAY, Everett for New York, 247 miles south of Los Angeles.

SAMOA, Los Angeles for Dupont, 93 miles north of Los Angeles.

LONDON MERCHANT, Balboa for Los Angeles, 283 miles south of Los Angeles.

8 p.m., March 25

CHALLAMBA, San Francisco for Los Angeles, 45 miles north of Los Angeles.

EMMA ALEXANDER, Los Angeles for San Francisco, 244 miles south of San Francisco.

OLYMPIC, Los Angeles for Anacortes, 1053 miles south of Anacortes.

CLAREMONT, San Diego for Los Angeles, 60 miles south of Los Angeles.

HARVARD, Los Angeles for San Francisco, 70 miles north of Los Angeles.

SAN FRANCISCO STATION

8 p.m., March 24

CARRISO, Hilo for San Francisco, 35 miles from Hilo.

BARBARA C., Everett for Los Angeles, 313 miles from Everett.

TISNAREN, Tacoma for San Francisco, 330 miles from San Francisco.

WEST ISLIP, Los Angeles for Auckland, 1797 miles from Los Angeles.

THOMAS, Nagasaki for San Francisco, 630 miles west of San Francisco.

BOREN, Cadiz for San Francisco, 734 miles from San Francisco.

MAZATLAN, Guam for Honolulu, 693 miles west of Honolulu.

WILLIAM PENN, Hilo for Honolulu, 665 miles west of Honolulu.

MAUNAWILI, San Francisco for Honolulu, 1889 miles west of San Francisco.

VENTURA, San Francisco for Sydney, 2636 miles west of San Francisco.

WEST JESTER, Yokohama for Los Angeles, 3166 miles west of Los Angeles.

WEST CADRON, Yokohama for San Francisco, 1620 miles west of San Francisco.

GEISHA, San Francisco for Antofagasta, 963 miles south of Vancouver.

WEST PROSPECT, Yokohama for San Francisco, 3295 miles west of San Francisco.

CITY OF VICTORIA, Manila for San Francisco, 2350 miles west of San Francisco.

ELMBANK, Shanghai for San Francisco, 2399 miles from San Francisco.

PRESIDENT WILSON, Yokohama for San Francisco, 2385 miles west of Honolulu.

WEST CARMONA, Hongkong for San Francisco, 3630 miles west of San Francisco.

ELKRIDGE, San Francisco for Yokohama, 4066 miles west of San Francisco.

DILWORTH, Los Angeles for Manila, 2683 miles from Manila.

TAMAHA, Hongkong for San Francisco, 1891 miles west of San Francisco.

PRESIDENT LINCOLN, Manila for Hongkong, 458 miles from Manila.

WEST O'ROWA, Yokohama for Portland, 3490 miles west of Columbia River.

8 p.m., March 25

TISNAREN, Tacoma for San Francisco, 370 miles from San Francisco.

HANNAWA, San Francisco for Portland, 310 miles from San Francisco.

LURRICO, Richmond for Point Wells, 349 miles from Point Wells.

ED KINGSLEY, Blubber Bay for Los Angeles, 384 miles south of Cape Flattery.

CADARETTA, San Francisco for Seattle, 235 miles from San Francisco.

WASHTENAWA, Los Angeles for San Francisco, 70 miles from San Francisco.

F. A. WARNER, Coos Bay for Bay Point, 119 miles from Coos Bay.

MAUNALEI, Mahukona for San Francisco, 363 miles from San Francisco.

HORACE X. BAXTER, Long Beach for Eagle Harbor, 399 miles from Eagle Harbor.

GEORGE L. OLSON, Everett for San Francisco, 283 miles from San Francisco.

CELILO, Tacoma for San Francisco, 139 miles from San Francisco.

COOS BAY, Coos Bay for Los Angeles, 364 miles from Los Angeles.

LOS ALAMOS, Portland for Los Angeles, 310 miles from Los Angeles.

SILVERADO, Los Angeles for San Francisco, 106 miles south of San Francisco.

M. H. WHITTIER, Martinez for Los Angeles, 93 miles from Martinez.

WHITNEY OLSON, Los Angeles for Bellingham, 433 miles from Bellingham.

NOTO at Mendocino City.

CATHWOOD, Oleum for Vancouver, 669 miles from Vancouver.

W. F. HERRIN, Port Costa for Ventura, 253 miles from Port Costa.

LOS ANGELES, Everett for Ventura, 633 miles from Ventura.

LAKE FRANCES, Los Angeles for San Francisco, 104 miles from San Francisco.

OLEUM, San Luis for Oleum, 60 miles from Oleum.

LA BREA, Los Angeles for Seattle, 634 miles from Seattle.

ADMIRAL FARRAGUT, Portland for San Francisco, 223 miles from San Francisco.

AGWIPOND, Wellington for San Francisco, 94 miles west of San Francisco.

SACHSEN, Portland for Oakland, Lat. 39.19 N., Long. 123.54 W.

KOMMANDOREN, anchored in Magdalena Bay.

MOJAVE, Yokohama for Los Angeles, 1542 miles west of Los Angeles.

BOREN, Cadiz for San Francisco, 162 miles west of San Francisco.

HUMBOLDT, San Francisco for Los Angeles, 21 miles from San Francisco.

H. F. McCORMICK, San Francisco for Portland, 267 miles from Columbia River.

LA PURISIMA, at San Luis.

FRANK H. BUCK, Monterey for Avon, left Monterey at 8 p.m.

THOMAS, Nagasaki for San Francisco, 224 miles west of San Francisco.

PORTLAND STATION

Noon, March 24

JELLING, Mexico for Seattle, 450 miles south of Cape Flattery.

8 p.m., March 24

GEORGIE, Vancouver for San Francisco, 739 miles from San Francisco.

BOREN, Cadiz for San Francisco, 324 miles from San Francisco.

BENVORLICH, Yokohama for Portland, 480 miles from Portland.

QUEEN, Seattle for Ketchikan, 540 miles from Ketchikan.

WEST CADRON, Otaru for San Francisco, 1629 miles from San Francisco.

DEWEY, Portland for Yokohama, 1264 miles from Columbia River.

STEELMAKER, Tokio for Port Townsend, 1933 miles from Port Townsend.

ELDRIDGE, Yokohama for Seattle, 579 miles from Seattle.

Noon, March 25

JELLING, Mexico for Seattle, 280 miles south of Cape Flattery.

8 p.m., March 25

ADMIRAL DEWEY, San Francisco for Seattle, 315 miles from Seattle.

J. C. FITZSIMMONS, Los Angeles for Point Wells, 270 miles from Point Wells.

J. C. KIRKPATRICK, Everett for San Francisco, 535 miles from San Francisco.

H. F. McCORMICK, San Francisco for Portland, 287 miles south of Columbia River.

VIKING, Los Angeles for Seattle, 340 miles from Seattle.

DOROTHY WINTERMOTE, Los Angeles for Tacoma, 297 miles from Tacoma.

BARBARA C., Everett for Los Angeles, 685 miles from Los Angeles.

AVALON, San Francisco for Gray's Harbor, 330 miles from San Francisco.

ADMIRAL EVANS, San Francisco for Portland, 314 miles from Astoria.

QUINAULT, Vancouver for Los Angeles, 475 miles from Vancouver.

ERNEST H. MEYER, Portland for Los Angeles, 139 miles south of Columbia River.

OREGON, San Francisco for Everett, 213 miles from Everett.

BOOBYALLA, Port Angeles for Portland, 54 miles from Port Angeles.

LURRICO, Richmond for Point Wells, 340 miles from Point Wells.

RICHMOND, Los Angeles for Portland, 464 miles from Portland.

LA MARSEILLAISE, San Francisco for Portland, 210 miles south of Columbia River.

WEST HOLBROOK, Portland for Shanghai, crossed Columbia River bar at 7:15 p.m.

News of Ships and Sailings at Pacific Ports

[BY A. P. NIGHT WIRE]

SAN FRANCISCO, March 25.—The motorship Admiral Peary of the Admiral Line fleet arrived here today from Los Angeles with 10,000 cases of canned sardines. This consignment from Los Angeles is the first of a number of similar shipments that are scheduled to arrive here within the next few weeks.

Gilbert Smith, president of the American Steamship Association of New York, who is visiting here, was the guest of honor today at a luncheon tendered by the Pacific American Steamship Association. Smith gave a short talk on the subject of the American merchant marine and outlined some of the policies the organization, of which he is the head, is trying to put into effect.

Bids for the reconditioning of the transport Somme were opened here today, and the Mare Island Navy yard was the lowest bidder. The contract, however, will not be awarded until official sanction is received from Washington. The Mare Island yard bid was $52,666.

Two offshore passenger liners are scheduled to leave here Saturday. The Panama Mail liner Venezuela will sail for New York, while the around-the-world Dollar liner President Hayes is bound for Honolulu. Both vessels have large cargoes and capacity passenger lists.

PORTLAND, March 25.—Two big American freighters were dispatched from here Thursday night for the Orient by the Columbia Pacific Shipping Company. Both have capacity cargoes, lumber predominating.

The Missoula, one of the vessels, is one of the few privately owned American steamers to sail from here for the Orient since the war. This vessel is owned by the Hammond Lumber Company. It has a full load of about 4,000,000 feet of lumber for Nagoya.

The West Holbrook, one of the Shipping Board's freighters operated in trans-Pacific service by the Columbia Pacific Shipping Company, has a capacity cargo of lumber, flour, miscellaneous freight and automobiles for North China ports.

From Coos Bay, where it was bar-bound two days, the Japanese steamer Meigen Maru docked at Westport Thursday morning to pick up 1,500,000 feet of lumber to complete a cargo of about 4,000,000 feet for Shanghai.

The lumber movement to the Orient is continuing steady, with a large number of vessels scheduled to load during the next few months.

SEATTLE, March 25.—The steamer Paul Luckenbach shifted to Everett today, to return here Saturday to complete loading for a voyage to the Atlantic Coast. Among the consignments will be the first shipment of Washington-bred chickens destined for poultry farms near New York. They are to be housed on the deck of the big freighter.

The American-Oriental Mail Line steamer West Ivan, which arrived here from the Far East early this week, has been discharging several hundred tons of peanuts, among other Far East commodities. This shipment of peanuts was the largest to arrive here in several months.

The steamer Eldridge is due to arrive here Saturday with vegetable oils from the Orient.

The passenger liner President Jefferson is scheduled to sail for Japan, China and the Philippines April 4.

The liner President Grant is due here April 5 from Yokohama.

The freighter Hannawa of the United American Lines, due here tomorrow, has 2500 tons of cargo, consisting of coal, tinplate and general cargo brought from eastern ports.

TACOMA, March 25.—The largest cargo of ties to be taken from Tacoma this month will go out on the motorship Pacific Commerce of the Furness Line when it leaves this port soon. The Furness Line vessel arrived last night from London, and was loading doors, lumber, flour, blocks, canned goods and miscellaneous freight today for the return trip to Europe.

An early morning arrival in port was the steamer Arizona Maru from the Orient with freight. The Japanese vessel brought a large shipment of porcelain for trans-shipment to the Atlantic Coast aboard the American-Hawaiian liner Texan, which has been loading here for several days.

VANCOUVER (B. C.) March 25.—Admiralty Marshal Charles MacDonald yesterday seized the auxiliary schooner Chief Skidegate here on warrants issued in Admiralty Court actions involving claims aggregating $10,000. Wages and disbursements amounted to $2000 were claimed by the crew.

To load grain for Europe, the Danish East Asiatic Company's motorship Tongking, arrived here today.

VICTORIA (B. C.) March 25.—En route from Seattle for the Orient, the liner Arabia Maru called here today to pick up fifty steerage passengers. She had a capacity cargo.

MARINE CORPS

[EXCLUSIVE DISPATCH]

WASHINGTON, March 25.—Marine Corps orders:

Capt. E. M. Spencer to Hampton Roads, Va.
First Lieutenant C. A. Janson to San Diego.

ART PHOTOGRAPHY CLASS WILL OPEN

Instruction in commercial and art photography will be given at the studio of Margaret Craig, 3228 West Sixth street on Thursdays from 7 to 9 in the evening. The course will cover the use of the camera in the field and in the studio; a study of cameras; equipping a dark room; the development of plates and printing on platinum and on printing-out papers; enlarging and retouching; spotting prints; the making of positives; dark and light photography and the types suited for publication; photography in landscape, architecture, illustration and portraiture. This is a University of California extension course and students may register at Miss Craig's studio at the time of the class meeting or at 815 South Hill street.

COURSES IN SPEAKING GIVEN EACH THURSDAY

Public speaking courses of value to business men and women, lawyers, salesmen and executives who have occasion to speak often in public are being given Thursday evenings by the University of California extension division. A beginners' class meets in Room 310, Sun Finance Building, from 6 to 8 p.m., and advanced class from 8 to 10 p.m. James Marsh instructs. Two additional classes under Grafton Tanquary begin the 22nd and 24th inst., meeting from 7 to 9 p.m. at the same place. Further information concerning these classes is given at 815 South Hill street.

GORGEOUS OLD SILVER

In the possession of Rene Dupois of Montreal is a remarkable silver dish of wonderful workmanship which was fabricated 424 years ago and which, according to the inscription, was presented by King Emmanuel of Portugal to Vasco De Gama in 1499 in recognition of the latter's discovery of the sea route to India.

The dish is circular with a wide border twenty inches in diameter, and is a beautiful specimen of the most exquisite repousse work of the celebrated European silversmiths. In the center of the dish the quaint old ship, the San Gabriel, which was Da Gama's flagship on his famous voyage around the Cape of Good Hope, is admirably depicted. Other ornaments surrounding the figure of the ship are wild hearts and flowers. On a raised border of silver around the ship is the inscription, "Emmanuel le Grand to Vasco Da Gama, 1499."

The piece is authentic, having been in the Da Gama family until acquired by Mr. Dupois. The gift was made, he has ascertained from members of the Da Gama family, because Marquis Nizada da Gama's life was saved at sea by Duportal.

Vasco Da Gama, who figures as one of Portugal's most intrepid navigators and discoverers, was placed in command of the expedition fitted out by King Emmanuel to discover a sea trip to the Indies. He sailed from Lisbon on July 8, 1497, and he reached the coast of Malabar, the southwestern part of India, in May, 1498, and returned safely to Lisbon on September 9, 1499.

Thirteen Months in the Year

The proposition to change the calendar is not a new one, but it has recently received an impetus by the action of the League of Nations advocating such a change. The Merchants' Association of New York has recently interested itself in the matter and a committee has been appointed to investigate and report. The favorite suggestion is the one that divides the year into thirteen equal periods so that the first day of the month always starts with Monday. This leaves one day to be known as "zero day," which is to be known as a world holiday when no work will be performed and no business transacted. Every four years there is another such day to be taken care of in the same manner. There may be some slight confusion in putting this reform into effect, but the conveniences to the business world are very great.

ENGINEERING COURSES OPEN

Three courses of value to oil and other engineers are just starting at the University of California extension division. One in induction relays meets Monday evenings from 7 to 9 in Room 16, Woodbury Building; one in reinforced concrete, Tuesdays from 7 to 9 in Room 15, Woodbury Building, and a third in the manufacture and use of gasoline, Tuesdays, 7 to 9 in Room 815, Hillstreet Building. Further information is given at 815 South Hill street.

WHAT'S DOING TODAY

Los Angeles City Club luncheon, hour community sing, clubhouse, 833 South Spring street, noon.

Los Angeles Exchange Club luncheon, Biltmore, noon.

Los Angeles Lions' Club luncheon, Biltmore, noon.

Los Angeles Rotary Club luncheon, Biltmore, noon. William Lee Woollett will speak on "The New Civic Center."

Los Angeles Greeters' meeting, Biltmore, 8 p.m.

West Ebell Club parliamentary department, 1717 West Forty-seventh street, 12:30 p.m.

Stanton Post, G.A.R., and Stanton W.R.C. dinner and card party, Patriotic Hall, evening.

Los Angeles Breakfast Club meeting, clubhouse, 3213 Riverside Drive, 8:30 p.m.

Los Angeles Breakfast Club testimonial dinner, clubhouse, 3212 Riverside Drive, 6:30 p.m. William Mines, guest of honor.

Los Angeles Opera and Fine Arts Club Wagnerian program, Barker Brothers' Auditorium, Seventh and Flower streets, evening.

Kansas and Missouri Universities Alumni Associations' joint banquet, University Club, 614 South Hope street, evening.

Republican Study Club meeting, Burdette Hall, Philharmonic Auditorium Building, 2 p.m. Esther B. Phillips will speak.

Arts and Crafts Society benefit card party, Magnolia avenue and Maple street, Burbank, evening.

Los Angeles chapter, National Association of Inventors' meeting, Chamber of Commerce, 8 p.m.

Los Angeles Friday Morning Club meeting, 940 South Figueroa street, noon. James G. MacDonald will speak on "The French Crisis; Political and Financial."

Los Angeles Betterment League meeting, Plummer Park Hall, North Vista avenue and Santa Monica Boulevard, 8 p.m.

Hooper Avenue School P.-T.A. performance, Fifty-second and Hooper streets, 8 p.m. Polytechnic High School Modern Mummers will present "Polly With a Past."

Hollywood Temple Beth-el. Dr. Maurice Teshnor will give an address on "The Foundation and Significance of the Passover."

U.S.D. of 1812 State Society meeting, 307 North Kenwood avenue, Glendale, 2 p.m.

The Philosophical Union meeting, Berkeley Hall, Southern Branch campus, 8 p.m. Lal Chand Mehra will answer the question: "What is Reincarnation?"

Dayton Heights School P.-T.A. candy sale, 607 North Westmoreland avenue, 2 p.m.

Santa Barbara School P.-T.A. social, Santa Barbara avenue school, 1725 West Forty-first street, 2 p.m.

Forty-ninth School P.-T.A. silver tea, 501 East Forty-eighth street, 1 p.m.

Norwood-street School P.-T.A. benefit tea party, 2142 Portland street, 2 p.m.

Psychoanalysis lecture, Trinity Auditorium, Eighth street and Grand avenue, 8 p.m. Elsie Lincoln Benedict, speaker.

Ford Road Show, Adams and Hill, 10 a.m. to 10 p.m.

Boxing, Hollywood American Legion stadium, evening. Jack Malone vs. Everett Strong.

Southwest Museum exhibit, Marmion Way and Avenue 46, afternoon.

Los Angeles Museum exhibit, Exposition Park, 10 a.m. to 5 p.m.

Free permanent California exhibit, scenic motion pictures, State Exposition Building, Exposition Park, 10 a.m. to 5 p.m.

Illustrated lectures, scenic motion pictures, Chamber of Commerce, 10 a.m. to 4 p.m.

State Societies

Los Angeles Maine Society social reunion, Symphony Hall, 233 South Broadway, evening.

Motion Pictures

Criterion, Grand and Seventh—"Chip of the Flying U."

Figueroa, Figueroa and Santa Barbara—"The Sea Beast."

Forum, Pico at Norton—"The Million Dollar Handicap."

Grauman's Egyptian, 6702 Hollywood—"The Big Parade."

Grauman's Metropolitan, Sixth and Hill—"Miss Brewster's Millions."

Grauman's Million Dollar, Third and Broadway—"For Heaven's Sake."

Grauman's Rialto, 812 South Broadway—"Moana."

Loew's State, Seventh and Broadway—"The Dancer of Paris."

Miller Theater, Ninth and Main—"The Passion Play."

Tally's, 833 South Broadway—"Lady Windermere's Fan."

West Coast Alhambra, 731 South Hill—"The Torrent."

West Coast Belmont, First and Vermont—"The Merry Widow."

West Coast Boulevard, Washington and Vermont—"The Merry Widow."

West Coast Uptown, Tenth and Western—"That Royle Girl."

Stage

Biltmore, Fifth and Grand—"George White's Scandals."

Egan Theater, Pico and Figueroa—"White Collars."

Majestic, 845 South Broadway—"Weak Sisters."

Mason, 127 South Broadway—"Patsy."

Mission Play, San Gabriel, afternoon.

Morosco, 744 South Broadway—"The Outsider."

Orange Grove, 730 South Grand—"Desire Under the Elms."

Philharmonic Auditorium, Fifth and Olive—"Myra Mortimer."

Playhouse, 845 South Figueroa—"The Copperhead."

Varieties

Broadway Palace, Broadway, between Sixth and Seventh — "The High Cost of Loving."

Burbank, Sixth and Main—Lee Bud Harrison.

Hillstreet, Eighth and Hill—Theodore Roberts.

Hippodrome, Main and Fourth—"The Broad Road."

Orpheum, Broadway, between Eighth and Ninth—John Steel.

Pantages, Seventh and Hill—Vaudeville.

It is asserted that millions of dollars lost in fires might be saved if smokers would observe the simple precaution of breaking the used match between the fingers before throwing it away. Then there would be no doubt of the flame being extinguished.

BUSINESS BREVITIES
[Advertising]

The Times Branch office, 621 South Spring street. Advertisements and subscriptions taken. Telephone MEtropolitan 0700.

NOTICIAS MUNDIALES DE ULTIMA HORA

Atendiendo a la importancia que tiene el estudio del español en los Estados Unidos, particularmente en esta gran metrópoli tan inmediata a territorio hispanoamericano, diariamente aparece en "The Times" esta sección española con algunas interesantes noticias de ultima hora. Tres veces por semana se insertará una lección práctica elemental de castellano, y los lunes encontrará el lector dos lecciones para estudiantes adelantados.

A cuantos deseen aumentar sus conocimientos de español les conviene leer esta columna todos los días.

NOTAS TELEGRAFICAS

Se les Enseñara a las Mujeres la Ciencia de la Politica

WASHINGTON, Marzo 25.—Los siete años de esfuerzos educativos para persuadirles a las mujeres que hagan uso de las urnas, ya que tienen voto, y que hagan de ellas el mejor uso posible, van a tener por culminación la convención de la Liga de Mujeres Votantes, que se celebrará en San Luis, del 14 to 21 del entrante Abril. Todas las energías del estado mayor de dicha liga en Washington se están consagrando ahora a organizar esta séptima convención anual en forma tal que abarque toda la esfera de la participación femenina en los gobiernos nacional, provincial y municipal.

La Liga ha sido el resultado que produjo la campaña en pro de la igualdad de sufragio. Cuando luchaban sus miembros por este ideal, estaban animadas por un propósito directo y único, que atrajo la atención general. Hoy, que ya tienen el voto, deben atender a cien diversas tareas educativas para enseñarles a las votantes todo lo que se puede hacer con el sufragio, de que ya disfrutan. La convención de San Luis habrá de demostrar si con siete años de práctica en el uso de las urnas se han alcanzado los resultados que se preveían.

En San Luis va a planearse una nueva campaña para hacer que se manifieste todo el voto femenino, que vayan a los comicios todas las ciudadanas, en las campañas parlamentarias de 1926, así como en las varias elecciones de Estados y municipales. Los planes se llevarán acto continuo a la práctica, pues ya se avecinan las elecciones primarias de primavera en muchos Estados.

Noticias de Washington

WASHINGTON, Marzo 25.—El senado estuvo estudiando la consolidación de la deuda italiana.

La comisión de Inmigración de la cámara estuvo discutiendo los proyectos de ley sobre deportación.

En más de $435,000,000 se estiman las recaudaciones del primer trimestre por concepto de impuesto sobre la renta.

La comisión de Comercio de la cámara ha decidido comenzar el próximo martes las audiencias sobre legislación hullera.

Se le ha interesado otra vez a la comisión de Agricultura de la cámara el examen del proyecto de ley sobre exceso de cosechas en la zona maicera.

Declara el senador Borah que serán pagadas algunas de las reclamaciones de guerra de ciudadanos norteamericanos contra Francia y la Gran Bretaña.

La comisión de Elecciones del senado ha votado por 10 a 1 en favor de que deje la curul el senador Brookhart, republicano de Iowa.

El senado ha preguntado al ministerio de Justicia cuánto se gastó en el proceso del senador Wheeler, demócrata de Montana.

Encuéntranse Ricos Depósitos de Hierro en Méjico

CIUDAD DE MEJICO, Marzo 25. Los geólogos del gobierno han señalado yacimientos de hierro cerca del río de las Balsas, en el distrito de Salazar, Estado de Michoacán, según informe publicado por el ministerio de Industria y comercio. Por la cubicación aproximativa que trae dicho informe oficial, se sabe que esos yacimientos contienen no menos de 10,000,000 de toneladas de metal.

Agrega el documento que, para llevar al mercado dicho mineral, sería preciso construir un ferrocarril, o carreteras, desde Las Truchas, sitio donde se descubrieron los depósitos, hasta la costa del Pacífico.

NOTAS LOCALES

Desaparece Misteriosamente un Tesorero de Iglesia con una Señora

El sheriff Shay, de San Bernardino, ha comenzado hoy a hacer pesquisas para dar con Benjamin W. Ary, de 40 años de edad, tesorero de la Primera Iglesia Cristiana de Redlands, y con la señora Jewell E. Brown, de 26 años, miembro de la misma iglesia. Ambos han desaparecido misteriosamente de sus casas de Redlands, y ninguno de ellos ha sido visto desde el 13 del actual, según informes que dice poseer el citado sheriff.

La señora Frances Ary, esposa del tesorero eclesiástico, presentó ayer denuncia jurada contra su marido, acusándole de no haber proveído a la subsistencia de ella y sus dos hijos. William E. Brown, cultivador de fruta y esposo de la señora Brown, dará mañana los pasos necesarios para que las autoridades procedan contra su esposa. Los Browns tienen una hijita de cinco años.

Ary es contador de profesión y ha manejado los asuntos de la iglesia. El 13 del actual se despidió de su esposa con un beso, diciéndole que iba al centro a ver a un policía amigo suyo; pero, según informes proporcionados al sheriff, ni vio al tal policía, ni volvió a su casa.

La señora Brown dejó un recado a su marido, diciéndole que podía comunicarse con ella por conducto de una amiga de Long Beach, cuyo nombre y señas le escribió. Esta amiga ni siquiera ha visto a la señora Brown. Esta dejó también su anillo matrimonial en su tocador, según manifiesta el sheriff Shay.

Charlas Infantiles para Chiquillos de Escuela

Número 162

Llevó al pajaro al taller de su padre (He took the bird to his father's shop). En el centro del cuarto estaba el largo banco de obrador cubierto de pedacitos de madera y de virutas, y con relojes de todos tamaños y clases encima (In the center of the room was the long work-bench covered with bits of wood and shavings, and holding all kinds and sizes of clocks). Algunos estaban apenas empezados, otros casi terminados, y otros, por fin, listos para la venta (Some were just begun, others were nearly finished, while others were ready to be sold).

Max levantó su gorra y puso al ave sobre el banco (Max lifted his cap and placed the bird on the bench).

SEVERS LEG OF MOTHER, KILLING HER

Detroit Mute Arrested on Charge of Murdering Parent, 79 Years of Age

[EXCLUSIVE DISPATCH]

DETROIT, March 25.—George Markwardt, 35 years of age, deaf mute, was arrested today on a charge of murdering his 79-year-old mother by cutting off her leg.

The mother, Mrs. Augusta Markwardt, was killed in her home. Later, police found the son sitting beside the bed on which rested his mother's body. He made a statement to officers saying his mother had been in ill health for some time and that she was taken suddenly worse Monday night. She called him and told him of severe pains in her left leg. The son's statement explained that his mother begged him to cut off her leg to end the pain and that he decided to do it.

Mrs. Markwardt, who was suffering intense pain before the operation began, probably became unconscious before her son had proceeded far with the amputation, physicians believe.

The son showed no emotion, and in telling his story to the officers, declared several times that he merely felt he was doing his duty in complying with his mother's wishes.

Mystery Fires Raze Homes of Rich English

[BY CABLE—EXCLUSIVE DISPATCH]

LONDON, March 25.—Two more country mansions have been destroyed by mysterious fires in the last twenty-four hours, bringing the total in the epidemic to twelve in the space of four months.

Today's blazes occurred at Sopworth House, the two-century-old home of Col. Stanley, the brother of the Earl of Derby, in Wiltshire. Col. Stanley and his wife were in London at the time of the fire, and their two small children were rescued by servants.

The other fire occurred at Hinwick Hall, Bedfordshire, the Elizabethan residence of Gilbert Robinson, the London department-store magnate. The causes of the fires are not known, but probably resulted from defective flues.

Accused Banker of Minneapolis Arrested Here

[BY A. P. NIGHT WIRE]

MINNEAPOLIS, March 25.—Merchant P. Buzzell, former president of the University State Bank, Minneapolis, is in custody in Los Angeles, held for Hennipin county authorities on a charge of grand larceny in the first degree.

It is charged that he procured from Carl Scheurer, head of the violin department at the University of Minnesota, a note for $1925 through misrepresentation and sold it.

A deputy sheriff will leave tomorrow for Los Angeles with a warrant and the extradition petition of Gov. Christianson.

Dempsey Loses in Madera Bout With Speed Cop

[BY A. P. NIGHT WIRE]

FRESNO, March 25. — Jack Dempsey, world's heavyweight champion, and his chauffeur, Robert A. Gates of Los Angeles, were arrested for speeding at sixty-eight miles an hour in Madera county late today by Traffic Officer Harrison of Madera county.

Officer Harrison reported that Dempsey's machine traveled at from fifty-five miles to seventy-five miles an hour before it was overtaken.

TOKIO REGENT SAVES KOREAN FROM DEATH

[BY CABLE AND ASSOCIATED PRESS]

TOKIO, March 25.—The Prince Regent has commuted to life imprisonment the death sentence passed yesterday on a Korean and his Japanese wife for plotting against the throne in 1923 and attempting to import bombs from Shanghai. The commutation was granted on grounds of humanity and to show that Japan has no feeling against Koreans.

MAIL PLANES TO START FROM DIVISION FIELD

[BY A. P. NIGHT WIRE]

CHEYENNE (Wyo.) March 25. Air-mail planes hereafter will start from the division fields as soon as they have been loaded with mail, instead of waiting for the schedule time, under a ruling put into effect today. The order applies to all division fields in the transcontinental air-mail system.

SHIP INQUIRY PLANNED

[EXCLUSIVE DISPATCH]

VANCOUVER (B. C.) March 25. The Department of Marine, Ottawa, proposes to conduct a formal inquiry into the shifting of the cargo of the S.S. Poleric just after the vessel left this port last fall. Capt. J. P. Tait welcomes the investigation, he said, feeling certain his reinstatement as port warden will result, as he asked for a full inquiry in order to clear the port and its administration.

Legislator Says Passes to View Execution Sold

[EXCLUSIVE DISPATCH]

VANCOUVER (B. C.) March 25. "Is the government aware," questioned Hon. H. H. Stevens, Member of Parliament for Vancouver Center in the House of Commons, "that it is publicly charged that passes issued to witness the Baker-Sowash execution were sold by recipients at $5 each?"

Stevens referred to the hanging of Owen B. Baker and Harry F. Sowash, convicted murderers and hi-jackers here January 18, last.

"The government has no knowledge of the matter," replied Hon. Ernest Lapointe, Minister of Justice.

At New Westminster F. R. Cotton, acting Sheriff in the absence of Sheriff H. P. McMartin, now on sick leave in California, stated that he is satisfied those who received passes from the Sheriff's office attended the execution. The matter has been under discussion here ever since January 18, last, some charging that the hanging was made a "Roman holiday."

HAVE COLOR IN CHEEKS

Be Better Looking — Take Olive Tablets

If your skin is yellow—complexion pallid—tongue coated—appetite poor—you have a bad taste in your mouth—a lazy, no-good feeling—you should take Olive Tablets.

Dr. Edwards' Olive Tablets—a substitute for calomel—were prepared by Dr. Edwards after 17 years of study.

Dr. Edwards' Olive Tablets are a purely vegetable compound mixed with olive oil. You will know them by their olive color.

To have a clear, pink skin, bright eyes, no pimples, a feeling of buoyancy like childhood days you must get at the cause.

Dr. Edwards' Olive Tablets act on the liver and bowels like calomel—yet have no dangerous after effects.

They start the bile and overcome constipation. Take one or two nightly and note the pleasing results. Millions of boxes are sold annually at 15c and 30c.—[Advertisement.

Myer Siegel & Co.
617-619 South Broadway
Distinctive
SPORTS FROCKS
For the Country Club
Dressy two-piece models of silk and light weight wool reps.
For Street Wear
Clever effects in featherweight wool reps, wool Taffetas and Pytchly tweeds.
For Afternoon
Charming Crepes-de-Chine, Flat Crepes and Crepe Romaines.
Frocks for all daytime needs conservatively priced.

VOGUE COMPANY
BROADWAY AT EIGHTH
Reductions on Toilet Requisites
75c Can Bouton's Dusting Talcum, with large Velour Puff, Reduced to 49c
35c Cake of Cadum's French Toilet Soap Reduced to 19c
75c Parfumettes, Houbigant's or Coty's Genuine Extract, Reduced to 29c
$1.00 Placenettes — Containing Coty's Genuine Extract, Reduced to 49c
$1.00 Elite Compact Rouge, gold-encrusted top, Reduced to 39c
$1.00 Package Imported French Face Powder, "Ary's," 3 popular tints. Reduced to 65c
$1.75 Bottle Spencer's perfume, in Hexagon containers. Reduced to 95c
75c Full 1-lb. can I. D. L. Cold Cream Reduced to 49c

Iodized Prevents Goiter
MORTON'S SALT
"When It Rains IT POURS"

Teeth as Low as $5. Best Set $7
Best set, none better, no matter how much you pay, including your choice of base plate material, (metal excepted.) (Guaranteed 10 years) $7
MY EXTREMELY LOW PRICES
Teeth as low as $5.00
Best set of teeth (either set) $7.00
Gold Crowns (22 karat) $4.00
Bridge Work (22 karat) $4.00
Porcelain Crowns $4.00
Gold Fillings .... $1.00 up
Gold Inlays .... $1.00 up
Synthetic Porcelain .... $1.00 up
Silver Fillings .... 50c up
Cement Fillings .... 50c up
Teeth Treated 50c
Nerve Removed (Painless) $1.00
Teeth Extracted (Painless) 50c
No charge for painless extraction and cleaning when other work is contracted for.
OLD GOLD IS VALUABLE. I pay cash or allow you full value for it on dental work.
NOT A DENTAL PARLOR. A PRIVATE high-class, up-to-date SANITARY dental office with sterilized instruments and gentlemanly operators, where you will not be ashamed to recommend to your friends.
X-Ray service free with Other Dental Work. EXAMINATIONS FREE.
DR. FAIRFIELD
Entire Third Floor 536 So. Broadway 5236
Next to Arcade Building. TUcker Hours, 8:30 to 6. Sun. 9 to 12.

Are They in Your Medicine Chest?
LYDIA E. PINKHAM'S Pills for Constipation
A vegetable laxative which works in harmony with Lydia E. Pinkham's Vegetable Compound.
Lydia E. Pinkham Medicine Company
Lynn, Mass.

Quick Way to fight off Pyorrhea
For a clean, healthy mouth and pure breath, see your dentist twice a year and use Astringosol twice a day. For sample, mail this advertisement to Dept. 20, Frederick Stearns & Co., Detroit.
Dilute in Water
All Druggists
ASTRINGOSOL
A Prophylactic Mouth Wash

PRODUCERS DIRECT MARKET
Going Through From Broadway to Hill Street.
The most beautiful and up-to-date market in the State will open its doors to the public by the middle of next month. The best merchants of Los Angeles have secured their concessions. Only a few left. Great success is assured, as the location for a market is unsurpassed. Any person who wants to secure a concession where he can make a great success, should immediately call at the premises, 233 S. Broadway.

quick slick sandwiches
Bluhill
AMERICAN CHEESE

STOP Coughs Colds with FOLEY'S HONEY AND TAR
ESTABLISHED 1875
No Opiates, Ingredients printed on Wrapper
INSIST UPON FOLEY'S

Lumbago!
Musterole—clean, white ointment made with oil of mustard—drives pain and soreness away. Just rub it on.
MUSTEROLE
WILL NOT BLISTER
Better than a Mustard Plaster

THE WEATHER
[Official Report]

LOCAL OFFICE, U. S. WEATHER BUREAU, Los Angeles, March 25.—[Reported by H. B. Herzer, Meteorologist.] At 5 o'clock a.m. the barometer registered 29.93; at 5 p.m., 29.94. Thermometer for the corresponding hours showed 60 deg. and 64 deg. Relative humidity, 5 a.m., 94 per cent; 5 p.m., 68 per cent. Wind, 5 a.m., southeast, velocity 9 miles; 5 p.m., east, velocity 5 miles. Temperature, highest, 64 deg.; lowest, 58 deg. Rainfall for season, 9.95 inches; normal to date, 13.48 inches; last season to date, 4.23 inches. Barometer reduced to sea level.

WEATHER CONDITIONS.—March 25: Light rain has fallen during the past twenty-four hours at some stations in the North Atlantic States, and light to moderately heavy rain in Texas, New Mexico and Eastern Arizona, and rain followed by snow is reported in the Missouri and Upper Mississippi valleys. It is much colder this morning from the Rocky Mountain country to the Mississippi River, but the temperature has risen a little in the North Atlantic States. In Southern California partly cloudy weather prevailed yesterday and last night, with moderate temperature, and it is cloudy at all stations this morning. Partly cloudy weather may be expected in this vicinity Friday, with moderate temperature.

SUN, MOON AND TIDES.—Los Angeles, March 26: Sun rises 5:48 a.m., sets 6:09 p.m. Moon rises 3:23 p.m., sets 4:43 a.m. Los Angeles Harbor, March 26: High tides, 7:34 a.m. and 8:33 p.m.; low tides, 1:32 a.m. and 2:33 p.m.

LOCAL TEMPERATURES. — March 25: Minimum and maximum temperatures from Southern California points, reported yesterday to the Los Angeles office of the U. S. Weather Bureau, were as follows:

Stations—	Max.	Min.
Bonita	74	55
Corona	79	57
El Cajon	74	52
Escondido	72	54
Imperial	80	51
Los Angeles Harbor	70	42
Mt. Wilson	49	50
Newport Harbor	65	51
Pasadena	75	55
Pomona	74	47
Porterville	80	49
Rancho Santa Fe	72	54
Redlands	79	57
Riverside	79	52
San Bernardino	79	57
San Fernando	75	57
Santa Ana	76	57
Santa Barbara	72	53

LOCAL FORECAST

For Los Angeles and vicinity: Partly cloudy, with moderate temperature.

STATE FORECAST

SAN FRANCISCO, March 25.—Weather forecast: San Francisco and vicinity: Fair and mild; gentle west and northwest winds.

Northern California: Fair and mild; gentle variable winds.

Sacramento, San Joaquin and Santa Clara valleys: Fair and mild; gentle winds, mostly northerly.

Southern California: Cloudy near the coast and fair in the interior; gentle variable winds.

ARIZONA FORECAST

PHOENIX (Ariz.) March 25.—Forecast for Arizona: Unsettled Friday and Saturday, probably with snow in northeast and showers in south and west portions; no decided change in temperature.

COLORADO RIVER

YUMA (Ariz.) March 25. — [Exclusive Dispatch from the U. S. Reclamation Service.] Gauge height Colorado River, 19.48 feet. Discharge, Thursday, 8310 cubic feet.

TEMPERATURES

Stations—Conditions, 5 p.m.	Temperatures— Max.	Min.	Precipitation.
Abilene—Clear	80	42	0
Boise—Clear	58	30	0
Boston—Clear	58	40	.10
Buffalo—Cloudy	38	36	0
Chicago—Cloudy	40	38	0
Denver—Cloudy	32	32	.08
Des Moines—Clear	36	30	T.
Dodge City—Cloudy	46	28	0
El Paso	..	42	0
Eureka—Clear	64	44	0
Flagstaff—Snowing	30	22	.38
Fresno—Clear	78	54	0
Galveston—Cloudy	66	64	.94
Grand Junction	..	30	0
Havre—Partly cloudy	40	18	0
Helena—Clear	38	24	T.
Huron—Cloudy	34	30	T.
Independence	..	44	0
Kamloops—Partly cloudy	60	28	0
Kansas City—Clear	44	34	0
Knoxville—Raining	62	54	.02
Lander	..	24	0
Los Angeles—Cloudy	64	58	0
Memphis—Cloudy	50	..	.24
Modena—Partly cloudy	50	22	0
Needles—Clear	86	54	0
New Orleans—Cloudy	68	60	1.74
New York—Partly cloudy	46	42	T.
North Head—Cloudy	58	46	0
Oklahoma—Clear	50	42	0
Omaha	..	34	0
Phoenix—Partly cloudy	74	54	T.
Pittsburgh—Cloudy	54	52	0
Portland, Or.—Clear	60	44	0
Rapid City—Partly cloudy	26	22	T.
Red Bluff—Clear	78	42	0
Roseburg—Clear	72	36	0
Roswell—Cloudy	48	36	0
St. Louis—Cloudy	46	42	0
Minneapolis, St. Paul—Cloudy	36	34	T.
Sacramento—Clear	72	54	0
Salt Lake City—Clear	48	34	0
San Diego—Cloudy	68	60	0
San Francisco—Clear	62	50	0
San Luis Obispo—Cloudy	70	54	0
Santa Fe	..	30	0
Seattle—Partly cloudy	62	42	0
Spokane—Clear	54	32	0
Tampa—Cloudy	78	68	0
Tonopah—Clear	52	30	0
Tucson—Partly cloudy	62	50	.02
Washington—Cloudy	76	48	T.
Winnemucca—Clear	54	28	0
Winnipeg—Partly cloudy	20	10	0
Yuma—Clear	80	58	0

VITAL RECORD

MARRIAGE LICENSES

The following marriage licenses were issued yesterday. Name and age given.

ALBIN—ROBERTSON. Carl F. Albin, 25; Lucille Robertson, 20.
CHURCH—McCORMICK. Willis E. Church, 23; Helen T. McCormick, 23.
CLIFTON—HAENI. Thomas Clifton, 24; Helen L. Haeni, 19.
COOPER—RICHARDSON. John R. Cooper, 26; Capitola E. Richardson, 19.
FAULKNER—JOHNSON. William Faulkner, 20; Violet Johnson, 20.
FRIESS—HARRIMAN. Howard Friess, 18; Rose M. Harriman, 17.
GILBERT—LENEY. Otily Gilbert, 25; Josie Leney, 25.
GILBERT—WENTWORTH. Dewey Gilbert, 26; Madella L. Wentworth, 25.
HARRINGTON—MILLER. Leo J. Harrington, 22; Blanche I. Miller, 22.
HOUSTON—BEATHAM. Burton D. Houston, 23; Beatrice O. Beatham, 19.
KENNEDY—DEMPSEY. Corwin B. Kennedy, 20; Vera M. Dempsey, 21.
LOPEZ—PINEDA. Frank G. Lopez, 22; Adelia C. Pineda, 18.
McDOUGALL—WHITE. Clifford H. McDougall, 30; Josephine L. White, 40.
MIGANA—PARKER. Odo J. Migana, 21; Florence A. Parker, 26.
MOORE—JOHNSON. Bert M. Moore, 20; Victoria J. Johnson, 19.
MORTLEY—STRONG. George W. Mortley, 20; Catherine Strong, 20.
O'BRYAN—RUBIDGE. Silas W. O'Bryan, 23; Marion I. Rubidge, 27.
OROPOLLO—SANCHEZ. Salvadore Oropollo, 27; Emilia Sanchez, 23.
PAINTER—BRAEGER. Edward M. Painter, 47; Sadye E. Braeger, 37.
PARKINSON—LOWE. Roy H. Parkinson, 24; Lillie V. Lowe, 19.
PERRY—BUNKER. Elmer J. Perry, 22; Frances W. Bunker, 28.
RANKIN—OATLEY. Robert J. Rankin, 26; Sylvia B. Oatley, 23.
SCHOFIELD—MICKEL. Ostler Schofield, 21; Edith Mickel, 18.
SEAGREN—LARSON. Otto E. Seagren, 20; Hilda E. Larson, 24.
SPENCER—SETTLE. William A. Spencer, 27; B. Settle, 19.
SYLVIA—CALLAHAN. Frank L. Sylvia, 27; S. Alice Callahan, 26.
TAFT—HUTCHISON. Samuel S. Taft, 60; Lucy Hutchison, 52.
VARNUM—BUCKLEY. Frank B. Varnum, 24; Mabel B. Buckley, 41.
WATANABE—NAKADA. Masao Watanabe, 23; Iyeno Nakada, 22.
WHITNEY—PHILLIPS. Frederick B. Whitney, 34; Grace M. Phillips, 34.
WILSON—SINKO. George L. Wilson, 28; Helmi E. Sinko, 23.

BIRTHS

Names, sex, place and date of birth.

ARMSTRONG. Mr. and Mrs. Arthur. Boy. Bice's Maternity Home. March 20.
CROCKETT. Mr. and Mrs. Claud. Boy. 834 North Occidental Boulevard. February 9.
CURRY. Mr. and Mrs. Harry. Daughter. Aelnur Clinic and Hospital. March 22.
DEWEY. Mr. and Mrs. William. Daughter. Maternity Cottage. March 17.
EBERLE. Mr. and Mrs. John. Boy. Benedict Maternity Hospital. March 21.
ECCLES. Mr. and Mrs. Robert. Daughter. Benedict Maternity Hospital. March 19.
FOG. Mr. and Mrs. Francis. Boy. Southwest Maternity Home. March 22.
FORT. Mr. and Mrs. John. Daughter. Maternity Cottage. March 21.
HEATH. Mr. and Mrs. William. Boy. Maternity Cottage. March 19.
IFFING. Mr. and Mrs. Marcellus. Daughter. Maternity Cottage. March 20.
LOFTUS. Mr. and Mrs. Michael. Daughter. Maternity Cottage. March 20.
PETTY. Mr. and Mrs. Thomas. Boy. Southwest Maternity Hospital. March 22.
STERN. Mr. and Mrs. Morris. Boy. 1028 East Thirty-sixth street. March 21.
WHALEN. Mr. and Mrs. Louis. Daughter. Benedict Maternity Hospital. March 18.
YOUNG. Mr. and Mrs. Harold. Boy. Benedict Maternity Hospital. March 18.

DIVORCE SUITS FILED

ADAMSON. William against Rosia.
ARONBRUST. Doris Compton against Fred Milton.
AXE. Elnora against Harold W.
AXMEAR. Mildred against Cecil.
BARBER. Saint Carlos against Daisy L.
CASE. Katherine against Jerome.
CHADWICK. Alberta against Robert.
DAVIS. Betty against Hyman.
DI MICELI. Joseph against Beulah Bertha.
DURANGO. Rosie F. against Charles.

DIVORCE SUITS FILED

ERSKINE. Pearl against Jerome A.
FARLEY. Edith H. against Harry C.
FINNEY. Elizabeth against Alpha G.
FRANKLIN. Amy Alice against George.
HAMILTON. Gertrude E. against Harold F.
HANSEN. Harry L. against Ona R.
HANSEN. Louise against Edwin.
HOBSON. Etta Mae against Bert.
KNOWLTON. Hazel against Grover C.
KOCOUR. Mary A. against Charles J.
LA FONTAINE. Beatrice against George.
LANDIS. Emma against Edward.
MAY. Clara E. against Henry B., Jr.
PARCELLS. Mildred G. against Lyman W.
SHEELER. Josephine against Burton J.
SMITH. Doris L. against Fred C.
STEWART. Lois E. against Thomas B.
THODE. Theodosia H. against Albert Henry.
THOMAS. Frank E. against Carrie B.
VAIL. Thomas J. against Ruth B.
WHALEN. Agnes against John G.
WHEELER. Frank C. against Ethyl P.
WIGGINS. Edna F. against Frank T.
WILBUR. Josephine against Claude M.

DIVORCE DECREES GRANTED

BIDDISON. W. C. from Anna.
BUNCH. Elisha C. from Victoria Granger.
COAKLEY. Lorene L. from Melville D.
CRAIG. Rebecca A. from John E.
GOODROW. T. G. from Mary.
HERNDON. Hattie G. from John Edward.
KARNO. Albert from Amanda M.
PARKE. Reba from Charles G.
PECK. Frances A. from Wesley D.
TEARINGTON. Gladys Irene from Charles F.
TRENTO. Gail from Joseph.
UTTER. Avrill from Matilda.
WARFIELD. John Gilbert from Gladys Adams.
WEAVER. George M. from Mamie K.
WHISLER. John S. from Etta B.
YUST. Ruby M. from Ross M.

NATURALIZATION PETITIONS

Petitions for naturalization, with name, nationality and residence given, have been filed with the United States District Court, as follows:

Lona Papaleanu, Lamanda Park; Greece.
Andreas Papaleanu, Lamanda Park; Greece.
Lars Holden, San Pedro; Norway.
Genevieve Harley, Pasadena; England.
Ernest Smith Woodman, 2050 Moore street; Canada.
Herbert Hodson Kelly, 812 Westlake avenue; England.
Joseph Stuart Wilson, 6214 Stanford avenue; Canada.

OFFICIAL DEATH LIST

Name and Place of death—	Age.	Date.
BEEZLEY, Alina. Los Angeles	64	March 23
BYRD, Estella. Los Angeles	65	March 23
GOUGH, A. G. Los Angeles	82	March 23
GRANEY, Martha. Los Angeles	87	March 23
HALL, Annie. Los Angeles	62	March 23
HARDIKOPF, Ollie. Los Angeles	51	March 20
HEYMAN, Fred. Los Angeles	55	March 24
JOOK, Harold. Los Angeles	23	March 21
LUKE, Lovina. Los Angeles	74	March 23
RIGGS, Mary. Los Angeles	79	March 23
ROBINSON, James. Los Angeles	85	March 23
SOOY, Augustus. Los Angeles	68	March 23
TUPMAN, Laura. Los Angeles	68	March 21

DEATHS

With Funeral Announcements.

ALLEN. At 433 South Grand View, March 25, Anna J., sister of Newton M. Allen. Notice of funeral later. Bresee Brothers, directors.

AUSTIN. At 2250 Scarff street, Mrs. Ella L. Austin, beloved sister of Miss Alberta E. and Ralph L. Nye. Funeral services Saturday, March 27, at 2 p.m., from the chapel of W. A. Brown, 1818 South Flower street.

BAIRD. March 25, at 3661 South Flower street, David Wells Baird, beloved husband of Mrs. Ellen Baird. The remains will be forwarded today to Laramie, Wyo., for services and interment, by Pierce Brothers.

BEEZLEY. Los Angeles, March 23, Mrs. Alina Beezley, aged 64 years. Remains at Bresee Brothers, 855 Figueroa. Interment, San Bernardino.

BOEDIGHEIMER. At 370 South Hancock street, Mrs. Elizabeth Boedigheimer, beloved mother of Tobias and Angela Boedigheimer. Funeral from the residence, Saturday, March 27, at 8:45 a.m. Requiem mass at Sacred Heart Church at 9 o'clock. Interment, Calvary Cemetery. Robert Sharp & Son, directors.

BORDERS. Ida A. Borders, late of 4361 South Arlington. Funeral services will be held today at 1:30 p.m. from the chapel of R. C. Dellenbaugh & Co., 680 Venice Boulevard.

BRADEN. March 23, Mrs. Anna, at the Methodist Hospital. Remains will be forwarded today from the chapel of Edwards Brothers to Pittsburgh, Pa., for services and interment.

BUISSON. At her late residence, 3609 Crestmont avenue, Cesaria Buisson, wife of Severe Buisson. Services Saturday at 10 a.m. from St. Francis Catholic Church, on Martman street, under the direction of the Ruppe Mortuary, 343 South Figueroa street.

CHAPLER. The remains of Kathryn H. Chapler were forwarded yesterday to Columbus, O., for services and interment, by Reed Bros. Co.

DIEHL. At 1417½ West First street, Mrs. Susan Anna Diehl, aged 87 years, beloved wife of Edward A. Diehl. Funeral services today at 1 p.m. from the chapel of W. A. Brown, 1818 South Flower street.

DIETEL. March 23, at 1082 Meadowbrook avenue, Lorraine Rose Dietel, aged 14 years, loved daughter of John Dietel. Funeral services will be held Saturday, March 27, at 2:30 p.m., from the chapel of Strother & Dayton, 6240 Hollywood Boulevard. Interment, Forest Lawn Cemetery.

FELDMAN. Miss Helen Feldman. Remains at the chapel of W. A. Brown, 1818 South Flower street.

FENN. At Hermosa Beach, Stanley R. Fenn. Remains in care of Reed Bros. Co., 721 West Washington street.

FREDERICKSEN. March 23, Laura S. Fredericksen, aged 62 years. Remains at Bresee Brothers, 855 Figueroa. Interment, Chicago.

GOUGH. The funeral services of A. G. Gough will be held today at 2 p.m. from the chapel of W. A. Brown, 1818 South Flower street.

HENRY. Mrs. Kate Henry of 730 West Irvington, Huntington Park, beloved wife of Frank Henry. Services at the D. C. Gulick Mortuary, 1348 South Flower street, today at 9:15 a.m.

HETHERINGTON. Mrs. Anna Belle Hetherington, at 243½ East Avenue 30, beloved wife of James L. Hetherington, mother of Harold Hetherington of Kansas City, Mo.; Raymond Hetherington of Los Angeles, and daughter of Mrs. Loella Fulton. Services at Los Angeles Undertaking Co. chapel, 3817 Pasadena avenue, Saturday, March 27, 1926, at 1 p.m. (Kansas City, Mo., papers please copy.)

HYATT. March 24, at 1818 West Thirty-fourth street, Mary Jane Hyatt, beloved mother of Chauncey A. Hyatt. Episcopal services by Rev. George Davidson, Saturday, March 27, at 2 p.m., from Pierce Brothers' chapel, 720 West Washington street, followed by services at Hollywood Cemetery chapel, under auspices of Stanton Woman's Relief Corps. (Kenosha, Wis., papers please copy.)

KESINGER. Clarence W., in this city, March 25. Remains at the chapel of Robert Sharp & Son, 1218 South Flower street.

LUKE. Lovina M., late of 830 West Forty-ninth street, beloved wife of Josiah H. Luke and mother of Mrs. Alma B. Martin. Funeral services Saturday, 2 p.m., in the Bramble Funeral Church, 1816 Toberman street.

McREYNOLDS. March 24, at 480 Solano avenue, George Tiffany McReynolds, beloved husband of Mary I. McReynolds. Funeral services Saturday, March 27, at 2 p.m., from Pierce Brothers' chapel, 720 West Washington street. (Danville, Ill., papers please copy.)

MEYER. At Pasadena, March 25, 1926, Mrs. Lorinda V. Meyer, aged 73 years, widow of Henry W. Meyer. Funeral notice later. Turner & Stevens Co., Pasadena, directors.

MINNER. George H. Minner. Remains in care of the Ruppe Mortuary, 343 South Figueroa street.

MUNOZ. At 738 Castelar street, Joe Munoz. Funeral today, 3 p.m., from chapel of Gus Alvarez & Moore.

NOYES. At 633 Shatto Place, Mrs. Jane Noyes, aged 87 years, beloved mother of Mrs. Ruth E. Kellogg and Mrs. Helen D. Lundstrom of Los Angeles, and Ray B. Noyes of Reno, Nev. Funeral services today at 3 p.m. from the Little Church of the Flowers, Forest Lawn Cemetery. W. A. Brown, funeral director.

ORCUTT. At his residence, 1145 Oxley street, South Pasadena, March 25, 1926, Orrin W. Orcutt, aged 75 years, a native of Canada, beloved father of Willard V. Orcutt. Funeral services will be held at the chapel of Turner, Stevens & Berry, 1060 Fremont avenue, South Pasadena, Saturday afternoon at 2:30 o'clock. Interment, Mountain View Cemetery.

PORTER. Late of Lankershim, Cal., Bertha E., loving sister of Mrs. J. B. Spiker of Lankershim. Funeral services today, 10 a.m., at chapel of Gus Alvarez & Moore.

PROCTOR. Pem E. Proctor. Remains at chapel of Gus Alvarez & Moore.

RANDALL. March 25, Alice H. Randall, at the family residence, 1428 South Burlington avenue, beloved daughter of Mrs. T. A. Hartley; mother of Juanita Bryant and Robert S. Randall; sister of Mrs. Dr. Wade C. Barkley of Cincinnati and Seth Hartley of Colton, Cal. Funeral services at the Armstrong Funeral Home, 1769 Venice Boulevard, Saturday morning at 10 o'clock. Interment at San Bernardino.

ROGERS. March 24, 1926, Hattie M. Rogers, beloved mother of George A., Mary E., Robert E., Lawrence L. and Thomas C. Rogers. Funeral services will be held at the Rosedale Cemetery chapel, Friday, March 26, at 3 o'clock p.m. Geo. A. Fitch, director.

ROTHROCK. Mrs. Fannie Rothrock. Remains at the chapel of W. A. Brown. Notice of funeral later.

RUTH. Of 6118 Roy street, Edward Ruth, formerly of Sherman, Cal. Funeral services at Cresse's, Saturday, 2 p.m.

SANDERS. At his home, 1036 Marion avenue, March 25, 1926, Carlton E. Sanders, husband of Lotta Sanders. Funeral notice later. J. D. Faris & Co., directors.

SHAW. March 24, at 4130 Cameo avenue, Mary Jane Shaw, aged 91 years, beloved mother of Christina Armstrong. Services will be held this afternoon at 3 o'clock in Garrett Brothers' chapel, 1237 South Flower street.

DEATHS With Funeral Announcements. SCHELLENGER... VALLEJO... WAITE... WHITE...
FUNERAL NOTICE
CARD OF THANKS
LODGE NOTICE
FUNERAL DIRECTORS
RUPPE MORTUARY
E. CLAIRE OVERHOLTZER
E. E. OVERHOLTZER
ROBINSON & ABBOTT
BROWN BROTHERS
GARRETT BROTHERS
Robt. Sharp & Son
CEMETERIES
BEAUTIFUL ROSEDALE
INGLEWOOD PARK CEMETERY
FOREST LAWN MEMORIAL PARK
VALHALLA MEMORIAL AND PARK
ROSEDALE CREMATORY
CEMETERY LOTS
FLORISTS
THE ALEXANDRIA

Southern California

CHILD ACTRESS PRIZE OF FIGHT

Mother of Muriel F. Dana Seeks Custody

Contest With Grandfather Involves Earnings

Kidnaping Story Result of Parent's Action

Reports that Muriel Frances Dana, well-known screen juvenile film star, was kidnaped and is being held by her abductors, brought to light yesterday a battle going on between her rightful mother and the grandparent-guardian, and the litigation of a controversy over the child's reported earnings of $20,000 per year.

The "kidnaping" reports were found to be technically inaccurate. It was admitted, however, that the child was taken from the exclusive private school which she attended in the Wilshire district and held for three days by her mother before the latter was prevailed upon to notify the grandparents where the child was.

The child's grandfather, Francis Hall, an undertaker residing with his wife at 1237 South Hoover street, refused to make any public statement on the case. The child has been living with Mr. and Mrs. Hall for years. Her mother, Mrs. Dana, is said to be a young and attractive woman, is the daughter of Mr. Hall.

MOTHER STORY REVEALED

Part of the story of the mother of the child is another interesting story as to how the girl came to be in custody of the Halls and how it was agreed to pay the mother a share of the child's earnings from her appearances on the screen and other public places, according to S. S. Hahn, attorney for Mrs. Dana, the child's mother and father were divorced. The mother obtained custody of the child, with the father having the privilege of having his daughter visit with him.

The mother, in turn, later permitted her father, Mr. Hall, to take the child under the terms of a contract. One of the stipulations in the contract was, according to Hahn, that the earnings of the child were to be divided between the mother and Mr. Hall. And, according to the story, Hahn says the mother told him, the child's earnings reached the sum total of $20,000 per year. But by the time deductions were made for managerial services, advertising and the like, there was not much left to be turned over to the mother, Hahn said.

MOTHER TAKES CHILD

For this and for other reasons, the mother is said to have decided to take the child herself. Whether or not the Halls objected was not stated.

In any event, the mother, one day last week is reported to have accepted the child on her way home from school, and to have taken her to her own home. Three days later, upon the advice of her attorney, she informed her father that she had the child and that there was no cause for alarm.

It is the mother's intention, it is understood, to break the civil contract she entered into with the Halls concerning the custody of the child if she can do it. On the other hand, Mrs. Dana's father, it is reported, will seek to adopt the child legally. The child's father is said to be on his way to the city from San Francisco to do ...

(Continued on Page 3, Column 4)

MUSICAL WAVES

Pomona College Professor's Dance in Talk on ...

BY A. M. ...
By a "Times" Staff ...
[EXCLUSIVE DISPATCH]

CLAREMONT, March 25.—Music ... the breast, but the credit really ... worthy members of the well-known ...

This, in substance, is what Prof. ... R. Tileston, head of the department of physics of Pomona College, told a large audience of musicians and scientists here tonight, and used a nine-piece orchestra and a sewer pipe to prove it.

The nine musical instruments, aristocrats of symphony land, and the humble, cast-iron sewer pipe were made to produce standing waves, otherwise known as resonance, and a remarkable apparatus improved and perfected by Prof. Tileston and his two assistants, Victor Neher and Marc Campbell, members of the college, literally reduced the sound waves to light that danced their musical dance before the eyes of the assembled audience.

VINDICATES SAXOPHONE

And just to make the evening a complete success, Prof. Tileston and his associates produced scientific proof that the much-abused saxophone has some claim on life and that it is capable of creating overtones and beats, essential to musical tone.

Tonight's lecture, which was delivered before more than 250 music supervisors in Southern California high schools, members of the board of trustees of Pomona College and musicians and physicists in general, was the second of a series recently inaugurated by the institution to bring the wonders and realities of science closer to the lives and sympathies of the lay public.

The musical phenomena, Prof. Tileston explained, are based on standing waves. These waves, he said, are nothing more than resonance. The quality of the res...

(Continued on Page 3, Column 4)

CHICAGO CUBS BEAT OAKLAND BALL ... OAKLAND, March 25.—... thy's Chicago Cubs continued their winning streak today by defeating Oakland 5 to 4 ... tion game played ... Cooper, Kaufmann ... hurling for the Cubs ... land batters ... laney and Kunz ... most of them ... runs. The score: Chicago, 5 runs ... rors; Oakland ... errors. Batteries: ... and Gonzales; ... Bool, Baker.

WINGED FOOT CLUB MAY GET TOURNEY ... NEW YORK, March ... It is a far cry ... the national open golf championship for 1927 ... the governing body ... this all-important ... James D. Standish ... ber of the committee ... lection of courses ... troit and today ... Charles C. Nobles ... Winged Foot Golf Club ... G. Anderson ... Golf Association ... ing over the Winged Foot ... The impression ... Foot yesterday ... tor was favorably ...

SAN PEDRO TRACK TEAM BEATS ... San Pedro High ... team won the track ... ta Ana Poly yesterday ... of 71½ to 41½ ... final event of the day ... Saints at the ... Reeding of ... mile run in ... standing performance ... tests. Bear ... high-point ... when he took ... third in the broad ... of the beach ... hind with 10 ... The meet was a ...

ATTEND FUNERAL ... [EXCLUSIVE DISPATCH] YUMA (Ariz.) ... eral members ... tist Church ... funeral of ... in Tucson ... conducted ... with Rev. ... officiating ... his home ... weeks of illness ... health. He ... local church ...

The Times
LOS ANGELES

XLV. FRIDAY MORNING, MARCH 26, 1926.—PART II. 22 PAGES. POPULATION [illegible]

Flaming Gasser Threatens Destruction of Many Derricks

[Photos by George R. Watson, Times staff photographer]

Where Conflagration Raged

Above is a panorama of burning derricks and tanks. Below, firemen are rushing victim of blaze to first aid station.

STEAM QUELLS OIL FIELD FIRE

Damage of $200,000 Done in Long Beach Blaze

Many Derricks Threatened by Flaming Gasser

Dynamiting Near as Victory Comes to Fighters

By a "Times" Staff Correspondent

LONG BEACH, March 25.—Live steam and tons of liquid mud, shot through pipe lines and hose, late this afternoon stopped what promised to become the most disastrous oil-field fire in the history of Southern California. The end came while firemen and oil men skilled in the use of dynamite, were preparing to resort to high explosives in an effort to halt the devastation which caused more than $200,000 damage through the destruction of three wells, four storage tanks and a group of boilers.

Oil drillers were endeavoring to turn a giant stream of flame seventy-five feet in length and fifty feet wide from a horizontal to a vertical position, preparatory to dynamiting the huge high-pressure torch and thereby cut off the tremendous flow of gas. The derrick of the Julian-Laughlin No. 1, directly north of the gasser, was torn down to make room for the dynamiting operations.

IGNITED BY FRICTION

The Wilbur, McAlpin, Craig No. 3 well, Locust avenue and Cameron, cause of what operators describe as one of the greatest oil-field disasters in the history of Southern California, blew in as a gasser shortly before 2 o'clock this morning while drillers were engaged in removing the cement plug, preparatory to completing the well. Friction, caused by the blowing out of the plug, ignited the 10,000,000 cubic foot flow of gas and in an instant the huge stream of flame shot southward at a level of five feet above the ground and engulfed surrounding wells.

The derrick of the Keck-McWherter No. 3, thirty feet south of the W. A. C. No. 3, fell a victim to the flames from the neighboring well and both rigs burned and collapsed at about the same time. Members of the crew of the W. A. C. leaped for their lives and five members were blown from the drilling floor, out of the rig. None was injured.

Operators working on the Keck-McWherter No. 3, heard the roar of gas from the neighboring well with the first shot of flame and jumped for their lives, all escaping injury. E. J. Johnson of the crew tarried long enough to shut off the gate valve on his well.

Flames, whipped about by the force of the gas pressure in much the same manner that a heavy pressure fire hose is whipped, spread to derricks in every direction. Every available bit of fire apparatus in Long Beach responded to alarms and prompt work by the firemen, under Acting Fire Chief Minter, saved the other rigs from destruction. Time and again the derricks of Keck-McWherter No. 4, directly west, and Julian-McLaughlin No. 1, to the north, were ablaze and firemen concentrated on these and other rigs throughout the day. Relaxation of vigilance for a few minutes at any time during the day would spell destruction of a derrick, it was said.

Summary of the damage made by operators affected following the killing of the menacing torch flow, revealed the following losses:

Wilbur-McAlpin Craig No. 3, $60,000.
Keck-McWherter No. 3, $100,000.
McKeon No. 4, $10,000.
Julian-McLaughlin No. 1, $20,000.
Four tanks owned by Keck-McWherter, $15,000.
A total of $205,000.

FEW CASUALTIES

From the standpoint of human casualties, the fire proved the least damaging of any great fire

(Continued on Page 2, Column 6)

AX IN PORT CLEAN-UP TO FALL TODAY

Three Pilots, Including Chief, Slated by Burge to Lose Jobs Following Quiz

Storm clouds that have hovered over the pilot house at Los Angeles Harbor for weeks past are scheduled to break this morning with the ousting of three port pilots, including Capt. C. N. Krog, chief pilot. The discharge of the three is recommended in a report to be filed with the Board of Harbor Commissioners by Commissioner Burge. Inasmuch as Burge was appointed by the board several days ago to investigate and "clean up" the port pilot situation after charges of drunkenness and illegitimate solicitation of business had been made, his recommendation carries executive power.

Besides Capt. Krog, Capt. Harry Miller and Capt. Ollegreen are slated to go, it was learned last night.

Commissioner Burge, it was said, has investigated conditions at the port "thoroughly, efficiently and without prejudice" and his recommendations "undoubtedly will meet with the approval of the entire board."

In the report, Capt. Miller is charged with drunkenness. Not less than fourteen protests on his handling of ships entering the harbor, came to the attention of the board, it was said. On at least one occasion, it is charged, the commander of a ship entering port refused to give him the helm.

Capt. Krog, according to the report, was aware of Miller's condition, as well as the refusal of ship masters to trust their vessels to him, but "failed to make a report." This was the reason assigned for Capt. Krog's removal. Capt. Ollegreen, it is charged, spent too much time soliciting patronage from ships for favored supply houses. In addition, he is accused of piloting an incoming liner into a sandbar.

Commissioner Burge recommended Capt. T. G. McFarland, chief pilot of the Los Angeles Steamship and Drydocking Company during the war, as the successor to Capt. Krog. The three new appointees, as recommended, are Capts. Brown, Henry Anderson and George Anderson.

A requested pay rise of $50 per month for pilots will be met to the extent of $25 monthly, if Burge's recommendation on that score is approved.

RABBI SPEAKS TONIGHT

Dr. Maurice Teshnor will give an address on "The Foundation and Significance of the Passover," at 8 p.m. tonight at the Hollywood Temple Beth-El. The public is invited.

STREET WIDENING BLOCKED

Supreme Court Sustains Objection to Improving Tenth on Grounds of Illegality

A twenty-page decision knocking the props completely out of the city's plan for the extension and widening of Tenth street from the east to the west city boundaries was handed down at San Francisco yesterday by the State Supreme Court.

The court sustained the decision of the trial tribunal here, which held the proposed improvement illegal.

The decision yesterday was written by Justice Shenk and concurred in by the other members of the court. It sustained virtually point for point the objections raised to the improvement by the O. T. Johnson Corporation. The court held that the notice of improvement was illegal in that it did not properly describe the property to be condemned.

The court also declared that the city should name specifically the fund out of which the money for the improvement was to come and that the city also should state just what percentage of the cost of the improvement it would pay.

A suit growing out of the same project filed by Viola Bogue and others was not passed upon by the Supreme Court in view of its decision on the corporation's suit.

City Attorney Stephens said last night the court's opinion came as nothing short of a shock to him. The city confidently expected to be sustained in its contentions. As to just what course of action his office will take, Mr. Stephens could not say until he has studied the opinion and digested its contents. In so far as this particular opinion and case is concerned, Mr. Stephens said, only one thing can be done by the city, and that is to ask the court for a rehearing. The State Supreme Court is the court of last resort as far as the case at hand is concerned, he said.

There is nothing, however, to prevent the city from starting all over again with the Tenth-street improvement project, said Mr. Stephens. It is entirely possible that this will be done, the city moving under the provisions of the new improvement act, which eliminates much of the "red tape" which cluttered up the old act, and which was considered as partly responsible for the difficulties encountered in the present case.

WILL VISIT AT RANCH

Former Mayor Meredith P. Snyder and Mrs. Snyder will leave Los Angeles today for their Modesto ranch with Mr. and Mrs. L. J. Montgomery of Battle Creek, Mich., as their guests for a week or ten days. Mrs. Montgomery was the widow of C. L. Post, head of the Post Cereal Company. She and Mr. Montgomery are spending the winter in Los Angeles, as has been their custom for a number of years, and are stopping at the Biltmore. They are owners of the Post Tavern at Battle Creek. Mr. Snyder is president of the California Guaranty corporation.

COUNCILMEN GET TUNNEL PLAN TODAY

Pedestrian Bore Location List to be Considered as Revised by Board

The Council is scheduled today to consider a report from the Tunnels, Bridges and Viaducts Committee carrying a revised list of locations for pedestrian tunnels. The list was revised and five locations abandoned at the recommendation of the Board of Public Works, Board of Education and Automobile Club of Southern California.

The recommended locations are as follows: Under Sunset Boulevard at Casell Place, under Brooklyn avenue at Breed street, under San Pedro street at Sixty-seventh street, under North Broadway at Thomas street, under Pacific avenue at O'Farrell street (San Pedro,) under Sunset Boulevard at Gardner street, under San Pedro street at Twenty-eighth street, under Glendale Boulevard at Clifford street, under Hollywood Boulevard at Wilton Place, under Dayton avenue at Loreto street, under East First street at Savannah avenue, under Western avenue at Thirty-sixth street, under Van Ness avenue at Maplewood avenue, under Pasadena avenue at Avenue 22, under Venice Boulevard at Seventh avenue, under Temple street at Edgeware Road.

The locations discarded were: Under Vine street at Barton avenue, under Jefferson street at Sixth avenue, under Main street at Fifty-second Place, under Main street at Ann street, under Main street at Seventy-fifth street. These locations were abandoned due to engineering difficulties, such as conduits, storm drains and sewers.

The Board of Public Works will be asked to call for bids on the sixteen locations above.

"First Easter" Pageant to be Presented Again

"The First Easter," a pageant written by John Steven McCroarty, poet and author of the Mission Play, will be presented for the fourth consecutive year on Easter morning at 9 a.m. on the grounds of the Huntington Hotel at Pasadena. The pageant deals with the first Easter celebrated in California.

A cast of 100 persons will appear in the pageant. This will include the Mission Play performers. The general public is invited.

NOLAN NEW HEAD OF BANK

Hellman Announces Appointment of Attorney as Successor to Late Benjamin E. Page

E. J. Nolan, 37 years of age, for ten years attorney for the Merchants' National Bank, yesterday was appointed president of the Hellman Commercial Trust and Savings Bank to fill the vacancy caused by the death of Benjamin E. Page. For the past two years he has served as director and active vice-president of the former institution and became a director in the Hellman Bank of which he is now president in the early part of the current year. Announcement of his appointment was made by Marco H. Hellman, chairman of the board of directors.

Not only were Mr. Nolan and the late Mr. Page close personal friends, but they were business associates as well in many financial affairs, being partners in the law firm of Page, Nolan, Robe & Hurt. Mr. Hellman unqualifiedly expressed the belief that the newly appointed president is ably fitted to carry on the program of expansion and progress begun by the late president.

E. J. NOLAN.

"Mr. Nolan brings to his office a vast fund of financial experience and a broad knowledge of banking," said Mr. Hellman. "In addition to his association with the Merchants' National Bank and the one of which he is now president, he is a director in several local banking institutions, including Banks-Huntley & Co., the Guaranty Discount Corporation and the Mortgage Surety Company. He also is president and director of the First Bank of Maywood and director of the Bank of San Fernando."

Mr. Nolan's connection with the Hellman Bank dates from its establishment, when the affairs of the old All Night and Day Bank were taken over by the Hellman interests, for it was through the law firm of which he is a member that the bank organization plans were consummated. Because he has been in such close and constant touch with the bank's management, Mr. Hellman bespeaks a continuation of administrative policy under the new leader.

The new president was graduated from the University of Southern California in 1911. He is a prominent member of the California Club, the University Club and the Los Angeles Country Club. He is unmarried.

The Lancer

by Harry Carr

ANYHOW, we are getting better; That's something.

Smutty magazines are being taken off the news-stands.

TAME TEA

If the truth were known, there will not be so many low sad songs of grief from the publishers as might be imagined.

I know of at least one "confession" magazine that was about to give up the ghost, anyhow. The publishers thereof were gracefully getting ready to slide from under by starting a magazine devoted to stories of the wide, free West, where men are men and the cowboys roll their own.

Orders have gone out to the kept writers of another confession magazine to "can the sex stuff."

MORAL TURPITUDE

The trouble was that the wicked magazines were not really up to the required brand of depravity. There wasn't enough turpentine in the moral turpitude.

The magazine cover of the artist's model, apparently taking off her last rag, gave promise that failed of fulfillment in the contents. The story usually turned out to be tame and sappy.

MADE TO ORDER

A friend of mine once had the honor and distinction of being present when one of these confession magazines was being cooked for the trade, so to speak.

A dozen or more mild and bored old hack writers sat around a long table—peacefully ruminating, no doubt, about their Saturday golf scores, or about the coming election in the volunteer fire department over in New Jersey. The brisk arrival of the editor. He shuffled a pack of index cards, and then handed one or two to each.

Each writer read his assignment on the card. One sighed as he saw that he was stuck again to be the artist's model who had nearly to confess. Another tired old chap found that he was to confess for the bootlegger's bride, etc., etc.

GOSSIP

Anyhow, I can't believe the mushroom growth of these confession magazines was due to the inherent cussedness of the rising generations.

Rather it was due to a repressed appetite for gossip.

In the little-town days of our glorious country we used to gossip over the back fence with Mrs. Cassidy; and find out what her old man said when Clarice stayed out until after midnight.

Now we all live in apartment-houses and so on—and, gosh! we have got to find out these intimate domestic details somehow or other.

THE NEW BIOGRAPHY

It is the same instinct that gave rise to the new school of "intimate biography."

It is nothing more or less—all these Col. House letters and the Queen Victoria letters, and so on—than finding out the back-door gossip that Mrs. Cassidy used to peddle while she hung her old man's flannel nighty on the line.

EASTER SERVICE TO BE CONDUCTED ON HILL

Easter sunrise services will be conducted by Rev. Hugh K. Walker, minister of the First Presbyterian Church, on Angeles Mesa hill at the western extremity of Sixty-fourth street. Special music is being arranged.

AUNT HET

BY ROBERT QUILLEN

"Drat Amy. Ever'time she tells me somethin' mean somebody has said about me, she makes it sound like she agreed with 'em."

(Copyright, 1926, Publishers Syndicate)

REGISTER!

No one can vote at the April 30 special city election except those persons who have registered since January 1 of this year.

All registrations made previous to that date are automatically canceled.

A new registration is now in progress. Deputy registrars may be found in all parts of the city.

Ten propositions of great importance to every citizen of Los Angeles appear on the April 30 special city election ballot. They include the questions as to the policemen's and firemen's salary increase and the indorsement of the city's ten-year battle for a union railroad passenger depot in the Plaza area, as approved by the Railroad Commission and the Interstate Commerce Commission.

Register today!

G. H. WELCH GOODCELL'S SUCCESSOR

Long Beach Insurance Man Nominated as Collector of Internal Revenue Here

President Coolidge yesterday nominated Galen H. Welch of Long Beach to be Internal Revenue Collector here succeeding Rex B. Goodcell, resigned, according to dispatches from Washington.

GALEN H. WELCH

Mr. Welch is chairman of the Ninth District Republican Congressional Committee, a post he has held for many years. He long has been active in Southern California politics. He is a large property owner and moved to Long Beach in 1914, where he has been engaged in the real estate and insurance business. He is a native of Iowa. Under Long Beach's first managerial form of government he was elected to the City Council. He is a member of the Palos Verdes Masonic Lodge.

During the war, Mr. Welch was Federal Food Administrator for Los Angeles county. In 1920 he organized the League of Republican Voters and has been re-elected its chairman at each biennial election.

The support of the Federal Building's Republican "Four Hundred" is understood to have been solidly behind Mr. Welch, whose nomination was forecast in The Times exclusively more than a month ago.

Mr. Goodcell said that he has not received notice of Mr. Welch's nomination but that he wishes for his successor as much pleasure and co-operation in the position as he has enjoyed.

"The service has a real efficient organization in this district," Mr. Goodcell said, "and I hope the new collector will not too greatly disturb it."

MUSICAL WAVES VISUALIZED

College Professor Makes Tone Vibrations Dance in Talk on Fundamental Science

BY A. M. ROCHLEN

By a "Times" Staff Correspondent

[EXCLUSIVE DISPATCH]

CLAREMONT, March 25.—Music may have charms to smoothe the savage breast, but the credit really belongs to standing waves—obscure members of the well-known waves family of the realm of [illegible] substance, is what Prof. R. Fileston, head of the department of physics of Pomona [illegible] gave a large audience of [illegible] and scientists here tonight [illegible] used a nine-piece orchestra and a sewer pipe to [illegible] some musical instruments, [illegible] of symphony land, and [illegible] cast-iron sewer pipe [illegible] to produce standing [illegible] otherwise known as resonance, and a remarkable apparatus [illegible] designed and perfected by Professor Fileston and his two assistants, Lester Ingber and Marc Campbell, [illegible] of the college, Hitherto unheard she sound waves to [illegible] dance and their musical [illegible] before the eyes of the assembled [illegible]

PLAYS SAXOPHONE

[illegible] to make the evening a [illegible] success, Prof. Fileston [illegible] that the much-abused [illegible] has some claim on life [illegible] it is capable of creating [illegible] and beats, essential [illegible] tones.

[illegible] lecture, which was delivered [illegible] more than 250 musicians in Southern California [illegible] schools, members of [illegible] of trustees of Pomona [illegible] and musicians and physicists [illegible] general, was the second [illegible] has recently inaugurated [illegible] to bring the [illegible] realities of science [illegible] the lives and sympathies [illegible] public.

[illegible] phenomena, Prof. [illegible] explained, are based on [illegible] waves. These waves, he [illegible] are nothing more than [illegible] The quality of the res-

[illegible] on Page 3, Column 4)

Sound Vibrations Depicted in Serrated Line of Flame

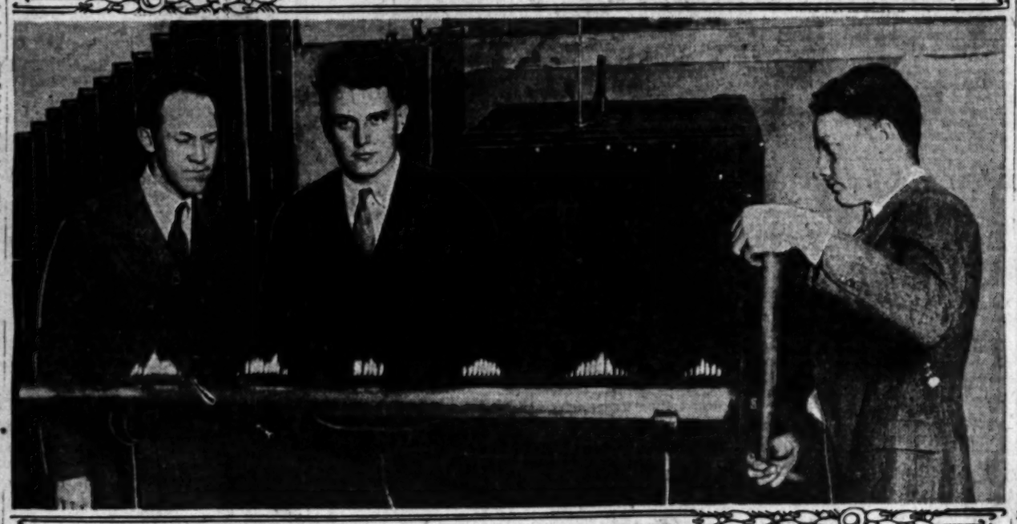

When Sound is Made Visible

Left to right—Prof. Roland R. Fileston, Marc Campbell and Victor Neher demonstrating with Tyndall tube the effects of tonal waves on gas jet flames.

DRINK BLAMED IN FATAL CRASH

One Killed and Four Hurt as Cars Collide

All Three Occupants of One Auto Arrested

Liquor in Car, Say Police; Speeding Charged

In a motor collision yesterday in which a drunken driver figured, according to a police report, C. W. Kessinger, 21 years of age, of 3072 West Avenue 35, was killed and Fred C. Raiser, 30, of 1663 Waterloo street, suffered internal injuries. Detective Lieutenants Parsons and Stanford and Officer Fleming arrested all three of the occupants of the other car on suspicion of manslaughter.

They were Charles Bockius, 28, real-estate man, of 1149 Heliotrope Drive; Charles Campbell, 30, of 323 East Fortieth street, and John Murphy, 24, of 115 West Fourteenth Place. Bockius, the driver, and Campbell were intoxicated, according to the police and the report of Police Surgeon Dunsmoore; Murphy was sober and showed no indications of having been drinking. The officers declared they found a bottle of Jamaica ginger in Campbell's pocket and a smashed gin bottle on the floor of the car.

Bockius and Campbell suffered cuts and bruises in the accident and Murphy, concussion.

According to the version of the accident obtained from Raiser and corroborated, police said, by several witnesses, Kessinger and Raiser were driving north on Alvarado street, just south of First, and Bockius was driving in the opposite direction, at a speed estimated at sixty to seventy miles an hour. As Kessinger's light car swung to the left to pass a milk cart, though still remaining on the right-hand side of the street, it was declared, the heavy car driven by Bockius swerved diagonally across the street and struck it head on.

Kessinger was killed where he sat and his car was completely wrecked. His body was sent to the burial rooms of Sharp & Sons, where an inquest will be conducted at 9 a.m. tomorrow.

According to the arresting officers, Bockius, Campbell and Murphy were all seated in the front seat of the heavy car. The officers declared the first-named two were so much under the influence of liquor they had to be assisted out of the car.

MISSOURIANS TO HAVE NIGHT AT BIG PARADE

Missourians visiting here and former residents of the "Show Me" State will share honors with Barker Brothers' employees in the celebration of Missouri night on Monday evening at Grauman's Egyptian Theater. The reception committee welcoming the visitors will include King Vidor, representing the directors of cinemaland as host, and Marceline Day, Wampas star of 1926, as the star hostess. A large proportion of the membership of the Missouri State Society, of which James A. Lang is president; David Small, secretary, and G. V. Le Sieur, treasurer, is planning to join in the celebration, which will be given in connection with the evening presentation of "The Big Parade."

VISIT FORD PLANT TODAY

All students who are pursuing the study of higher accounting at Woodbury Business College will be visitors at the Ford plant this morning. They will be welcomed by officials, who will conduct them through the place. Special attention will be given the accounting methods in use and later the students will discuss these methods and other of their observations as part of their regular class work.

FAILED TO BREAK WIFE'S SPIRIT

So He Broke Furniture, Woman Contends, in Winning Decree

Laurence Fred Himmelgrau was determined to break his wife's spirit and, failing that, he broke the furniture, Mrs. Enor Himmelgrau told Judge Gates yesterday.

"He smashed all the furniture," she testified.

"Why did he do that?" inquired Judge Gates.

"Because he could not break my spirit, which was what he said he had set out to do," replied Mrs. Himmelgrau. Judge Gates awarded her a decree on her cruelty charges.

RAIL-GRADE CROSSING TO BE ALLOWED

Council Accepts Deed to Redondo Boulevard Right of Way from Electric Line

Frank Karr, attorney for the Pacific Electric, yesterday delivered to the city a deed for a grade crossing across the Pacific Electric tracks on San Vicente Boulevard at Redondo Boulevard. The city also is trying to get a grade crossing over the Venice line at Venice and Redondo Boulevards.

The Council, sitting as a committee of the whole, voted to instruct Assistant City Attorney Bryan to advise the State Railroad Commission that the city wished a grade crossing across the Southern Pacific tracks at Fletcher Drive, with the understanding that within three years the grades would be separated. This crossing was desired so that a by-pass might be available when the time comes to separate the grades where the Southern Pacific crosses Brand Boulevard and Los Feliz Boulevard in Glendale.

The Council also made it clear that a grade crossing will be asked at Pico Boulevard and Cochran avenue. These crossings eventually will be separated. It was brought out that care must be exercised in opening grade crossings, as these must be separated eventually at huge costs.

"The best and safest place for transportation is on the surface of the ground," Mr. Karr told the Council. "When you go into the air or below the surface your cost of building the line increases from ten to forty times."

The Pacific Electric will co-operate as much as possible with the city government, he promised, but he warned the Council against the opening of an excessive number of grade crossings.

MAYOR CONFERS ON CITY'S CHEST GIFT

Mayor Cryer yesterday conferred with representatives of the Community Chest, while on his desk lay the contract whereby the city agrees to appropriate $24,750 for the care of poor and indigent children. The money was provided by action of the Council, and is the city's contribution to the Community Chest, but on advice of the City Attorney the use to which it will be devoted is specified. The other party to the contract is the Community Welfare Federation of Los Angeles, of which R. W. Pridham is president and George Babcock secretary. The contract was not signed by the Mayor yesterday.

Mystery Veils Suspect's Real Identity

Mrs. Margaret King

GIRL IN NET PUZZLES POLICE

Asserted Accomplice of Auto Thieves Held for Trial in Santa Monica on $2800 Bail

Several mysterious features are still attached to the case of Mrs. Margaret King, 25 years of age, arrested at Santa Monica on suspicion of being the accomplice of two men who were said to have been trying to steal an automobile.

According to Mrs. Ella Brown, Santa Monica police matron, Mrs. King said to her: "If they knew who I am they wouldn't keep me in jail half an hour."

Late yesterday afternoon, it was said, Mrs. King, in tears, told Chief of Police Webb of Santa Monica she married her husband last November despite the objections of her family in Detroit. She did not give his first name or his address. She had previously said she had gone to Santa Monica to see her husband. Police are inclined to believe she comes of a prominent Detroit family.

According to her attorneys, Vincent C. Hickson and Thomas P. White, she had complained that the first night she was detained at Santa Monica, police officers awakened her every fifteen minutes to question her. This annoyance ceased after Chief of Police Webb had been informed of it, it was stated.

Mrs. King had given her address as 3904 West Sixth street, which house, police said, is occupied by Bert Busterna, known as Bert the Barber, who was the proprietor of the place where Farmer Page killed Al Joseph. Yesterday, it was stated, Mrs. King declared she does not know Busterna and Busterna declared he does not know her.

Mrs. King was arraigned before Police Judge Spencer at Santa Monica yesterday charged with acting as accessory to two men driving a car without the owner's consent, a felony charge and possessing a car with an altered motor number, and two charges of possessing revoked license plates. The latter three charges are misdemeanors.

Bond was set at $2500 on the felony charge and $100 each on the three misdemeanor charges. It was stated bond will be furnished. Hearing on the felony charge was set for April 7, and the misdemeanors will come up April 1.

Santa Monica police said Mrs. King was arrested when she appeared to be trying to aid two men who fled from a machine owned by Robert Armour, manager of the Majestic Theater at Santa Monica. Police said they found several license plates in her car, of which she professed ignorance. One of these plates, they said, belonged to a car which had been stolen and later found stripped. Mrs. King's car was registered to her, but police declared the engine number had been altered.

Santa Monica police stated last night that they had checked up the license numbers on the plates said to have been found in Mrs. King's car, finding they had been issued to George L. Lanix, 1619 West Forty-sixth street, Los Angeles; E. S. Wagner, 1246 North Hayworth street, os Angeles; H. H. Hill, San Francisco, and Savoy Hotel Los Angeles; and George R. Adams, San Bernardino. One number was not traced, it was said.

Dredge and Tug Damaged in Fire at East Basin

The dredge San Francisco was burned to the water line and the tug Jean, moored alongside, was considerably damaged in a fire early yesterday. The dredge and tug were in the east basin, engaged in deepening the channel, and the dredge caught fire. It is supposed, from an overflow of oil in her engine-room. The blaze spread quickly and set fire to the tug.

Only one man, a watchman, was aboard at the time; he was rescued by fireboat No. 2 when she arrived.

Both vessels were owned by the United Dredging Company. The damage was estimated at $135,000, $125,000 on the dredge and $10,000 on the tug.

BREAKFAST CLUB TO HONOR W. W. MINES

The Breakfast Club's testimonial dinner to W. W. Mines will be tendered tonight in the organization's headquarters, 3213 Riverside Drive. More than 150 of the civic and business leaders will attend. President Maurice DeMond of the Breakfast Club will preside and William May Garland will act as toastmaster. During the regular breakfast this morning the club will entertain most of the leading merchants of the city. James C. Haggarty will be host.

Giving 'Lift' to Chinese Lands Couple in Jail

Emmett Chote and Mrs. Hollis Young—to use the names they gave Federal immigration officers in Colton yesterday when they were arrested charged with smuggling Chinese across the border from Mexico—are now in the County Jail here while an investigation is being made.

Two Chinese were found in the automobile when the couple were arrested in Colton, according to Federal agents, who asserted that Chote and Mrs. Young had brought the Chinese across the border at Mexicali and were on their way to San Francisco when taken into custody.

Chote said last night that Mrs. Young is his wife and told local authorities that they had merely given a lift to the Chinese shortly before they were arrested on the Federal charge.

FAT DAMAGE SUIT FILED BY JULIAN

Says "Times" and Corporation Commissioner Conspired Against Him

C. C. Julian, as the Western Lead Mines Company, yesterday filed suit for $350,000 damages against Corporation Commissioner Daugherty, Deputy Corporation Commissioner Earl C. Adams, Walter D. Abel, the commissioner's engineer; Edward F. Dishman, investigator for the commissioner; Harry Chandler, publisher of The Times; Ralph W. Trueblood, executive editor; W. H. Bryan, advertising agent, and A. M. Rochlen and Albert Nathan, reporters for The Times.

Mr. Julian asserts that the Corporation Commissioner and his agents and The Times and its agents conspired together to destroy the market for Western Lead stock upon the sale of which the company depended for funds to finance development work. The suit charges that the action of Mr. Daugherty in summoning twenty Los Angeles stock brokers to answer questions regarding the sale of Western Lead stock was the result of this "conspiracy." The whole purpose of the move, according to Mr. Julian, was to force down the price of Western Lead stock. It is charged that Section 182 of the Penal Code was violated. This section makes it a felony "falsely to move or maintain any suit."

The suit charges that the defendants have been moved by malice toward Mr. Julian for three years and that, when he was president of the Julian Petroleum Corporation, Mr. Daugherty ordered $2,000,000 of the company funds impounded to embarrass him and then secretly agreed to release the money if the transaction were kept quiet.

As a result of the "conspiracy" the suit sets out that the price of Western Lead has been forced down from a high of $2.30 to $1.50 and that the plaintiff is out about $350,000.

The suit was filed by Attorneys W. I. Gilbert and Frank Doherty.

BAY CITY IN DEMAND FOR CARPENTERS

Three Months' Contract, Guaranteed Pay Offered Efficient Workmen

Efficient carpenters who wish to procure employment in San Francisco under a three-months' contract with guaranteed pay for that time may do so at an office opened in Room 526, San Fernando Building, Main and Fourth streets, by the San Francisco Industrial Association, its representatives announced here yesterday.

San Francisco this year has undertaken a building program twice as great as last year, the announcement said, and carpenters for there will be contracted with on the basis of $8 for an eight-hour day, forty-four-hour week, time and a half overtime and double time for Sundays and holidays. No fee is charged and transportation is free, it was announced.

The Industrial Association understands that union carpenters in the Bay City intend to quit work April 1 on orders from international officers of the union who are said to hope that by this means they can make San Francisco a closed-shop and union town as to carpenters. Some of the local union officials are reported to have opposed the international headquarter's order, but without success.

Since 1921, it is declared, the building industry in San Francisco has been on an open-shop basis with union and non-union carpenters working, as now, side by side on the same job. Since that time, according to the association's representatives, no violence has marked the keeping of the trade on an open-shop basis.

Union leaders are understood to contemplate the walk-out April 1 as a last effort to recoup their waning power.

State Closes in Oil-Stock Sales Trial of Pair

The prosecution finished its case against Floyd White and Albert Chandler, charged with having obtained $544,000 through sale of oil stock to Mrs. Catherine Bayne Stephens of Pasadena, in Judge Hahn's court yesterday.

Defense attorneys made a motion that the jury be instructed to dismiss the charges. The motion was still being argued when court adjourned.

Three-Gun Thief Suspect Accused on Dozen Counts

Complaints carrying eleven counts of robbery charges and one of carrying concealed weapons were filed against Edward J. Ketchum, dubbed by police the three-gun bandit, by Dep. Dist.-Atty. McIsaac yesterday.

The jobs credited to Ketchum include holding up of the El Patio dance hall and are said to have been performed between February 6, last, and the 19th inst.

CHIROPRACTOR TALKS ON SPINE ADJUSTMENT

"The adjustment of the vertebrae to prevent pressure on nerves will cure 90 per cent of curable cases, and proper diet and hygienic living will cure the other 10 per cent of curable cases," said Dr. Charles A. Cale last night at the meeting of the American Naturopathic Association in Music-Arts Hall. Dr. Cale quoted from a medical journal which admitted chiropractors had achieved some "successes."

I See by Today's "Times" Want Ads—

That an experienced security sales manager is wanted.

That a beautiful, fully equipped marble soda fountain and back bar—show cases, cash register, etc., are offered in exchange for real estate.

That advertiser offers easter bunnies for sale cheap.

That $150 cash will buy practically new hemstitching machine.

That a taxicab, with new meter—all ready to go—can be bought for $350 cash.

FIRE QUELLED IN OIL FIELD

(Continued from First Page)

in local history. Assistant Chief Jewell of the Long Beach department sustained a wrenched leg, but returned to duty after receiving medical attention. Chief Earl Kelly of the Signal Hill fire department was overcome by the heat before daylight and had to be relieved for a time, later returning to duty. Fire Drillmaster Charles Jones was overcome at noon and was treated at fire headquarters.

The cause of the fire, according to Mose Killingsworth, head driller for the W. M. C. Company, was due to friction caused by the cement plug being blown out during a test being conducted by the drilling crew shortly before 2 o'clock this morning. The tremendous gas pressure blew Killingsworth and four other members of the drilling crew out of the derrick floor and out of the rig. The well derrick became a seething mass of flames a moment later.

Members of the crew of the Keck McWherter No. 3, which had just been completed as a producing well yesterday, leaped for their lives. The prompt work and heroism of E. J. Johnson, who remained long enough to shut off the control valves at the Keck McWherter well saved his company more than $100,000, it was said.

Crews rushed to the gate valve of Keck McWherter No. 4, thirty feet to the west and shut off that well in time to save it. Flames which licked the structure finally burned off the top, destroying the crown block.

The bitter fight of city firemen to save the derrick of the Julian Laughlin No. 1, twenty-five feet to the north of the gusher, went for naught when at noon it was decided to sacrifice the valuable rig to make room for dynamiting crews.

More than 200 oil workers concentrated from wells in various parts of the field were thrown into the battle to stem the devastating flow of fire, and liquid mud lines and live steam from a battery of sixty boilers finally was thrown into the blaze, close to where it emerged from the ten-inch casing. This fighting equipment had been planned for use as the first step in clearing the way for the dynamiting crew. It was soon apparent this afternoon that the force of the mud and steam was sufficient to cut off for an instant at a time the roaring flame. Reignition from molten metal, however, started the blaze afresh each time. Heavy streams of water then were added to the steam and mud lines and when a cut-off was finally effected, the water had done its work sufficiently well to prevent reignition. Danger of reignition from other sources still existed this afternoon because of the inability of the operators to cut off the flow of gas, which was still roaring out its 10,000,000 cubic feet bellow late today.

In spite of the hour which the fire started, police soon faced a difficult task in coping with spectators, huge crowds of people aroused from their slumbers by the roar, having hurried to the scene in automobiles. After sun-up crowds were increased fifty-fold and every available policeman under command of Lieut. Dovey was hurried to the oil field to handle traffic and keep back the spectators.

Willard Bust Requested for Chamber Hall

The board of directors of the Chamber of Commerce, at their meeting yesterday, passed favorably upon a request tendered by the past directors of the Chamber Association, through their secretary, George Rice, Jr.

The past directors' association placed before the board a request that a bust, similar to that of Frank Wiggins, and placed in the niche directly opposite in the main entrance of the new Chamber of Commerce Building, be made of Charles Dwight Willard, who, the association contends, for his work for the Chamber of Commerce at its inception and during its early years, deserves that honor.

George Rice, Jr., Robert N. Bulla, J. O. Koepfli and D. K. Edwards, past directors of the chamber, sponsored the movement of placing the bronze. Plans are now under way for the forming of a committee to take the necessary steps.

Daughter Born to Agnes Ayres of Film Fame

Agnes Ayres, film actress, became the mother of an eight-pound daughter at the Hollywood Hospital yesterday. The actress is the wife of S. Manuel Reachi.

The daughter was named Maria Eugenia Reachi. Mother and child were reported doing well.

TOMORROW NEBRASKA DAY

President Hinshaw of the Nebraska Association of Southern California has issued a final call for the rally in Sycamore Grove Park, Los Angeles, all day tomorrow for the annual spring picnic. County registers will be open all day. There will be basket dinners at noon, the program following. All Nebraskans are invited.

Today's Train East

—one of the country's finest—

Golden State Limited

None faster to the east. First-class throughout, with every refinement planned for comfort. Observation and club cars; shower baths; barber, valet, ladies' maid. Golden State dining car service.

Pullmans to St. Louis, Minneapolis, St. Paul, Des Moines, Memphis and intermediate places

Direct, Through Service.

Via El Paso and Kansas City to Chicago,—the line of low altitude. Connects there with fast trains to points further east.

Also Golden State Express and Californian daily to Chicago and east.

Buy roundtrip tickets with long limits and stopover privileges.

Southern Pacific Lines

Ticket Offices: 212 West 7th Street. 1147 South Broadway. Main Floor Pacific Electric Bldg., 6th and Main. Station—5th and Central. Phone MEtropolitan 2000

Glendale 108 N. Brand. Hollywood 6768 Hollywood Blvd. Long Beach 156 West Ocean. Ocean Park Trolley way. Pasadena 148 E. Colorado.

Southern California MUSIC COMPANY 806 and 808 So. Broadway

CRUCIANELLI Piano Accordions

"An Entire Orchestra in One Instrument"

Piano Accordions are fast coming into tremendous popularity. Paris is dancing to the music. Vaudeville audiences are enthusiastic, applauding their strains and many a home is being enlivened with the presence of a Piano Accordion. Here is an instrument that seems to combine the good qualities of many instruments, from the harmonica to the pipe organ.

Pleasure and Profit

The demand for Piano Accordion players is rapidly growing. To be able to play this instrument proficiently means dollars in your pocket as well as pleasure for yourself and your friends.

Easy to Learn

The Piano Accordion is not a difficult instrument to learn to play. One who is able to play the piano can very quickly learn to play this instrument. Daily demonstrations on the Piano Accordion are given in our Band and Orchestra Department. Easy terms. Free Lessons.

SOUTHERN CALIFORNIA MUSIC COMPANY

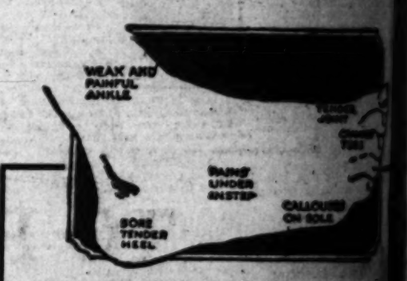

SORE FEET

Don't let them prevent you wearing stylish shoes

Years of scientific experiment have produced these stylish Arch Relief Shoes—anatomically correct, possessing all requirements of orthopedic science.

Mellinkoff's Arch Relief Shoe

The Perfect Combination of Style with Comfort

Permit those who suffer from foot troubles to wear the new Spring models (in play now)—in black—white kid—many combinations—black and white and satin. These Arch Relief Shoes answer the requirements of orthopedic construction as well as the demands of Fashion."

344 South Broadway

FREE A Three-Ring Circus FREE

"BIGGER THAN BARNUM'S"

And you may see movies made with such stars as DANA, RALPH LEWIS, RALPH INCE and O'HARA. Free Balloons for the Kiddies

THE PUBLIC IS CORDIALLY INVITED

SUNDAY, APRIL 28, at 10 A.M.

F. B. O. STUDIOS

Melrose Ave. Entrance, near Gower St.

uthern California
USIC COMPANY
6 and 808 So. Broadway

RUCIANELLI
no Accordions
tire Orchestra in One Instrument!"
accordions are fast coming into tremen-
opularity. Paris is dancing to their
audeville audiences are enthusiastically
ing their strains and many a home party
enlivened with the presence of a Piano
n. Here is an instrument that seems
ine the good qualities of many instru-
om the harmonica to the pipe organ.

Pleasure and Profit

nand for Piano Accordion players is
rowing. To be able to play this instru-
ficiently means dollars in your pocket
pleasure for yourself and your friends.

Easy to Learn

o Accordion is not a difficult instrument
to play. One who is able to play the
n very quickly learn to play this instru-
Daily demonstrations on the Piano
n are given in our Band and Orchestra
ent. Easy terms. Free Lessons.
RN CALIFORNIA MUSIC COMPANY

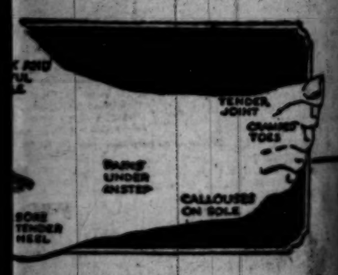

RE FEET?
n't let them prevent
wearing stylish shoes!

ntific experi-
roduced these
Relief Shoes
ly correct,
all require-
rthopedic

off's Arch Relief Shoes
t Combination of Style with Comfort.

Permit those who suffer
from foot troubles to
wear the new beautiful
Spring models (on dis-
play now)—in blonde kid
—white kid—gray com-
binations—black patent
and satin. These Arch
answer the requirements of orthopedic
as well as the demands of "Dress

South Broadway

A Three-Ring Circus FREE
GER THAN BARNUM'S"
ee movies made with such stars as VIOLA
H LEWIS, RALPH INCE and GEORGE
Free Balloons for the Kiddies
BLIC IS CORDIALLY INVITED
DAY, APRIL 28, at 10 A. M.
F. B. O. STUDIOS
se Ave. Entrance, near Gower St.

...URT SCORES GRAND JURORS

...ds Mixed on 1925 Panel in Tampering Case

...ds Miss F. A. Wallington to San Quentin Term

...t Says He Won't. Let ...ck" be Passed to Him

...ous language was ...d in by Judge Burnell of ...r Court yesterday in ...ing his opinion of the mem-...of the 1925 grand jury who ...Miss F. Amy Wallington ...charge of jury tamperings and ...ordained that she be shown ...

...this court sentenced the ...n to serve from one to five ...at San Quentin, and at the ...ime recommended to the ...Board that she be made ...serve at least three years of ...

...woman, a former employee ...Harper Schwarz, was charged ...tempting to influence members ...the jury which tried him on a ...of violating the Corporate ...Act. The jury disagreed. ...appeared before Judge Burnell ...ed petition for probation and ...ded to the recommendation of ...of the members of the 1925 ...jury that she be shown le-...

"You can't pass the buck to me ...this manner," the court fired ..."If they wanted to show le-...why did they indict her? ...apparently didn't have the ...ence and the courage of their ...tions."

...ty-eighth ages of five wom-...relatives and all living in ...one house in Billingsbrough, ...total 445 years.

Her Earnings Divide Family

Muriel Frances Dana

Having sold thirty-five of its forty vessels and placed others in government navy service, Portugal has dissolved its natural merchant marine.

Ireland's Commission for Relief of the Poor recently found that one woman receiving aid owned an automobile and three melodeons.

CHILD ACTRESS PRIZE OF FIGHT

(Continued from First Page)

what he can to help straighten out the legal tangle.

The child has been widely known not only as a screen juvenile but also as a very pretty little girl appearing in playlets, at public programs and as a favorite over the radio. Among some of her screen appearances were parts in the following: "Can a Woman Love Twice?" "The Sunshine Trail," "Wandering Husbands," Marshall Neilan's "Patsy," "Compromise" and "Daddies." She was one of the official mascots at the late Shrine convention.

MUSIC WAVES MADE VISIBLE

(Continued from First Page)

onance produced by any musical instrument comes from overtones, and overtones, the audience was shown during the lecture, are additional waves superimposed on the simples waves to build up complex but orderly combinations. The musician's problem, he declared, is to get quality of overtones. His danger lies in producing too many, for they, he showed, will produce discord.

Whether you are lulled and soothed by McDowell's "To a Waterfall," or urged into a Charleston outburst by "Sweet Georgia Brown," standing waves carry the tone, it appeared from what the scientist said and showed. He warned his audience genius, and not mathematics, will determine the final quality of music.

A succession of experiments illustrating the lecture kept the gathering in an enthusiastic mood. The Tyndall organ pipe flame, with which the speaker illustrated standing waves, drew the first outbursts of applause. Tiny jets of flame shooting upward through holes on top of a section of brass pipe were made to change their length by sounding a whistle against one end of the pipe. The sound waves, Prof. Tileston explained, outlined their form by interfering with the scape of the gas and changing the size of the flame tongues.

The visualization of sound waves was accomplished by the apparatus designed elsewhere but improved and simplified by Victor Neher and Mr. Campbell under Prof. Tileston's direction. This instrument, a large box-like affair with a megaphone attached to an ordinary telephone forming one of its visible parts, threw a spot light on a silvered screen on the wall of Mason Hall, where the lecture was delivered.

This spot, the size of a silver dollar, was reflected from a tiny mirror fixed to a coiled spring at the end of the sensitive telephone-like contrivance. The vibrations set up by the sound waves set the mirror in motion. The vibrating mirror threw its tiny beam of light on a cube-like mirror of larger dimensions, and this in turn was made to revolve at great speed. The result was that instead of a stationary spot of light the audience saw a streak—something like a stream of water shot from a hose. And different sounds caused the stream-like line to describe waves so that the audience could see them.

A violin, 'cello, oboe, clarinet, cornet, flute and French horn, each gave out characteristic waves. The sewer pipe contributed its share of resonance, and this, also, was recorded on the screen. And the burst of applause that followed each demonstration showed in wriggling, zig-zagging lines the appreciation of the audience.

That the condition of a person's health may some day be determined by the individual's ability to distinguish high-frequency sounds was suggested by Prof. Tileston tonight. A normal person should have no trouble in hearing frequencies as high as 17,000, he said.

The physical and physiological course of a musical sound were pictured by Prof. Tileston at the close of his lecture. Standing waves are set up in a musical instrument. Overtones create quality. These overtones strike the human ear and impinge themselves on the liquid in the ear. There, something like 2000 nerve endings, each one probably tuned to certain frequencies, respond and carry the message to the brain. The nerve endings and the brain thus analyze the waves and out of the complexity bring out order, beats, resonance and music, he said.

It's fun

TO PAINT
with the aid of these Fuller Books

It's really fun to do your painting and decorating when you use these Fuller Books, "Color Harmony in the Home," and "Your Home as Others See It."

They are illustrated in colors and give scores of ideas and suggestions for redecorating and beautifying your home.

You'll want to keep these fascinating books and refer to them many, many times. They are filled with suggestions for brightening your home.

"Color Harmony in the Home" gives decorative schemes for every room of the house, and shows how to have beautiful walls and woodwork. It explains the pleasant hours you can spend decorating your furniture as well as small objects such as garment hangers, baskets, and candlesticks.

"Your Home as Others See It" gives many interesting and practical suggestions for saving the surface and improving the exterior of your home.

In short, they are the most helpful, interesting and fascinating books on painting you have ever seen. Ask for them at any Fuller Dealer or write us direct.

W. P. FULLER & CO.
135 NORTH LOS ANGELES STREET - LOS ANGELES
Branches in 26 Pacific Coast Cities
Factories in SAN FRANCISCO - LOS ANGELES - PORTLAND
Distributors of Valspar on the Pacific Coast

WELL KNOWN FULLER Products
For the House (Outside)
Pure Prepared Paint
Phoenix Pure Paint
Pioneer Shingle Stain
Concrete
For Porch and Steps
Fuller Porch and Step Paint
For Furniture
Interior Enamel
Discreet Enamel
Discreet Varnish Stain
Rubberoyd Varnish
Silkenwhite Enamel
For Walls
Fuller Washable Wall Finish
Fulwalls
For Woodwork
Interior Enamel
Silkenwhite Enamel
For Floors
Linoleum for Floors
Discreet Varnish Stain
"1" for Floors Varnish
Fuller Floor Wax
For Small Articles and Ornaments
Silkenwhite Enamel
Discreet Enamel
Discreet Bronze Paint

77 YEARS EXPERIENCE—YOUR ASSURANCE OF FULLER QUALITY

We Sell Fuller Paints and Varnishes

W. P. FULLER & CO.
311 So. Pacific Blvd., 135-145 No. Los Angeles St., 1001-1001 So. Main St., 6320-6322 Hollywood Blvd.
296 San Fernando Road, Huntington Park

W. I. Armstrong — 11715 So. Main St.
Bishop & Co. — 139 So. Vermont Ave.
Brilliant Electric Co. — 3626 Pasadena Ave.
Brockway Co. — 343 N. Larchmont Ave.
Cafe Hotel & Restaurant Supply Co. — 2107 E. First St.
Chapman & Gillam — 9414 W. Slauson Ave.
Chapman Mowe & Furn. Co. — 5512 Central Ave.
Chase Hdwe. Co. — 307 East 1st St.
Chester Park Hardware Co. — 5870 Hollywood Blvd.
Clinton Hdwe. Co. — 5442 Monte Vista St.
Conner Hardware Co. — 2001 Brooklyn Ave.
Crim & Hughes Lumber & Mill Co., Inc. — 5316 S. Hoover St.
Crown Furn. & Hdwe. — 2218 E. Florence Ave.
Cuth Furniture Co. — 4152 West Washington
Dale Hardware Co. — 316 So. La Brea
Dunn Hardware Co. — 4221 S. Vermont Ave.
Eagle Hardware Co. — 3510 S. Central Ave.
Eagle Rock Hardware — 6410 Sunset Blvd.
Economy Hdwe. — 7874 Santa Monica Blvd.
Elmer Paint & Elect. Supply — 3204 West Washington St.
Empire Paint & Wallpaper Store — 4609 Moneta Ave.

N. Parkin — 3817 Whittier Blvd.
Fred Prill Hardware — 1926 E. Manchester Ave.
Hans M. T. Petersen — 1515 W. Seventh St.
Phillips Hardware Co. — 2807 Brooklyn Ave.
Richmond & Son — 2926 N. Broadway
Rosen Hdwe. & Paint Co. — 1221 So. Main St.
Sol Rosenberg — 5071 W. Pico St.
Abe Rothblatt — 5050 York Blvd.
E. H. Senger — 2131-33 W. Temple St.
Santa Barbara Hardware Co. — 1454 W. Santa Barbara Ave.
Shanahan & Lomatch — 2723 W. 54th St.
W. D. Shaw — 1024 S. Main St.
Shober's Hardware — 6109 San Pedro St.
H. L. Soskin — 1034 N. Western
Southwestern Lumber Co. — 9th Ave. and Exposition Blvd.
Stitzler Hardware — 4374 S. Main St.
C. F. Swanson — 2418 Sunset Blvd.
Swinnerton Bros. Hardware — 109 S. Broadway
E. R. Wright — 848 W. Jefferson St.
West Jefferson Exchange — 2610 W. Jefferson St.
Ben H. Manlove — Eagle Rock, Cal.
Vick Wise — 5611 West Adams St.

FULLER
PAINTS Since 49 VARNISHES
PIONEER WHITE LEAD

COLISEUM'S USE SURE ON JULY FOUR

Co-operation for Pageant and Celebration Voted by City Council

The City Council yesterday officially voted co-operation with civic and patriotic societies sponsoring an Independence-Day celebration and pageant in observance of the 150th anniversary of the signing of the Declaration of Independence. The Council's action assures the use of the Coliseum for the event.

Councilmen Workman, Allan and Sparks were named to serve on the executive committee in charge of the celebration as the city's representatives.

Chairman Edwards Davis of the executive committee called a meeting for Monday evening in the Hollywood Masonic Temple. Officers of all organizations interested in the celebration are invited.

The celebration, it is expected, will include not only a historic pageant by film stars, but ideas of the American Legion and the Sons and Daughters of the American Revolution, which previously had planned independent observances.

Final papers of all aliens applying for citizenship will be held up to July 4, when they will be presented at the Coliseum.

Temporary headquarters of the celebration will be at the Hollywood Masonic Temple offices of the Two-Thirty-Three Club.

INVENTORS MEET TONIGHT

Inventors of Southern California will discuss with the Los Angeles Chapter, National Association of Inventors, the possibilities of holding a convention of inventors and exhibit of inventions in Portland in June, in conjunction with other inventors of San Francisco, Portland, Seattle and Vancouver, at a meeting tonight at 8 p.m. in the ninth floor of the Chamber of Commerce Building.

Santa Barbara

If You Like California — A CHARMING CITY — You'll Love Santa Barbara

Beautiful TO VISIT. More beautiful to linger—and know

It is only necessary to take a short tour anywhere in the vicinity of Santa Barbara to find endless, as well as substantial proof of solid development. There is an inspiration in the Santa Barbara beauty. More is actually being done . . . more is in the making than in any other California community.

Five staunch and busy banks with deposits of millions is an eloquent tribute to the sound foundation of this alert California city. Scores of fine homes are building. Groups of bungalows and residences are fast occupying vantage locations. **Hotel accommodations are ample and excellent. Merchants smile.** There is enough in Santa Barbara to please . . . attract . . . and convince. Come, linger, learn and understand. Join in.

Become at once a part of Santa Barbara. You are welcome and you are invited. Visit Santa Barbara. Plan a stay sufficient to look around, ask questions and investigate. Wherever you go, be it doctor, lawyer, merchant, banker—you will meet people ready to tell you candidly—that home seeker and investors will profit in this city of assured growth and prosperity. Thirty-five thousand people now. One hundred thousand within the next five years. Can you think of another city with such a future? Accept the invitation. You'll be impressed with the possibilities. You'll grasp the significance of present and proposed undertakings and admit that a few thousand dollars invested in or near such enthusiasm is bound to double, treble and quadruple.

The information is waiting. Ask for it.

Arrange NOW to spend the summer in Santa Barbara. Give your family a real summer. **You can commute.** Less than three hours by bus or motor to Los Angeles.

This Publicity Sponsored by the
GREATER SANTA BARBARA ASSOCIATION
Room 14, Howard Canfield Building,
Santa Barbara, California.

Santa Barbara Wants You to See

Greater Santa Barbara Association
Room 14, Howard Canfield Building, Santa Barbara, California

GIVE ME INFORMATION CONCERNING SUBJECTS CHECKED BELOW

	General Information		City Business Property
	Business and Banking		Amusements / Resorts
	Farming / Dairying		Employment
	Poultry Raising		On what do you base predictions of future growth?
	Residential Property		

NAME
ADDRESS

MINERS SWARM DIGGINGS

Sixty Carloads of Men Stake Claims in Kramer Hills After Strike of $1-a-Pound Ore

From thirty-four miles south of the mining town of Randsburg in the Kramer Hills on the Mojave desert two days ago came reports of a rich gold strike and already an old-fashioned California gold rush is under way. Yesterday morning sixty automobiles loaded with miners were reported at the new strike with additional automobiles arriving every hour.

The strike, according to reports received in San Bernardino and Randsburg, was made by Ed Herkelrath and his cousin, John Herkelrath. The two working over an old placer claim followed the placer, according to the report, and uncovered a quartz formation of high-grade ore.

Information given out in Randsburg yesterday by Kent Knowlton, a mining man, was to the effect that the two miners have driven a shaft to the depth of fifty-seven feet and there uncovered a vein of gold-bearing quartz estimated to run about $1 a pound. The vein is said to be more than two feet in width.

From the information available yesterday there are now four claims being worked in the district. Two of them have been put into operation since the strike. Hundreds of additional claims have been staked out by the new prospectors who are arriving hourly.

The history of the Kramer Hills district dates back to the days of the famous Yellow Aster strike. At the time a number of placer claims were being operated around the present strike, but were worked out or abandoned after the richer discovery strikes near the Yellow Aster.

The two men who are reported to have reopened the old mining district have been prospecting in the Kramer Hills for a number of months. According to the reports here they followed up the old placer deposits and traced the free gold back to the quartz formation.

The Kramer Hills are thirty-four miles south of Randsburg and on the Adelanto-Randsburg road, which branches from the Old Trails National Highway at Summit.

PLANS HOSPITAL WING

Officers to Be Elected April 5 by Children's Institution

The annual meeting of the Children's Hospital will be conducted at 2 p.m. April 5, next, it was announced yesterday. On the same day the hospital will have open house from 10 a.m. to 4 p.m. in commemoration of its silver anniversary, and friends of the institution are being urged to bring a gift of silver for the occasion. Officers and directors for the ensuing year will be elected at the meeting, and plans for the building of a new 100-bed wing and a new nurses' home will be outlined. During last year, it was said, the hospital was compelled by lack of space to refuse almost as many patients as it admitted.

Says Greatest Rheumatic Medicine in All The World

Hundreds of Bottles Being Sold, Declares—A—Who Guarantees It and Is Dispensing It To Many Sufferers In This Vicinity.

"It does not matter to me whether you are disabled with cursed rheumatism or have only occasional twinges," says James H. Allen, of 26 Forbes St., Rochester, N. Y. "I know that Allenrhu, my own discovery, will stop the agony, do away with the gnawing pains and reduce the swollen joints."

"I know it will dissolve the uric acid deposits that have become deeply imbedded in joints and muscles and quickly drive every trace of rheumatism from your body. I know this because I was crippled for years and many times was unable to work, and Allenrhu made a well, robust, healthy man of me."

"I know because since I cured myself, hundreds have taken Allenrhu and speedily rid themselves of this agonizing disease."

Allenrhu is no laggard; it starts right in at once; it gets into the blood, searches out the poisonous uric acid deposits and in two days starts to drive the concentrated impurities that cause rheumatism, out of the body through the natural channels.

"The blessed relief this marvelous prescription quickly gives, has made for it thousands of friends," say Los Angeles Druggists who have been appointed agents in your city. It is Mr. Allen's own discovery. If you live out of town ask him to send you full particulars.

No Newspaper Anywhere Prints as Many Want Ads As Does the Los Angeles Times

PUBLISHERS
THE TIMES-MIRROR COMPANY
OFFICERS
HARRY CHANDLER, Pres. and Gen. Mgr.
MARIAN OTIS CHANDLER, Vice-Pres. and Secy.
FRANK X. PFAFFINGER, Treasurer
HARRY E. ANDREWS, Assistant General Manager and Managing Editor
DIRECTORS:
Harry Chandler, Marian Otis Chandler, Frank X. Pfaffinger, Mabel Otis Booth, Harry E. Andrews.

Los Angeles Times

EVERY MORNING IN THE YEAR
DAILY FOUNDED DEC. 4, 1881—45TH YEAR

Average for every day of February, 1926...124,617
Sunday only average for February, 1926...216,068
Average every day gain over February, 1925 10,143
Sunday only gain over February, 1925..... 14,580

OFFICES:
New Times Building, First and Broadway.
Branch Office No. 1, 621 South Spring Street.
Washington Bureau, 804 Hibbs Building.
Chicago Office, 360 North Michigan Avenue.
New York Office, 225 Fifth Avenue.
San Francisco Office, 742 Market Street.
Seattle Office, 1527 White Henry Stuart Bldg.
Paris Office, 120 Rue Saint Honore.
In addition to the above offices, The Times is on file and may be found by European travelers at the following places:
420 Rue St. Honore, Paris.
120 Fleet St., E. C. 4, London.
Hotel Excelsior, Rome.

LOS ANGELES (Loce Ahng-hayl-ais)

MEMBER OF THE ASSOCIATED PRESS
The Associated Press is exclusively entitled to the use for republication of all news credited to it or not otherwise credited in this paper and also all local news published here within.

The Times aims at all times to be accurate in every published statement of fact. Readers who discover any important inaccuracy of statement will confer a favor by calling attention of the Editorial Department to the error.

A REAL DICTATOR

An English tourist in Florence who called Mussolini a tyrant was fined 1500 lire and sentenced to jail for eight months. Thus proving that the Englishman was right.

SKIN AND EARS

Now science shows that it is possible for the deaf to hear by means of an understanding of the vibrations that reach the skin. To a certain extent the skin has ears. But supposing a man has just been skinned. Will he hear about it?

HIS LONG SUIT

Now we are told of a man who has been wearing the same suit of clothes for twenty-five years and has not only kept out of jail, but been admitted to the French Academy. A man who can keep his duds running for two decades is entitled to a decoration of some kind if it isn't anything but a derby hat.

THE MOUNTAIN TOP

The French aviator who will seek to soar over Mt. Everest has picked out the loftiest mark for his aim. The world will hope he makes it, but much apprehension will be felt. Any sort of a forced landing would doubtless mean annihilation. This Callizo has reached an altitude of nearly 40,000 feet, but this was above the soil of sunny France. The Himalayas are largely unsolved territory.

HAD HIS PAY RAISED

The salary of President Von Hindenburg of Germany has been increased to something like $15,000 and twice that sum is available for the upkeep of the office and mansion of the Executive. This is putting the job on a paying basis and giving it a touch of dignity. President Ebert had to plug along on about $200 a month, which is hardly enough to keep a lusty family in clothespins.

PRICE OF KNOWLEDGE

The people of the United States will this year spend $3,000,000,000 on education—for the upkeep of their schools and colleges. Before the war the annual outlay was around $700,000,000. We are now paying more than four times as much and it is to be earnestly hoped that we are getting the worth of our money. Judging from the number of our young men who have learned to play the saxophone, we are.

KEEPING IT FILLED

Anyhow, a lot of prisoners must like our new jail. They set their faces tightly against the lure of the open. They refuse to walk out, even if the front door is left open. There are actually 1190 on the rosters of those present. The jail was built to hold 1400 on a pinch, but it seems crowded—even with all the recent deliveries. The great problem of the day appears to be to find jails enough to detain our criminal classes. Here we create a new one at a cost of some $6,000,000 and there are overflow meetings on the porch already.

KEYSTONE POLITICS

There will be some spice in the Pennsylvania Senatorial campaign and it will not all be furnished by Senator Pepper, either. In his race for re-election he will have some spirited opposition. Not only is Gov. Pinchot after his seat, but Congressman William S. Vare of the First Philadelphia District is very much in the running. The first two are listed as drys, but Representative Vare is wet to the core and persists in making the Volstead Act the issue in the campaign. That is why the race will be a spirited one—with the Congressman appearing for the ardent spirits.

THE SHREWISH WIFE

In his last will and testament a Philadelphia man told the world that his wife had nagged him daily for more than twenty years. It, therefore, gave him final pleasure to will the lady the sum of $1 with which she might purchase a rope and hang herself. This was a rather gruff message to leave with his partner, but perhaps he had some moments of vast satisfaction while penning the same. There possibly is some difficulty in getting even with a shrewish wife in this world and by passing half of the task on to his executor this Philadelphian has done as well as could be expected.

AMONG THE GUNNERS

There is no doubt whatever of this hijacking being a low game. Sometimes a single shipment of booze becomes at different times the property of a chain of half a dozen plunderers. There may be honor among thieves, but there is none amid bootleggers. They will pluck one another at the slightest opportunity. Usually at some stage of the thieving there is a regular or a dummy prohibition agent involved. There are hundreds of raids that have no official sanction. They are really made by hi-jackers and bootleggers upon one another. It has become a mighty coarse sport.

CORRODING AMBITION

Commenting on the Senatorial campaign in Pennsylvania, the Riverside Enterprise says: "If Pinchot ever had the sturdy qualities attributed to him by his admirers he is now a discouraging example of the corroding power of ambition." This characterization not only depicts Gov. Pinchot but a number of other more or less prominent politicians who took part in the Bull Moose campaign of 1912.

Most of the issues on which Roosevelt sought to form a third party are dead and forgotten. In fact, they were never alive. About the only one which was not an old issue expressed in different words was the recall of judicial decisions. How many affirmative votes would such an issue receive at the present time? We have since passed through the period of war hysteria and realize the unjustness at times of popular clamor. A wave of passion or prejudice sways the masses like a storm passing over the surface of the ocean. For the moment the surface is troubled and navigation is perilous. But the waters below are undisturbed; the rays of the sun return and the blue sea again reflects the untroubled purity of the heavens.

And a people is like the sea; the surface waters may be lashed to fury by wild winds, but the depths remain unmoved. A recall of judicial decisions would be to substitute popular clamor for justice. The issue is dead; but the aspiring politicians who sought to use it as a means to power are still thrashing about—some like wounded serpents.

Ambition—the kind that rises earlier than virtue and retires later than vice—still drives them on. But they are only poor copies of a great original. They are examples of "the corroding power of ambition." Disappointment has rendered them bitter. They are filled with resentment that others have succeeded in doing what they tried to do and failed; and there is no more embittered hatred than that of failure for success.

Pinchot, Johnson, Reed, Borah, Beveridge: corroded ambition has left its trace upon them all. The heights which they sought to attain have remained inaccessible to them; and it is because they followed a false trail, one that led upward for a time, but ended at the foot of a towering wall of granite. Only wings could reach that height above and these they lacked. Serpent like, they could only crawl; and there were no crevices in the wall to which to cling.

Now they feel their impotency. The only path open to them is that which leads back to the masses in the valley below. And it is a charming valley where life and love are fair. The heights are only for those gifted by destiny with wings; and on the heights is solitude. Happiness is the little blue flower that blooms for each one in the valley who knows how to find it. But these political adventurers trod upon it in their ambition to mount; and now for them it is dead.

Perhaps these men are to be pitied. They all possess certain talents; but, blinded by ambition, these talents have been misapplied. They are derelicts on the sea of public life; and only communities ignorant of the sea will trust their fortunes to such vessels.

And we do not have to go so far as Pennsylvania for a striking example. The greatest handicap to national legislation to aid in the flood control, power and reclamation projects relating to the Colorado basin is the fact that the bill carries the name of Senator Johnson. The administration has given its support; but the President cannot erase from the minds of the Senators the memory of the bitter and malicious attacks made upon them by Senator Johnson during the debate over the World Court and on other occasions. He is the victim of corroding ambition; and the State which has intrusted to him vital interests likewise suffers.

PEDIGREED STOCK

Prince Henry and Lady Mary Scott are announced to be married as soon as a reasonable interval elapses after the death of Queen Alexandra.

And then follows a lengthy pedigree of each; Prince Henry is the third son of King George of England. He is 25; sportsman; best princely dancer in his country; graduate of Eton; belongs to Royal Rifles; Thirteenth Hussars; Tenth Hussars.

Lady Mary is 26; Scotch; sportswoman; "most beautiful daughter of a Scottish duke;" hostess Dalkeith, Bowhill, Drumlanrig and Boughton.

Naturally the Prince and his fair Lady cannot help it; but they are fearfully handicapped. The marriage of a prince is much like a business transaction and the description of it like a bill of sale for a piece of property.

Pola Negri says she does not like the word "engaged;" it sounds too much like a business contract. Pola ought to know; she has had experience; and is also a queen in another realm.

There is little wonder that the best types of the race spring from among the humble, where love prompts marriage. If a prince would marry after his heart he must abdicate his throne.

Affection is a better chooser of a consort as far as eugenics are concerned. The heart usually chooses opposites in temperament. Where dukes and princes make selections anaemics are usually the product.

Kings thin out in physique and character after a few generations. The "poor prince" and the "poor rich man" are no idle definitions. A little honor and meager means with lovers are great gain.

A crown causes ingrowing of the head and a scepter is a boomerang, beating down all hope. There are plenty of people who are willing to take the chances, because there are many fools.

And now we hear that Prince Yasuhito of Japan, who is traveling in Europe, has the measles. American youth have so many other things that the measles are inconsequential and occasion no comment.

HIGHBROW STUFF

With season tickets for the opera going at $100 per each and jazz coming hot off the air for nothing it is predicted that Irving Berlin will knock Wagner for a goal.

BY EAR ONLY

Some of these prodigies who play entirely by ear would do well to remember that those who listen to them must hear in the same way.

"Something He'll Feel!"

[Copyright, 1926, by Public Ledger]

TESTS OF LOYALTY

Senators Borah and Reed have a right to form a party of their own based upon opposition to the World Court, but they have no right to take the rostrum as Republican and Democrat, respectively, for the purpose of denouncing or defeating party candidates who have supported the World Court proposition.

They are themselves definitely deserting the organizations to which they had once pledged allegiance.

Both the Republican and Democratic parties were committed to the World Court in their platforms and declarations, and the petitions of millions of voters had been received. In the last Congress the House of Representatives approved American connection with the World Court by a vote of 301 to 27. In this they had the hearty approbation of the country.

President Coolidge was elected as a champion of the World Court and it became an administration measure in the present Congress. It was virtually the test of fealty in both camps. Republicans loyal to the administration and party platform gave it their unquestioned support. It certainly requires colossal nerve on the part of Borah and Reed to be campaigning against Senatorial or other candidates who gave their allegiance to the World Court by charging them with a surrender of their Americanism. The champions of the World Court are almost branded as traitors by these gloomy sons of thunder.

It is ancient history at best. By a substantial majority the United States Senate has authorized American participation in the Court. It is all over so far as Congress is concerned. The Senators cannot retrace their steps if they would—therefore, threat of punishment is ridiculous. But in the Court agreement there were reservations designed to further protect our national position in the Court. These reservations are still to be passed upon and accepted by the other parties to the Court. We are not yet actively identified with the Court, but Congress has performed its function in the program and there is no recall. The Senators who voted for this participation were true to their party, loyal to the administration and faithful to their constituents. Those who opposed it were not.

Therefore, it is monumental effrontery for the disloyal politicians of the Borah and Reed stripe to advertise their purpose of "punishing" those Senators who gave their allegiance to the administration and the World Court. They have a right to affiliate with young La Follette, Shipstead, Johnson, Brookhart and Frazier and form a party of isolation on their own account, but they have neither warrant nor excuse for attacking the party loyalty or patriotism of the statesmen who gave their votes and support to the Court as an administration measure. As an agency for permanent peace it is worthy of international confidence.

LEGAL AMENITIES

Lord Aberdeen, in his recently published book, "Tell Me Another," has a story about a celebrated lawyer named Curran. During the proceedings of a court on circuit in the country on a summer day the windows were wide open. While Curran was addressing the court a donkey in an adjoining field brayed loudly. The judge, interrupting, said, "Excuse me, Mr. Curran, one at a time, please." Curran bowed acquiescence, then proceeded with his address. Later, when the judge was delivering his charge to the jury, the donkey brayed again; on which Curran arose and said, "I'm sorry, Your Honor, but there seems to be such an echo that I can scarcely make out what you are saying."—[Argonaut.

VISIONS AND VAPORS

People who build air castles have no trouble in heating them. They always have a supply of hot air.

SEWAGE

It is reported that seventy-three magazines are considered taboo by the temperance board of one of the great denominations. It also lists fifty-one books that "should not be in any public or commercial library."

If it were not for the fact that ninety-four American magazines and other publications are excluded from the borders of the Dominion of Canada this might be regarded as fanatical.

Septic swill is hardly what the people want for their sons and daughters. Few parents care to have the minds of their youth turned into sewers of the vilest literature.

That this stuff is allowed to flow through the channels of trade is amazing. A few rodents set the city astir to catch rats. A dump pile in somebody's back yard becomes a target for a relay of inspectors. A heap of refuse in the street brings the police patrol in a hurry.

But piles of pollution on news stands in the most public places that are both contagious and infectious, producing the worst forms of moral delinquency and disease, are permitted to solicit unwary boys and girls without check or even comment.

We blame the rising generation for the crime wave and then dump the most hateful refuse into the muddy waters. We preach law abidance and then foul the sources of patriotism.

We permit the salacious to peddle septic swill at will in the city and then blame prohibition with lowering the criminal age from 40 to 20.

The garbage man in soiled breeches and a big wagon is a saint in white wings compared with these sewer rats spreading pestilence. The garbage man is in honorable occupation and cleanses the world.

THE EXPLORER

By James J. Montague.

Today he breasts the gale that blows
Across some Arctic bay
And forward through the grinding floes
He takes his daring way.
Tomorrow, from some dizzy height,
He tranquilly will stand
To watch the fowls that wheel their flight
Across an unknown land.

Let others seek content and ease,
He rather far would roam
On distant and uncharted seas
And call the world his home.
His track is where the ice peaks raise
Their blue and gleaming spires,
And strange, unheard-of peoples gaze
Upon his burnt-out fires.

Through tropic jungles, dense and deep,
His ax has cut a trail,
No cliff too towering and steep
For his young strength to scale.
Through stinging cold or withering heat,
'Neath clear or lowering skies,
Each day he turns his fearless feet
Where new adventure lies.

But he grows weary of the trail
When will and strength are spent—
The slatting of the frozen sail
The wind-rocked shelter tent.
And when the twittering robins seek
The tree that hides their nest,
With mother's kisses on his cheek
He cuddles down to rest.

[Copyright, 1926, by the Bell Syndicate, Inc.]

"SUPPORTING THE PRESIDENT"

Gifford Pinchot is so much a national figure that his candidacy for United States Senator from Pennsylvania is of country-wide interest. Mr. Pinchot's early activities were so largely in the Western States that he is of especial interest on the Pacific Coast. Those who have been his admirers in California will be necessarily a bit mystified by that part of his Senatorial proclamation in which he says he is a supporter of President Coolidge.

Gov. Pinchot's support of the President, the titular head of the national Republican party, has been manifested mostly in the form of political hand grenades and infernal machines. That these in every instance proved to be duds was not due to any lack of zeal for their explosive purpose on the part of Mr. Pinchot. He put into them everything he had of a deadly nature.

President Coolidge had hardly taken his place in the White House when there emanated from the Pinchot personal and political household a whispering campaign designed to "explode the Coolidge myth." From the same intimate source information was disseminated to the effect that "Gifford is to be a candidate for the Republican Presidential nomination in 1924." To help along this candidacy there began a sniping campaign against the Coolidge administration. It culminated in Pinchot contributing Francis J. Heney of California to the Vanderlip plot for the discrediting of Secretary Mellon. The uncovering of this underground attack resulted in Pennsylvania Republicans overwhelmingly rejecting their Governor for delegate at large to the national convention.

Just before the election in November Gov. Pinchot threw another bomb, this being a letter to Secretary Mellon calculated to stampede the dry vote from Coolidge. This, too, proved to be harmless to everybody except Pinchot.

Now he is appealing for the support of Pennsylvania Republicans on the ground that he is a supporter of President Coolidge. Such a plea is hardly the kind the public would expect from the fearless leader of the righteous that Pinchot has set himself forth to be. But it is quite in keeping with Pinchot politics as exemplified since his election as Governor of Pennsylvania. If Pinchot ever had the sturdy qualities attributed to him by his admirers he is now a discouraging example of the corroding power of ambition.—[Riverside Enterprise.

CANADA'S FIRST LAND GRANT

The man who received the first free grant of government land in the Canadian West is still alive, hale and hearty. His name is John Sutherland Sanderson, aged 85, and is still residing on the property, near Portage la Prairie, which he acquired well over fifty years ago. Sanderson was born in 1840 at that historic spot, Prestonpans, in East Lothian, and in 1867 received to seek his fortune in Canada. For a time he farmed in Ontario, but in 1872 he came West, arriving by scow at the site of this city. His homesteading days were a succession of hardships, although, as Mr. Sanderson says, he did not at that time expect anything like the standard of comfort we know in these days. Potatoes, pemmican (made from buffalo) and bannocks were the staple diet; often the latter two were missing from the menu, but potatoes grew abundantly.

LETTERS TO The Times

Preparedness

LOS ANGELES, March 22.—[To the Editor of The Times:] It is with deep regret that I note your editorial in today's issue entitled "Tremendous Trifles" and its plea for unpreparedness.

You state "There has always been time before war was declared to make ready." Let me tell you that had Germany invaded the United States instead of France we would have paid dearly for just such bunk and propaganda as is being inflicted on our country today. There are plenty of sinister organizations at work along this line and if supposedly patriotic publications are going to aid them may God help us in the next emergency—for we won't be able to help ourselves.

The writer entered the war as a private in November, 1917, and found that the War Department was short of arms, artillery material, uniforms, blankets, horses and everything needed for training an army, except food.

But the greatest handicap of all was the shortage of trained officers. We marked time for six months in my artillery outfit while our officers went to school and learned the rudiments of the game.

The schools and colleges today are helping to guard against a similar situation in the future by training young men to be officers and it is the best investment this country can make. Mighty cheap insurance; and what the country needs today more than anything else is support of her military program by thinking people.

This letter is written in a spirit of constructive criticism by one who has subscribed to your paper for many years.

EDGAR B. CULNAN,
Captain Three Hundred and Forty-seventh F.A., U.S.A. Reserve.

Hat Tyranny

LOS ANGELES, March 22.—[To the Editor of The Times:] They wear straw hats in Florida the year around, when the weather is propitious, but here in California we are told that, regardless of summer weather the year around, we will not be permitted to buy and wear straw hats until May 15. Somebody with sufficient nerve to go into the business of bootlegging straw hats would make a fortune.

FRANK P. CLARKSON.

Sacred and Profane

LOS ANGELES, March 26.—[To the Editor of The Times:] Rev. E. E. Helms says all laws are sacred and must be obeyed or enforced; meaning, of course, only one law. He cannot refer to the Fifteenth Amendment, nonobservance of which is notorious; at least I have not noticed anything he has said on the subject. Nor have I seen any protest from him over the nonobservance by Congress of the third section of Article I of the Constitution, requiring a Congressional reapportionment every ten years; nor of the truculent violation of a similar provision of the California constitution.

The fact is, as Mr. Helms well knows, that laws and constitutional requirements are not equally sacred and that he himself is bound to affirm it. The blood of the martyrs, seed of the church of which he is a shining light, was spilled because of their defiance of the various Roman laws repressing their faith. The early Christians were bootleggers of a belief as abhorrent to the Romans as rum to Mr. Helms.

J. K. MARTIN.

Peace Money

ALBERHILL, March 23.—[To the Editor of The Times:] Recent events in European and some other countries show that the people (mankind) are not entirely weaned away from war yet. Satan certainly hates to give up his greatest game on earth.

Soon after the war, when this country was considering what to do about collecting the debts owed her by the various nations, I wrote to several papers, to Congress and also to the national assembly of Women's Clubs in Los Angeles the following peace plan.

The United States to give every debtor nation a moratorium of two, five or ten years on principal and interest—provided they spend or use no money or security of any kind whatever for arms or ammunition except enough for defense of their homeland. This amount to be determined by the United States or the League of Nations. It may be too late now to bring up such a proposition, but it does appear to me that if money rules the world (and I think it does) the United States should use it in helping the "Prince of Peace" instead of Satan. The United States has done wonders along such lines (prohibition is one great item,) but there is much to be done yet, even though some of our Congressmen think this country is not its "brother's keeper."

JAMES D. McFARLIN.

DON'T PUSH!

Summer, please don't push!
Give spring a chance
To occupy the stage
With song and dance.

Wait until your turn,
Take your warm days
And hide them out a while,
Then we'll give praise.

Spring has just stepped forth
With grass and flowers,
Birds nesting everywhere,
Swift, drenching showers.

Be generous, Summer!
Don't spoil Spring's chance.
She only has three months
In which to dance.

KATHERINE LIPKE.

The green cobra is said to be the fastest snake in the world and strikes beyond its length in any direction with its head about five feet above the ground.

PEN POINTS

To thine own self be true—a lot of folks will call you a narrow-minded tightwad.

There's nothing new under the sun unless you count the definition of the word "enfranchise."

The reason some people aren't "validS" is because they have a limited time to spare.

Golf is one good way to kill time, but you can whittle while buying a uniform.

You fare better if you have the childhood diseases in childhood. This is especially true of swellhead.

Washing dirty linen in public was once called vulgar; now it is literature.

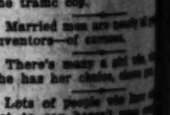

The host is the one guest who stays sober. You see, he has to mix them.

"Turpitude" is a good word; the Countess deserves credit for adding it to the average American vocabulary.

A free country is one in which you can tune out a grand opera and pick up a jazz station without getting impudent.

As a general rule a wife can make her man happy just by functioning as an outlaw.

There is always a way out of temptation and the Charleston is full of wonders for muscles flabby from lack of use by the flivver habit.

It is easy to reconcile yourself to modernism when you realize that nobody now rocks the cradle.

Home is a place where one uses her tongue instead of her feet to correct dad's table manners.

The degree of poverty a person pinches is the one degree to which you are poorer than the rich.

The real business of life is to chew; not, as one might suppose, to serve as a digestant.

Among the world's most unsporting sports are those who bring children into the world and then refuse training that would give them a chance.

A long time ago the great leaders agreed that poverty was the chief source of crime. If they could see the Gold Rush now.

Correct this sentence: "The children are occupying the most comfortable chairs," said the host, "as I never selfish enough to make them move."

A stitch in time saves embarrassment.

Time and tide must wait for the traffic cop.

Married men are rarely successful inventors—of excuses.

There's many a girl who thinks she has her choice, when she hasn't.

Lots of people who have nothing not to say haven't enough sense not to say it.

It pays to be careful what you eat—also careful about what you hear.

RIPPLING RHYME

LAW ABIDING

"I am strictly law abiding; the well known fact proves that the statutes only are my actions day by day; I obey all laws providing they don't spoil my pleasant way. When I'm a dry conditions I desire a booze, causing feelings of ire from my whiskers to my shoes; for this law of prohibition law I didn't choose. All the laws are bully and for all of them I stand; I indorse, approve fully, they were well and carefully planned, and that man is not woolly who would pass resolutes canned. I am not for thieves and traitors none of to the jail, glad when they're sing-platers, find that they prevail; I am closely with haters of all frauds to me kals. With no exception rel, I'm behind the cops, I am highly; truly my virtue never ends; I've a taste that's moderate my forty drops. When man is dry and ready how moral things, I would be of brandy or some fine kings; and I have a flask handy, which much brings. In this old groove'll always move as desired; those which get approval I observe, be fired, but I'm strong for moval of the laws that tired. All the other minding—may they never shrink, never failing in their scope; but that statute that deprives me of my dope, a million men are sadly go to pieces, hits the coffee habit blame I guess; I have a feeling of sadness tress.

[Copyright, 1926, by Public Ledger]

Lost and found: Letters become a menace to the public. The large wastebasket manufacturers may be interested to know that 150 are put out of business every day with letters of commendation to mane societies.

...S TO

...arch 22.—[To ...Times:] It is ...t I note your ... issue entitled ... and its plea ... has always ... was declared ... me tell you ... invaded the ...d of France ...tearly for just ...paganda as is ...r country to- ...ty of sinister ...k along this ...edly patriotic ...g to aid them ...he next emer- ...t be able to ...

...d the war as ...er, 1917, and ... Department ...rtillery mate- ...kets, horses ...ed for train- ...food. ...andicap of all ... trained offi- ...time for six ...y outfit while ... school and ... of the game. ...olleges today ...rd against a ...the future by ...to be officers ...vestment this ...Mighty cheap ... the country ...han anything ... military pro- ...ople. ...en is a spirit ...cism by one ...o your paper

...CULNAN, ...d and Forty- ...A. Reserve.

...ey ...arch 22.—[To ...Times:] They ... Florida the ...he weather is ...in California ...rdless of sum- ...r around, we ...t to buy and ...May 15. Some- ...nerve to go ...bootlegging ...ke a fortune. ...CLARKSON.

...refuse ...arch 26.—[To ...Times:] Rev. ... laws are so- ...beyed or so- ...course, only ... refer to the ..., nonobserv- ...notorious; at ...ood anything ...subject. Nor ...est from him ...nce by Con- ...rection of Ar- ...ution, requir- ...reapportion- ...; nor of the ...f a similar ...fornia consti- ...

...Helms well ...constitution- ...not equally ... himself is ...The blood of ...he church of ...g light, was ...heir defiance ...an laws re- ...The early ...leggers of a ...the Romans. ...MARTIN.

...ey ...ch 23.—[To ...es:] Recent ...d some other ... the people ...firely weaned ...Satan cer- ...p his great- ...

..., when this ...ing what to ...e debts owed ...ons, I wrote ...ongress and ...assembly of ...Angeles the ...

...o give every ...rium of two, ...principal and ...y spend or ...urity of any ...ns or ammu- ...for defense ...his amount ...the United ...of Nations. ...ow to bring ...but it does ...money rules ...nk, it does) ...uld use it in ...r Peace" In- ...nited States ...e such lines ...rrest item.) ...be done yet. ...ur Congress- ...y is not its

...cPARLIN.

...41 ... push!

...while, ...ped forth ...re, ...ers.

...ance, ...nths

...E LIPKE.

...said to be ...world and ...rth in any ...about five

PEN POINTS

By the Staff

To thine own self be true and a lot of folks will call you a narrow-minded tightwad.

There's nothing new under the sun unless you count the definition of the word "effeminate."

The reason some people are "invalids" is because they have unlimited time to spare.

Golf is one good way to kill time, but you can whittle without buying a uniform.

You fare better if you have all the childhood diseases in childhood. This is especially true of swellhead.

Washing dirty linen in public was once called vulgar; now it is literature.

The host is the one over there who stays sober. You see, he has to mix them.

"Turpitude" is a good word and the Countess deserves credit for adding it to the average American vocabulary.

A free country is one in which you can tune out a great man and pick up a jazz station without being impudent.

As a general rule a wife can make her man happy just by functioning as an audience.

There is always a way of salvation and the Charleston is doing wonders for muscles almost ruined by the flivver habit.

It is easy to reconcile yourself to modernism when you reflect that nobody now recites "Curfew."

Home is a place where mother uses her tongue instead of her feet to correct dad's table manners.

The degree of poverty that pinches is the one degree by which you are poorer than the neighbors.

The real business of teeth is to chew; not, as one might suppose, to serve as a diagnosis.

Among the world's rotten sports are those who bring a child into the world and deny it the training that would give it a fair chance.

A long time ago the great thinkers agreed that poverty was the chief source of crime. If only they could see the United States now.

Correct this sentence: "If the children are occupying the most comfortable chairs," said he, "I never selfish enough to make one move."

A stitch in time saves embarrassment.

Time and tide must wait for the traffic cop.

Married men are nearly all great inventors—of excuses.

There's many a girl who, when she has her choice, chews gum.

Lots of people who know what not to say haven't sense enough not to say it.

It pays to be careful with your diet—also careful about what goes in your ears.

RIPPLING RHYMES

LAW ABIDING

"I am strictly law abiding," said the well known Jasper Jay; "I keep the statutes still are guiding me in my actions day by day; I observe all laws providing they don't bind me my pleasant way. When I'm in a dry condition I desire a stew of booze, causing feelings of ignition from my whiskers to my shoes; for this law of prohibition is a law I didn't choose. All the other laws are bully and for all of them I stand; I indorse, approve them fully, they were well and wisely planned; and that man is wild and woolly who would see such statutes canned. I am glad thieves and traitors are exempt to the jail, glad when fakers, selling-platers, find that justice does prevail; I am classed among the haters of all frauds who cop the kale. With no statutes do I quarrel, I'm behind the courts and cops, I am highly, truly moral, my virtue never stops; but when I've a taste that's sorrel I refuse my forty drops. When my mind is dry and sandy from dissension on moral things, I would like a nip of brandy or some fluid fit for kings; and I keep a brown jug handy, which much consolation brings. In their old accustomed groove'll always march the folk desired; those which gain my full approval I observe, with full approval fired, but I'm strong for the removal of the ones that make me tired. All the other laws I'm minding—may they never fade or shrink, never failing, never sinking in their armor plate a chink—but that statute isn't binding which deprives me of my drink." Yes a million men are spieling as we sadly go to press, and if I would hits the ceiling they'll be much to blame I guess; I regard them with a feeling of amusement and distress.

WALT MASON.

(Copyright, 1926, George Matthew Adam.)

Lost and strayed dogs have become a menace to New York City. The large number of canine wanderers may be imagined when it is said 150 are put out of the way each day with lethal gas by the humane societies.

...DJ FANS TOLD ...E CITY'S GAINS

...ilding of Santa Barbara ...dicated by Mayor

...ell Dessert Company ...ew Radio Sponsor

...day Celebrated During ...Children's Hour

BY PAUL SHEEDY

...ction that the people of ...thers, aided by the entire ...ion of California, made in ...ding their devastated city ...ne year's earthquake, were ...e patrons of the tower ...ast night by A. H. Adrian, ...of that city, who appeared ...the microphone during the ...oncert given to Radioland ...the courtesy of the Jell- ...Dessert Company, a new ...ser of programs from KHJ. ...irection of the ether par- ...ed in this excellent pro- ...from 1 until 10 p.m., with ...outstanding features be- ...magnificent voice of Elsie Wil- ...possesses a voice of rare ...; David Percy, baritone, ...group of songs, with in- ...ental solos; Bernice Neale, ...clever pianist of the station; ...Oliver, the studio's accom- ...perfect pianist; Frederick ...virtuoso of the concert ukulele; ...and Carl Baier, with novel ...ations on the zither and ...Little Dick Winslow, the ...juvenile reporter, spoke ...the period, with Sam Hinds, ...ounced of "Bottle Story" ...ving a humorous touch to ... Dave Rogers, the ...Troubadour," was another ...of the program.

...LEBRATE BIRTHDAY

...d Thelen's eleventh birth- ...was celebrated on the chil- ...hour program, which was ...ed by "Sunny Jane," Hughes ...ed by Jeanne DeBard, the ...Preacher," Joyce Coad, the ...Red Riding Hood," who ...ed a remarkable success as ...ess in the filming of Haw- ...classic, "The Scarlet Let- ...in which Lillian Gish is play- ...the role. Also on the pro- ...were Charlotte Fales, 4-year- ...old reader; Ethel Feiodara, 4- ...old reader; Bernard Robin- ...9-year-old pianist; Elizabeth ...9-year-old singer, and ...Brown, 7-year-old reader. ...Music Company ...one of its splendid en- ...at the matinee hour ...to 3:30 p.m., presenting ...brilliant coloratura so- ...Juba Martin at the Gul- ...engering piano.

...LLS OF WEST'S MEN

...listeners heard one of ...prominent men of the West in ...ress of Ex-Gov. Samuel R. ...of Nebraska, speaking ...the meaning of the Optimist ...the Biltmore. This broad- ...remote control followed a ...of dance numbers at the ...by Jack Smith and his dance ...

...will be featured by a ...of stellar broadcasts, with ...presentation this eve- ...at 8:30 when the "Night ...," a thrilling radio play, will ...heard over the microphone ...direction of Edward ...

KHJ Will Broadcast the "Night Herd" Play

DEAL MARKHAM, ACTOR — LAON RAMON, BOY MONOLOGIST — JOSEPH ZOELLNER, SR., OF ZOELLNER CONSERVATORY — WAY WATTS AND HIS UKULELE

Murphy, during the weekly program of the Western Auto Supply Company. At 7:30 p.m., W. D. Waterman, president of the Professional Pilots' Association, is to give his weekly talk on aviation, speaking particularly on "Air Accidents and Their Causes." Talented artist pupils of the Zoellner Conservatory of Music will give the matinee from 2:30 to 3:30 today.

K-H-J
The Times
AND PACIFIC STATIONS

7:00 to 7:15 a.m. Daily setting-up exercises by Prof. Barclay L. Severns.

12:00 to 1:00 p.m. LeRoy Parry and his Elite Orchestra.

2:30 to 3:30 p.m. Artist pupils of Zoellner Conservatory of Music, including Hulda Dietz, soprano; Grace Lovejoy, piano; Fred Clint, violin.

3:30 to 4:30 p.m. Pupils of Marie Dean's conservatory, including Arlie Delker, piano, and Asta Thorell, piano.

6:00 to 7:15 p.m. Children's hour program, including "Sir Richard" Headrick, screen juvenile; Vyole Von, the "Wild Rose of KHJ;" Bettiemae Pfefferkorn, the "Bobolink of KHJ;" Roberta Bush, 10-year-old singer; Ruth Zimmerman, 13-year-old pianist; Billy Lord, the "Police Comrade;" and Piggly Wiggly Girls, instrumental trio.

7:15 to 7:30 p.m. E. Neal Reinert, baritone; "Woodland Bird" duet arrangement of piano and soprano.

7:30 to 7:45 p.m. Weekly talk on "Air Accidents and Their Cause," by W. D. Waterman, president of air pilots' organization.

7:45 to 8:00 p.m. Nightly talk on American history by Prof. Walter Sylvester Hertzog, the radio historian.

8:00 to 10:00 p.m. Program sponsored by Western Auto Supply Company, presenting Karl Brandenburg, tenor; the Arion instrumental trio; Way Watts, ukulele and songs; Sara Carlin, soprano; the Thompson Saxophone Quartet; one-act play, "The Night Herd."

7 to 8 a.m.

KHJ (405.2)—Setting-up exercises by Prof. Barclay L. Severns.
KNX (337)—Morning gym class.
KFO (428.3)—Daily dozen exercises.
KGO (361.2)—Health training exercises; Pop class.
KRE (258)—Good thought service.
KGW (491.5)—Physical culture exercises.

8 to 9 a.m.

KNX (337)—Inspirational talk; time signals.
KTBI (394)—Devotional hour.
KGO (361.2)—Health training exercises. Chorus talk.

9 to 10 a.m.

KNX (337)—Shopping news.
KMTR (238)—Dad's hour; time signals.

10 to 11 a.m.

KFI (467)—Home service talk.
KNX (337)—Home service talk; Town Crier.
KFSG (275.1)—Sunshine hour.
KFO (428.3)—Amusement information; markets; weather.

11 a.m. to 12 noon

KFSG (275.1)—Noonday musicale.
KGO (361.2)—Luncheon concert.

12 noon to 1 p.m.

KHJ (405.2)—Musical program.
KNX (337)—Leighton's Arcade Cafeteria orchestra.
KFSG (275.1)—Noonday musicale.
KFO (428.3)—Time signals. Scripture readings.
KGO (361.2)—Time signals. Weather reports. Concert.

1 to 2 p.m.

KNX—The Village Gossip.
KFO (428.3)—Fairmont Hotel orchestra.
KGO (361.2)—Stock reports.

2 to 3 p.m.

KHJ (405.2)—Musical program.
KNX (337)—Radio matinee.
KFSG (275.1)—Afternoon services.
KMTR (238)—Easy-chair hour.
KTBI (394)—Inspirational hour.
KPSN (252.4)—Municipal band concert
KFO (428.3)—Matinee program.

3 to 4 p.m.

KHJ (405.2)—Musical program.
KNX (337)—Radio matinee; Park Band concert.
KFSG (275.1)—Afternoon services.
KPSN (252.4)—Municipal band concert.
KFO (428.3)—Concert.

4 to 5 p.m.

KFSG (275.1)—Afternoon services.
KPSN (252.4)—Press-Telegram news.
KFO (428.3)—Musical concert.
KGO (361.2)—St. Francis Hotel orchestra.
KMTR (238)—Tryouts (not broadcast.)

5 to 6 p.m.

KNX (337)—Kiddies' half hour. Leighton's Arcade Cafeteria orchestra. The Town Tattler.
KMTR (238)—Home hour.
KNRC (508)—Sheriff office reports.
KFO (428.3)—Children's hour stories.
KGO (361.2)—Aunt Betty stories. Music.
KFI (467)—Musical program.

6 to 7 p.m.

KHJ (405.2)—Children's hour program.
KFI (467)—Nightly Dailogs; Seeing California; Radiotorial period.
KNX (337)—Travelogue. Atwater-Kent orchestra.
KFWB (252)—Dinner hour concert.
KNRC (508)—Studio organ recital.
KPSN (252.4)—Organ recital. Amusement bulletin.
KFO (428.3)—Stock markets. Amusement information. States Restaurant concerts.
KGO (361.2)—Dinner concert. News items. Weather.

7 to 8 p.m.

KHJ (405.2)—Children's hour continued. American history talk by Prof. Walter Sylvester Hertzog.
KFI (467)—Musical program.
KNX (337)—Musical concert. Musical program.
KFWB (252)—Music. Safety first and hunting talks.
KFSG (275.1)—Crusader night.
KMTR (238)—Address.
KTBI (394)—Aunt Martha's children's hour.
KNRC (508)—Sunday Times orchestra.
KPSN (252.4)—Courtesy concert.

8 to 9 p.m.

KHJ (405.2)—Musical program.
KFI (467)—Organ recital; Julia Musser, vocalist.
KNX (337)—Courtesy program.
KFWB (252)—Wright orchestra; Bill Blake, tenor; Raquel, coloratura soprano.
KFSG (275.1)—Crusader night with Paul Rader.
KMTR (238)—Concert hour.
KTBI (394)—Mennonite Men's Chorus.
KNRC (508)—R. Paul Freyer's trio.
KPSN (252.4)—Press-Telegram studio program.
KFO (428.3)—Studio program.

9 to 10 p.m.

KHJ (405.2)—Musical program.
KFI (467)—Mamie Stark, baritone; features.
KNX (337)—Courtesy program.
KFWB (252)—Lee Nash and his country boys.
KMTR (238)—Concert hour.
KNRC (508)—Bob's Harmonians.
KPSN (252.4)—Studio program.
KFO (428.3)—Palace Hotel orchestra.

10 to 11 p.m.

KFI (467)—Ballad hour.
KNX (337)—Boxing bout.
KFWB (252)—Warner Brothers' frolic.
KFSG (275.1)—Musical program. Address.
KMTR (238)—Courtesy program.
KPSN (252.4)—Musical program.
KFO (428.3)—Dance orchestra.

11 p.m. to 12 midnight

KNX (337)—Coconut Grove orchestra.
KFO (428.3)—Dance music.
KPSN (252.4)—Elks' frolic.

There's a limit to the size of pancakes

You don't make pancakes fifteen inches in diameter. Nor do Hills Bros. roast Red Can Coffee in bulk! Most foods cooked in *small quantities* are better. Hills Bros. Coffee is roasted a few pounds at a time by our patented continuous process. This exclusive method permits even temperature and constant ventilation, and develops that wonderful flavor that has made Red Can the pride of the coffee-loving West.

To get this finer flavor, ask for Hills Bros. by name and look for the Arab on the can. It's quite important. Your free copy of "The Art of Entertaining" will tell you how to make a better cup of coffee. Write for it, to Hills Bros., San Francisco.

HILLS BROS COFFEE

In the original Vacuum Pack which keeps the coffee fresh

FUNERAL OF MRS. SHAW SET TODAY

Widow of Mill Owner Dead at Age of 91 Resided Here for Two Decades

Funeral services for Mrs. Mary Jane Shaw, 91 years of age, who passed away Wednesday night following an illness of three weeks, will be conducted today at 2 p.m. from the undertaking rooms of Garrett Brothers, 1237 South Flower street. Interment will be in Inglewood Cemetery.

Mrs. Shaw, the widow of Thomas Shaw, Michigan lumberman and mill owner, who died twenty-seven years ago, had been a resident of California for the past two decades. A native of Maine, she spent a major portion of her life in Michigan, whence the family removed.

She achieved the age of more than four score and ten, not only retaining all her faculties, but was active and possessed of excellent eyesight. She was able to read ordinary newsprint without the aid of glasses.

Mrs. Shaw leaves one daughter, Mrs. Christina Armstrong. She outlived four other children.

COME FROM EVERYWHERE

[LOCAL CORRESPONDENCE]

EL MONTE, March 25. — Less than a month ago Charles Gay who owns the Gay Lion Farm in El Monte, installed a register for visitors. Today when checked, this register showed tourists from every State in the Union save Delaware and North Carolina, as well as visitors from practically every civilized country on earth, including Formosa, Siberia, Sumatra and Siam.

IN STOCK

Four—Five—Six Tube
Bremer Tully Counterphase Kits.
Build the 1926 Set.
Also Complete Parts for Raytheon B Eliminator.

Top Notch Radio Stores
147 S. Main St. 839 S. Main St. 839 S. Main St.

PHYSICIAN NAMED AS GANG AIDE

Herbert Wilson Testifies That Dr. T. C. Williams of Vallejo Sheltered Bandits

Herbert Wilson, preacher and bandit and now serving life sentence at San Quentin, evoked a new sensation at the trial of Tom Robinson on charges of conspiracy to rob the mails yesterday in United States Judge James's court.

The bandit leader, while undergoing a cross-examination at the hands of defense attorneys seeking to batter down his testimony against Robinson, named Dr. T. C. Williams, superintendent of a hospital at Vallejo, as the man who had harbored four members of the Wilson gang after the $1,500,000 mail robbery here in 1921. These four men, Wilson declared, were protected by Dr. Williams at the hospital until they made their escape.

A few minutes later, in response to another question, Wilson declared that Dr. Williams had promised to use his influence with prison officials and others to have Wilson placed on the prison road camp for a year and a half and then to have the matter of his parole taken up.

The unexpected testimony linking Dr. Williams, a widely known physician, with the Wilson band, created a sensation in court. It was the first time that Dr. Williams's name had figured in the case.

Defense Attorneys Soren and Otto Christensen kept Wilson on the stand the entire day in an effort to discredit his testimony given Wednesday, when he declared that Robinson had acted as a fence for the gang and was known to all its members as a fence.

At the end of the day, however, Wilson's testimony stood almost unshattered. Harry Greneger, serving a life sentence at the Virginia State penitentiary, who was brought here by the government as another witness against Robinson, is expected to take the stand for the government some time today.

Wilson's testimony yesterday was stricken from the record on objections of defense counsel.

LIQUOR CASE SHOTS ALL BULLSEYES

Southern District Trials for February Set Record of 100 Per Cent Conviction

During February United States prohibition operatives in the Southern District of California and Arizona set a national record by obtaining 100 per cent of convictions in eighty-six criminal cases developed by them and tried in United States and police courts, according to a report made by the chief field agent to Assistant Administrator Anderson, who is in charge of enforcement.

In addition to the criminal investigations the government dry sleuths made 277 permissive inquiries. Of this number 178 were drug-store inspections, twenty-eight denatured alcohol plant examinations, twenty-five tax-free (hospitals) inquiries, six wineries, five rabbis and thirty-five doctors.

Six arrests were made yesterday by Adams and his men. They were:

C. L. Fushia, 227 East Twenty-seventh street, on charges of possessing 145 gallons of alcohol and seventy-five gallons of moonshine.

Dominich Caringella, 419 Alpine street, was accused of possessing four pints of whisky.

Hervey Cole, 1038 West Seventh street, had his automobile seized and ten gallons of moonshine, twenty-six pints of moonshine and one gallon of alcohol taken from him.

At 4457 West Fifth street, Dallas Young was arrested and his Ford coupe confiscated when officers reported they found six quarts of sherry wine in the machine. Entering the house they arrested Jack Shrole and Lloyd Jones on charges of possessing a small quantity of liquor.

OFFICERS IN FATAL FIGHT SUSPENDED

Inquest Set for Today in Killing of Ray Keithley by Prohibition Agent

County Enforcement Officers Dunn and Payne yesterday were suspended by Acting District-Attorney Fitts pending the outcome of the inquest into the death of Ray Keithley, which will be conducted at the Neel & Towne Undertaking Company at Watts today.

The two officers, it is said, had found liquor in a grove at One Hundred and Thirtieth street and Central avenue. Payne was said to have been attacked by Keithley upon endeavoring to question the man, in the course of which Dunn was declared to have shot Keithley.

Shrine Luncheon Session Becomes Fun Convention

Keeping more than 600 Shriners laughing for an hour, a group of wise-crackers headed by Edwards Davis, president of the Two-Thirty-Three Club and film character, presented a program of fun-making at the weekly Shrine Club luncheon at the Biltmore yesterday.

The luncheon took on the aspect of a wisecrackers convention with every speaker seeking to outdo the other in telling mirth-provoking anecdotes. Chairman Davis introduced as his assistants Harry D. Howell, president of the Hollywood Shrine Club; John Ince, Alexander McMillan, secretary of the Two-Thirty-Three Club; Maurice DeMond, president of the Breakfast Club; Roy Stewart, Kenneth Harlan and Herbert Rawlinson, film stars; and William Beaudine and James Horne, directors.

Roy Heacock of Denver, secretary to Imsprial Potentate Burger, was a guest at the luncheon. Benjamin Laletsky's orchestra furnished the msical entertainment.

Suspect Held in North for Local Police

Capt. Cato of the robbery squad yesterday received word from San Francisco police that Walter J. O'Connell had been arrested there for the local department.

O'Connell is suspected of several hold-ups here. On the 15th inst., he and another man, armed with revolvers loaded with blank cartridges, held up an asserted gambling house at Sixth and Fremont streets, police charge. O'Connell is suspected of holding up a taxi driver later that evening, police say.

Relatives and Friends Honor Aged Publisher

Honoring Col. William Preston Brown, retired publisher, a score of relatives and friends gathered at his home at 5287 Sunset Boulevard last night and assisted him in observing his birthday. The guests spent the after-dinner hours in visiting.

Col. Brown, who is 84 years of age, has been a resident of Los Angeles the past ten years, coming here from New York where he held an executive position with the New York Reporter. He formerly owned and published the Columbus (O.) Record which he disposed of in 1900.

Present for the occasion were his two daughters and son, Dr. Mary H. Brown, Miss Jessie Brown and W. Ballard Brown, all of Los Angeles. Mr. and Mrs. William R. Hunt of China, and former State Senator C. Beach whose attendance at the party marked his first appearance in public since being seriously injured in the Rose Tournament grandstand crash New Year's Day at Pasadena.

Highland Park Police Station Now Receiving

The new Highland Park police substation, the fourth to be provided from the bond issue for that purpose, was opened yesterday at 6045 York Boulevard. The building cost $80,000.

The station has a capacity of sixty prisoners. Eight trusties were sent from the Central station yesterday to do work at the station. The new station's first prisoner was Dr. Franklin E. Kerr, who had been at liberty on bond since his conviction last June on a charge of sending poison candy through the mails to his estranged wife.

Forty-one officers will work out of the station. Capt. J. J. Mart is in command.

Main Store Seventh Street at Olive

Coulter Dry Goods Co
FOUNDED IN 1878

Branch Store 215 South Broadway

The Sale of Smart Woolen Fabrics Means Savings for You!

SAVINGS in some instances of half—in a great many, of a third! And savings upon substantial, fashionable, perfect woolens from Coulter's own fine assortments—you will want several gown or coat patterns, we know!

Casavan Cloth $4.75 yd.

A fine cashmere woolen that resembles Kasha cloth; in black, natural and sports colors. 54 inches wide.

All-Wool Twilled Flannel, yd., $2.75

Of good weight, and in colors that are being most used right now! 54 inches wide.

(Second Floor—Coulter's)

Woven Border Woolens, $3.95

54 inches wide; in ten different color combinations—each a new piece this season.

Sports Flannels $3.95

(White Grounds)

Finished with colored stripes; 54 inches wide. Also 54-inch imported stripe and plaid flannels on darker grounds.

(Second Floor—Coulter's)

First at Coulter's

THE new—the very new

Joan d'Arc Necklace

You will be delighted with the effectiveness of these lovely new necklaces!

Constructed of the smooth curb link of three strands, and featured in old gold, silver, and combinations of gold and silver.

Best of all they are inexpensive—only

$4.95 each

(Main Floor—Coulter's)

Sewing Necessities

Clark's ONT Thread—we reserve the right to limit quantity purchased at, net, doz., 45c

Twist de Luxe Thread, spool, 32c; dozen $3.50

Brooks' Glace Thread, 3 for 50c; dozen $1.85

Geneva Millinery Thread, 18c; dozen $2.00

King's Basting Thread, net, 6 for 25c

Superior Machine Twist, spool, $1.10; dozen ...$12.50

Silk Thread, 2 for.....35c dozen $1.92

Buttonhole Twist, doz.. 55c

Darning Silk, 2 for 15c

Darning Silk, 12 spools to the box 45c

Mending Silk, 12 spools to the box 21c

Parabola and Milward's Needles, 2 for 15c

Tube Machine Needles ..8c

Shears, 6, 7, 8-inch 89c

Buttons

The entire stock of new Spring buttons—imported novelties in crystal and metallic combinations, and first quality ocean pearl buttons

Reduced 10%

Pearl Buttons—2 and 4 holes, plain and fancy styles; sizes 10 to 24, card .....10c 3 for 25c

Pins

Dressmakers' Pins, ¼ lb. 19c

Clinton Safety Pins, 00 to 3, nickel, black, gold .....9c 3 for 23c

Victoria Safety Pins, nickel, 3 cards for 12c

Dress Shields: Sanitary Goods

Dress Shields, double covered; flesh and white, pr., 25c

Dress Shields — Kleinert's and Puritan, specially priced by the pair and by the dozen.

(Main Floor—Coulter's)

Three Groups of Fashionable Frocks

$15.75 $25.00 $35.00

FROCKS of the sorts women will wear on Easter Sunday, and after; for they combine the effect of dressiness with excellent style, and their prices are so modest that a woman may select several without undue expenditure:

At $15.75

Dresses of Crepe de Chine, flat crepe, printed crepe de Chine and Georgette crepe—delightful models in black, navy, blue, tan, red, and the various combinations that make prints so charming this season—a good size range.

At $25.00

Dresses of flat crepe, Crepe de Chine, Chinese damask, printed Crepes de Chine and Georgettes—black, blue, green, navy, grey, reds, flesh, white—long-sleeve styles for all-purpose wear.

(Third Floor—Coulter's)

At $35.00

Lace and embroidery trimmed frocks showing the flared, uneven skirts that are so pretty—in Chinese brocade, crepe Roma, Sunny crepes, flat crepes—in the rose, blues, greens, red tones and black; some three-piece sports styles, too.

TREE TEA

ORANGE PEKOE

Be tea-wise! To get the full taste-and-flavor characteristic of Orange Pekoe, "say it together" —Tree Tea Orange Pekoe!

Ask Them
How They Reduced

Most people everywhere keep slender in these days. Wherever you look, the great majority of men and women are combating fat.

Ask how they do this and many will mention Marmola. This famous prescription has for 18 years been reducing excess fat. Millions have learned its efficiency. The results are seen in every circle now. Almost everyone has slender friends who owe their figures to Marmola.

Users have told others, until people are taking 100,000 Marmola tablets daily. The treatment has come into world-wide use.

No abnormal exercise, no starvation diet. Just a pleasant tablet. No secrets. We state every ingredient and tell how Marmola acts. You know exactly why and how reduction comes.

Then why remain over-fat? Every idea of beauty and efficiency forbids. When so many people keep slender so easily, why not find out how? You owe that to yourself.

Marmola Prescription Tablets are sold by all druggists at $1 per box. Send this coupon for our latest book, a 32-pt. sample free, and our guarantee. Clip it now.

The Pleasant Way to Reduce

MARMOLA 2-235 General Motors Bldg. DETROIT, MICH. Mail for 25c Sample Free

129

An Exclusive Italian Recipe

Heinz Spaghetti is already cooked—ready for your table. Just heat and serve.

Not only cooked, but deliciously cooked, after the recipe by a famous Italian chef—originated exclusively for Heinz.

This recipe brings together Heinz-made dry spaghetti, Heinz tomato sauce, and a rare cheese, in a form most delicious and nourishing.

The work is all Heinz—the pleasure, all yours. Here is spaghetti at its best—*ready to eat.*

HEINZ COOKED Spaghetti with cheese and 57 tomato sauce

Other varieties—
HEINZ TOMATO KETCHUP · HEINZ VINEGARS
HEINZ BAKED BEANS · HEINZ CREAM SOUPS

The taste is the test

How Businesses Are Bought and Sold
—Through "Business Chances" in TIMES WANT-ADS.

This solves the candy problem

Only 5¢ As all candy counters

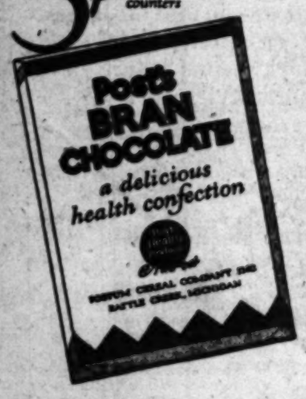

Do your children ever tease for candy? Most children do. We perfected Post's Bran Chocolate because we saw the need for a genuine health confection.

This delicious, crunchy bran and chocolate has solved the candy problem in thousands of homes. It has provided careful mothers with a pure, safe confection for their little folks.

Just what the name implies, Post's Bran Chocolate is a combination of pure milk chocolate and healthful Post's Bran Flakes. Chocolate for the sweet tooth and bran for prevention—that's the healthful combination.

Stop at your favorite candy counter tonight and buy some of this new health candy. Try it yourself. You'll find it delicious. Take a supply home to the children. It's pure and wholesome. Buy it by the box.

POSTUM CEREAL COMPANY, Inc.
Battle Creek, Michigan

Makers of Post Health Products: Post's Bran Flakes, Grape-Nuts, Post Toasties (Double-Thick Corn Flakes), Post's Bran Chocolate, Postum Cereal and Instant Postum.

everybody every day eat
POST'S BRAN CHOCOLATE
a delicious health confection

Of Interest to Women.

SOCIETY

BY JUANA NEAL LEVY

One of the attractive affairs of the week was the luncheon with which Mrs. A. H. Armstrong entertained Tuesday afternoon in the Cocoanut Grove of the Ambassador, the affair honoring a group of her friends from Lincoln, Neb., where Mrs. Armstrong formerly made her home.

Those present included Mrs. Samuel McKelvie, wife of the former Governor of Nebraska, Mrs. John B. Wright, Mrs. R. L. Doyle, Mrs. E. E. Henkle, Mrs. H. E. Sidles, Mrs. S. H. Burnham, Mrs. Charles Burr, Miss Gertrude Aitkin, Miss Grace Aitkin, Mrs. Ed Baum, Mrs. Frederick J. Whipple, Mrs. Joseph Walt, Mrs. Charles Seyler, Mrs. W. W. Richardson, Mrs. D. T. Robbins, Mrs. Thomas H. Benton, Mrs. H. E. Franklin, Mrs. Adair Galusha, Mrs. Fred Jones, Mrs. A. L. Shelhorn and Mrs. Leon C. Crandall, Mrs. Thomas Rousseau Hudson, Mrs. Snow of Philadelphia, Mrs. Frederick Herbst, Mrs. R. P. Shea, Mrs. C. L. Anderson, Mrs. Nell Skinner, Mrs. John McKern, Mrs. J. R. Jacobs, Mrs. Frank H. Bell, Mrs. M. J. Henchy, Mrs. Charles Eastoh, Mrs. K. R. Weavers Mrs. Frank J. Leher of Oakland, Mrs. Anna Collings, Mrs. Joseph Bartles, Mrs. Helen Boole of Seattle, and Mrs. Morris Randall.

Home Wedding

Among the prettily appointed weddings of the week was that of last evening when Miss Marianne Brandimore, attractive daughter of Mr. and Mrs. Joseph H. Brandimore, of the Westlake Hotel, became the bride of Alfred Schuck, the ceremony being read at the home of cousins of the bride, Mr. and Mrs. Gladstone B. Kellogg in Santa Monica, at 5 p.m. Rev. M. Howard Fagin officiated.

The house was beautifully decorated with a profusion of spring flowers and foliage and Mr. Brandimore gave his daughter into the keeping of the bridegroom at the improvised altar built in the living-room.

Miss Madelon Cherry of Portland, Or., sang several songs preceding the ceremony and following there was a wedding supper.

The bride was most charming in her gown of white faille silk, with trimmings of rose pointe lace, she wore a spray of orange blossoms in her hair and carried an arm shower of orchids, and lilies of the valley.

Mrs. Benjamin Hood assisted as matron of honor wearing a gown of faille silk in the Madonna blue tones and carried sweetheart rosebuds and ferns, while Albert Gargiulo served as best man.

Mr. and Mrs. Schuck left after the wedding supper for a two weeks' honeymoon trip and after their return will make their home at 457 North Ardmore avenue.

Houseguest

Judge and Mrs. Carlos Hardy of Lafayette Park Place, are entertaining as houseguest over the week-end Paul Rader, the evangelist. Mr. Rader will remain with the Hardys until he leaves early in the week for his home in Chicago.

Home Again

Mr. and Mrs. Frank Tatum of St. Andrews Place have just returned from a delightful visit at Hotel Del Coronado where Mr. Tatum played in the golf tournament.

For Bride-Elect

Among the delightful affairs being given in honor of Miss Polly Hampton, bride-elect of next Wednesday, will be the informal tea with which Miss Jane Mann is entertaining this afternoon at her home in Crenshaw avenue. Spring flowers and ferns will adorn the tea tables and thirty guests, intimate friends of the young honoree, have been bidden.

The wedding of Miss Hampton and Walter D. K. Gibson, Jr., son of Mr. and Mrs. Walter D. K. Gibson of San Francisco and Coronado, will take place at 8 p.m. next Wednesday in the Beverly Hills Presbyterian Church and will be followed by a reception and wedding supper at the home of the bride's father, Benjamin B. Hampton, 614 South St. Andrews Place.

Alpha Chi Entertains

Alpha Chi Chapter of Delta Zeta sorority, at University of California, Southern Branch, is entertaining this evening with its spring formal dance at Encino Country Clubhouse. Patrons and patronesses of the evening will include Mr. and Mrs. Clare Woolwine, Mr. and Mrs. R. L. Forsythe, Dr. and Mrs. C. L. Leidenroth, Dr. and Mrs. H. R. Brush, Dr. and Mrs. D. J. Bjork and Mrs. J. M. Brown.

Delta Zeta presented its pledges at a delightfully planned tea the 23rd inst., at the home of Miss Jessie Ray, 445 North Berendo avenue. The honored pledges included Miss Eloise Logan, Miss Claudine Emmons, Miss Evelyn Christman, Miss Althea Martin, Miss Ruth Emerson, Miss Phyllis Babcock and Miss Winifred Clark.

Dinner Party.

Dr. and Mrs. Henry Sharpe Cheney entertained last evening at their home in Norton avenue with a dinner party honoring Mr. and Mrs. Theodore Brown, who are leaving in April for a six months' trip abroad. Their itinerary will cover the British Isles, Germany, France, Holland and Italy.

Those included were Dr. and Mrs. Charles Salsbury, Mr. and Mrs. Charles Baldrich, Mrs. Allison Barlow, Mrs. W. C. Brown, and Mr. and Mrs. Thomas Newell, who recently celebrated their golden wedding anniversary.

Biby-Stephens

The home of Mr. and Mrs. John Edward Biby in Rimpau avenue will be the scene of a beautifully appointed wedding ceremony this evening when their attractive daughter, Miss Marjorie Biby, becomes the bride of John Stewart Stephens, son of Dr. and Mrs. Philip Stephens of Alvarado street. Rev. John A. Eby will officiate and the dainty bride will be assisted by Mrs. Theodore Off (Dorothy Miller) as matron of honor while Miss Ruth Montgomery has come down from Stanford to be the maid of honor, and Miss Kathryn Stephens, sister of the bridegroom, will be the bridesmaid.

Little Janet Elizabeth Biby and Helena McCoy will stretch the white satin ribbons which form the aisle for the bridal party and Mr. Biby will give his daughter in marriage.

Philip Stephens, Jr., will serve his brother as best man and the ushers will be Theodore Off and Herbert Miller.

After a short wedding trip Mr. Stephens and his bride will go north to Palo Alto where the bride will be graduated from Stanford in June. Mr. Stephens, who is an alumnus of Stanford, is taking a special course in the Lane Hospital, San Francisco.

Miss Biby is a member of the Delta Delta Gamma sorority while Mr. Stephens is a member of the Phi Kappa Psi and Nu Sigma Nu fraternities.

CITY BONDS DELIVERED

A telegram stating that he has delivered $9,825,000 of Los Angeles bonds to the First National Bank of the City of New York was received by the Council yesterday from City Treasurer Powell.

WILL ENTERTAIN TOMORROW

Plans Dinner Dance at Parents' Home

Miss Dorothy Cooke
[C. Elmer Grove Studios]

ONE of the attractive hostesses of the week is Miss Dorothy Cooke, daughter of Dr. and Mrs. Alexander Bennett Cooke of South Gramercy Place, who is entertaining tomorrow evening with a dinner-dance at her parents' home in honor of Mr. and Mrs. Charles Bryant (Marjorie De la Verdne.) This is one of a series of similar affairs with which Miss Cooke is entertaining this season.

Quaker Oats "stands by" you through the morning

That's why doctors urge it to start every day

To feel right through the morning, you must have well-balanced, complete food at breakfast. At most other meals—that is, at luncheon and at dinner—you usually get that kind of food.

But at breakfast the great dietary mistake is most often made—a hurried meal, often badly chosen.

Thus Quaker Oats, containing 16% protein, food's great tissue builder; 58% carbohydrate, its great energy element, plus all-important vitamines and the "bulk" that makes laxatives seldom needed, is the dietetic urge of the world today.

It is food that "stands by" you through the morning. Food that should start every breakfast in your home.

Quick Quaker cooks in 3 to 5 minutes. That's faster than plain toast. Don't deny yourself the natural stimulation this rich food offers.

Important! Science has made A-DOF-LUS available to you

What Every Doctor Knows

Acidophilus Milk is used by the medical profession in effort to treat formation of the flora of the intestines, eliminate the putrefactive bacteria and substitute in their place a desirable, health-giving flora.

Acidophilus Milk is prescribed and is acknowledged to be a specific therapy in cases of intestinal toxemias, chronic constipation, chronic diarrhoea and other intestinal disorders. Also recommended in treatment of rheumatic conditions and facial eruptions, traced to intestinal origin, and in stomach disorders and other intestinal toxic conditions of infants.

The privilege of good health is offered all who will use A-Dof-Lus regularly.

A-Dof-Lus is that same Acidophilus Milk, that delicious, easily-digested food-drink that has long been known to the medical profession for its wonderful success in eliminating intestinal disorders by natural methods. Heretofore the price has been too high for popular use, and hence the public has been ignorant of this highly beneficial product. Now we are producing it in our especially-constructed laboratory and delivering it fresh and cold at about commercial milk prices.

A-Dof-Lus Promotes Good Health

Regular use of A-Dof-Lus eliminates harmful intestinal organisms and implants the flora of Health, that original condition of ruddy-faced youth. It is laden with all the nutrition of fresh milk, and is a truly balanced ration.

At soda fountains, lunch counters, cafes, clubs, or delivered by your milkman. 20c a quart. If a patron of the L. A. Creamery Co., place this advertisement under bottle. If not, mail to L. A. Creamery Co., Los Angeles, or phone.

A-DOF-LUS Acidophilus A HEALTH FOOD

L. A. CREAMERY CO.

PHONES: Los Angeles, TRinity 1211; Hollywood, HEmpstead 6114; Trinidad, Terrace 6262, Elliot 9474; Glendale, 4067; Whittier, W-18441; El Monte, 58-J; Long Beach, Gold Medal Creamery Co., distributors, 63081; Bay Cities, Santa Monica Dairy Co., distributors, 63165.

CHEF WYMAN'S Suggestions for TOMORROW'S MENU

Breakfast
Grapefruit
Chipped Beef in Cream
Toast Jelly
Milk Coffee

Luncheon
The Times Salad
Parker House Rolls
Fig Tapioca
Milk Tea

Dinner
Manhattan Soup
Ham and Rabbit Pie
Lettuce, Sour Cream Dressing
Apple Roll
Milk Coffee

THE TIMES SALAD

Peel three medium-sized chayotes, cut them in strips and cut the strips in even-sized dice. Boil the dice in boiling salted water until tender, not soft; drain in a colander, and rinse in cold water, drain and place in the ice box until cold. Peel an eight-ounce avocado, cut in halves and cut the halves in strips; cut the strips in dice and place in a cold bowl, add the chilled chayotes and mix lightly with a seasoning of salt and paprika, two tablespoonfuls of lemon juice and six tablespoonfuls of good olive oil. Mound on cold, lettuce-covered plates and sprinkle lightly with finely chopped chives.

FIG TAPIOCA

Cut twelve dried figs in small pieces and cover with warm water, let stand three hours, add half a teaspoonful of cinnamon, the sliced peel of half a lemon, and half a cupful of sugar; bring to a boil and simmer ten minutes. Place in a double boiler half a cupful of fine tapioca, one-quarter of a teaspoonful of salt, two cupfuls of hot water, and two cupfuls of hot milk; boil fifteen minutes; mix with the cooked figs and pour into a cold dish. Let stand in a cold place for three hours. Serve with cream or orange custard sauce.

MANHATTAN SOUP

Place in a saucepan four tablespoonfuls of diced potatoes, four tablespoonfuls of diced carrots, four tablespoonfuls of chopped onion, and two tablespoonfuls of butter; cook slow fire until the onion is lightly browned; add two quarts of hot water and cook until the vegetables are soft; press through a sieve, return to the fire, add one teaspoonful of sugar, one cupful of strained tomatoes, one cupful of boiling water and stir in three tablespoonfuls of butter rubbed in a smooth paste with four tablespoonfuls of flour browned flour and half a cupful of cream; cook five minutes, season to taste, serve in bouillon cups with a teaspoonful of whipped cream on each serving. Season with salt, paprika and a little more butter.

HAM AND RABBIT PIE

Remove the bones from a cooked Belgian hare and cut the meat in strips; cut enough cold cooked ham to make a pound of ham and rabbit; cut two slices of bread in dice and allow three tablespoonfuls of butter. Place layers of the meat, bacon and hard-boiled eggs in an earthenware baking dish, sprinkling each layer with a seasoning of salt, paprika, chopped parsley and grated lemon rind; add enough hot water to cover, sprinkle with one tablespoonful of Worcestershire sauce and one of Tabasco sauce; cover with an inverted cup; roll out enough dough, brush with melted butter and bake one and a half hours in a moderate oven. Good Friday.

SOUR CREAM PIE

Beat one cupful of sugar and beat into it one egg, three tablespoonfuls of strained lemon juice, one cupful of sour cream, one tablespoonful of sugar, one tablespoonful of flour mixed with one teaspoonful of mustard, and a pinch of paprika. Place the mixture in a double boiler and stir over the fire until thick and smooth. Cool before using.

[All dates to number one are wrong.]

Diet and Health

By Lulu Hunt Peters, M.D.
Author of "Diet and Health" and "Diet for Children"

ANSWERS TO MOTHERS

God could not be everywhere; therefore He made mothers. [Jewish Proverb.

BABY RASHES

"Dear doctor: I wonder if you can recommend anything that will do away with dry skin on my 6-months-old baby. He's a healthy fellow, not exactly little, however, for he weighed eighteen pounds at 5 months of age, and in spite of itchiness is very happy and good natured. He is breast fed on a four-hour feeding schedule. I thought perhaps it is caused by the richness of my milk. But now I have started him on carrots and spinach, pureed through a sieve, and, of course, he has been taking orange juice for some time. His stomach seems rashy, also the fat part of his legs below the knee, and from the elbow down. His face is chapped, rough and seems like rough skin. I do not give him a water bath more than three times a week at the most. Other times I rub cocoa butter over him. I am just starting him on cod liver oil as a means of clearing his skin. He does not always have regular bowel movements and never more than once a day. I do not seem to have much success in breaking off his two night feedings. MRS. M."

There are several things that cause rashes in babies, Mrs. M.: overheating of the skin by too much clothing, overfeeding and underfeeding; then, of course, there are the rashes that come in diseases like measles and scarlet fever, etc.

It is not uncommon for artificially fed babies to have rashes with some fever. It is not contagious and is probably due to some slight intestinal disturbance. The condition is known as roseola infantum, or the rose rash of infants. The striking feature of this roseola infantum is that the child usually does not seem to be ill and wants to play. Sometimes there may be some signs of irritability and nervousness, if the fever is high. Usually the eruption comes after the temperature falls.

(Of course, the mother should see her physician, especially if the rash is accompanied by fever, to rule out measles, scarlet fever, etc.)

You are not using such drugs (as baskets) Mrs. M.? These oil ing babies to have

I suspect, in your as your milk is very rich has two night feedings getting too much for pounds at five months heavy for him.

This overfeeding ac count for his bowel ular. I suggest that these night feedings ably cry a good deal nights and then feed give him anything of water; and not ev stop that. Perhaps give him a little nursing him.

Instead of cream skin with a preparation on ounces of distilled ter, one ounce of gly drops of carbolic acid until it is absorbed.

Are you taking to dren's specialist? ically? You should list of books on diet close only a stamped envelope.

Mrs. T. dressed, stamped quest for our article pause.

Tomorrow: Insp spondents.

SAN FRANCISCO

Every room created with an eye to the sunshine and the weather—finished with soft beauty and color and furnished to provide solid comfort.

Luxurious accommodations conveniently priced—and ideally central location.

The CLIFT
Geary and Taylor

ANSWERS TO MOTHERS

God could not be everywhere; therefore He made mothers. [Jewish Proverb.

BABY RASHES

"Dear doctor: I wonder if you can recommend anything that will do away with dry skin on my 6-months-old baby. He's a healthy fellow, not exactly little, however, for he weighed eighteen pounds at 5 months of age, and in spite of itchiness is very happy and good natured. He is breast fed on a four-hour feeding schedule. I thought perhaps it is caused by the richness of my milk. But now I have started him on carrots and spinach, pureed through a sieve, and, of course, he has been taking orange juice for some time. His stomach seems rashy, also the fat part of his legs below the knee, and from the elbow down. His face is chapped, rough and seems like rough skin. I do not give him a water bath more than three times a week at the most. Other times I rub cocoa butter over him. I am just starting him on cod liver oil as a means of clearing his skin. He does not always have regular bowel movements and never more than once a day. I do not seem to have much success in breaking off his two night feedings. MRS. M."

There are several things that cause rashes in babies, Mrs. M.: overheating of the skin by too much clothing, overfeeding and underfeeding; then, of course, there are the rashes that come in diseases like measles and scarlet fever, etc.

It is not uncommon for artificially fed babies to have rashes with some fever. It is not contagious and is probably due to some slight intestinal disturbance. The condition is known as roseola infantum, or the rose rash of infants. The striking feature of this roseola infantum is that the child usually does not seem to be ill and wants to play. Sometimes there may be some signs of irritability and nervousness, if the fever is high. Usually the eruption comes after the temperature falls.

(Of course, the mother should see her physician, especially if the rash is accompanied by fever, to rule out measles, scarlet fever, etc.)

You are not using such drugs (as baskets) Mrs. M.? These oil ing babies to have

I suspect, in your as your milk is very rich has two night feedings getting too much for pounds at five months heavy for him.

This overfeeding ac count for his bowel ular. I suggest that these night feedings ably cry a good deal nights and then feed give him anything of water; and not ev stop that. Perhaps give him a little nursing him.

Instead of cream skin with a preparation on ounces of distilled ter, one ounce of gly drops of carbolic acid until it is absorbed.

Are you taking to dren's specialist? ically? You should list of books on diet close only a stamped envelope.

Mrs. T. dressed, stamped quest for our article pause.

Tomorrow: Inspondents.

...men.

Health Fashions

CHEF DYMAN'S Suggestions for ...RROW'S MENU

...eakfast
...pefruit
...eef in Cream
Jelly
Coffee
...nch
...eon
...mes Salad
...House Rolls
...Tapioca
Tea
...nner
...ttan Soup
Rabbit Pie
Cream Dressing
...e Roll
Coffee

...ES SALAD

...edium-sized chay-
...in strips and cut
...en-sized dice. Boil
...g salted water un-
...soft; drain in a
...nse in cold water,
...in the ice box un-
...eight-ounce sve-
...lves and cut the
...cut the strips in
...a cold bowl, add
...tes and mix light-
...ning of salt and
...tablespoonfuls of
...six tablespoonfuls
...Mound on cold,
...lates and sprinkle
...y chopped chives.

...APIOCA

...ried figs in small
...with warm wa-
...e hours, add half
...f cinnamon, the
...lf a lemon, and
...f sugar; bring to
...mer ten minutes
...this boiler half a
...pioce, one-quarter
...of salt, two cup-
...er, and two cup-
...boil fifteen min-
...the cooked figs
...a cold dish. Let
...place for three
...cream or orange

...TAN SOUP

...cepan four table-
...ed potatoes, four

[All rights to reproduce granted by J. A. Wyman.]

Diet and Health

By Lulu Hunt Peters, M.D.

Author of "Diet and Health" and "Diet for Children"

ANSWERS TO MOTHERS

...be everywhere;
...made mothers.

...ASHES

I wonder if you ...anything that will ...y skin on my 6- ...He's a healthy ...y little, however, ...eighteen pounds ...gs, and in spite ...very happy and ...ife is breast fed ...eeding schedule. ...n it is caused by ...y milk. But now ...on carrots and ...through a sieve, ...has been taking ...some time. His ...shy, also the fat ...below the knee, ...bow down. His ...rough and seems ...do not give him ...re than three ...he most. Other ...butter over him. ...him on cod liv- ...of clearing his ...et always have ...emants and nev- ...e a day. I do ...much success in ...o night feedings. MRS. M."

...eal things that ...abies, Mrs. M.: ...e skin by too ...erfeeding and ...of course, there ...come in diseases ...carlet fever, etc. ...mon for artifi- ...e have rashes ...It is not conta- ...bly due to some ...turbance. The ...as roseola in- ...ee rash of in- ...feature of this ...that the child ...m to be ill and ...ometimes there ...s of irritability ...f the fever is ...eruption comes ...re falls. ...mother should ...especially if the ...d by fever, to

...ICISCO

...nd with an ...ies and the ...d with daft ...r and fur- ...mild soap.

...FT

...TAYLOR

BID ACCEPTED FOR SAWPIT CANYON DAM

The Board of Supervisors ...terday accepted the bid of H. ... Heller Company of Pasadena ... construction of the Sawpit Can... Dam, at a cost of $294,561. The ... bid was, it was said, the lowest ... of sixteen submitted. The Sawpit Canyon Dam is one of the ... flood-control dams in the ... program now under way.

MONKMAN TO OFFER EASTER INVOCATION

Dr. George Edward Monkman, pastor of the Vincent Memorial Episcopal Church, will offer the invocation at the third annual Easter sunrise service which will be held in the Coliseum on Easter Sunday, April 4. This was announced yesterday by George Louis Smith, one of those in charge of the services. The benediction will be pronounced by Dr. Paul C. Hiller, associate pastor of the First Presbyterian Church. Dr. Rufus B. Von Kleinsmid president of the University of Southern California, has accepted the invitation to deliver the Easter message, while the community singing will be led by Dr. Kirchhofer.

Club Society

Of Interest to Women.

Health Fashions

The LAST WORD

By ALMA WHITAKER

JUST UNFORTUNATE

...ago Emily was re- ...society columns as a ...debutante." She was ... and her coming-out ...one of the most bril- ...events of the year," in ...years later she married ...of that toe, was a bril- ...event, since both came ...prominent families. A ...attended at the ceremony. ...was a bower of flowers. ...had a matron of hon- ...bridesmaids and a ring ...a flower girl, and Hor- ...looked and happy young ...ever.

...remembered that Horace, ...charming and kind, was ...out for business. His fath- ...given their house and made ...an allowance, until Hor- ...on his niche.

...how later Horace's father ...left barely enough to sup- ...mother's mother. And Hor- ...still not found his niche. ...was a dear fellow and he ...did somehow things ...capitalized for Horace. ...always went wrong.

CAPITALIZES SOCIAL CONNECTIONS

...days were still "society ...but by the time the ...had been mortgaged and ...every penny had been bor- ...every asset they had, and ...bills were getting a trifle ...Horace's incapacity, ...failed to take a serious ...job.

...grand hotel was being ...by city and she applied ...position of professional hos- ...with her wide social ac- ...knew promptly saw that ...would be a great asset, so they ...to Horace free room ...and $100 a month.

...Horace took it. It was ...wept fine honest sweet tears. Emily ...smiled. "Thank God, I never de- ...serted him, never wanted to de- ...sert him."

[Copyright, McClure Newspaper Syndicate.]

...ERATION ...AMED IN ...EATH CASE

...ger Says He Believes ...rrell Girl Victim of ...l Surgery

...Autopsy Surgeon Wagner ...yesterday he believes Bea- ...McCarrell died as a re- ...illegal operation, at the ...hearing of murder ...against Dr. J. G. Ham, ...Del Valle, Edward Seiffert ...C. W. Collins before Mu- ...Blake.

...McCarrell, brother of Miss ...testified he had found ...in her apartment after ...Elsbeth Bess, Miss ...room-mate, said Miss ...had told her she was ...undergo a minor opera- ...

...It is said to have been an ...of Dr. Ham. Seiffert is ...been a friend of Miss ... It is expected that the ...of Mrs. Collins will be ...ably early a good deal for ...nights and then forget. But ...give him anything except a ...of water; and you may ...stop that. Perhaps you ...give him a little water ...nursing him.

Instead of cocoa butter, ...skin with a solution made of ...en ounces of distilled or ...ter, one ounce of glycerine ...drops of carbolic acid. ...until it is absorbed.

Are you taking him to a ...dren's specialist or clinic ...ically? You should. (Send for ...list of books on child feeding ...close only a ... stamped envelope.)

Mrs. T.: Send only a ... dressed, stamped envelope ... quest for our article on the ... pause.

Tomorrow: Answers to ... spondents.

...My dear Fellows: When ...rial which we offer you, please ... claim a stamped, self-addressed ... your full name and address ... Address your letters to me in ... rectating and quoting to the ... you may inclose. It is ... Please sign your names as ... Make them as brief as ... words, and type or write them ... Please sign your name as ... we will not use it. ... impossible for me to ... your personally. ... beautiful letters you send ... impossible to give ... questions you ask will be ... as soon as possible. ... envelope if you expect ... mation I have.

[Copyright, 1926, George Matthew Adams.]

...rce Decree ...nted Wife ...d Cafe Owner

...Rose Pascia obtained a ...yesterday from Sebastian ... known as Frank ..., proprietor of cafes in ... and Venice. ... originally filed by Se- ... it seemed likely to ... a bitter contest, be- ... Pascias had made fu- ...charges in a suit for sepa- ... But a property ... was effected, Mrs. Pa- ... a cross-complaint for di- ... Pascia defaulted, failed ... complaint, and she ... a decree after a ... of her charges of ... neglect.

...SIGNS PERMIT ...ON WILSHIRE BLOCK

...ordinance granting A. W. ... permission to erect a busi- ... on Wilshire Boulevard ... Irving avenue, which neces- ... a change in the zoning, ... introduced yesterday by Mayor ... Woolwine. Prior to the signing of the ... it had been presumed ... Mayor would veto the ... which he passed the Council ... last week, as on April 30 ... will vote upon changing ... of Wilshire Boulevard ... Irving avenue and the Clover- ... intersection.

Ball Given for Visiting Beauty Shop Owners

As a compliment to the out-of-town beauty-shop owners who have been in Los Angeles this week attending the lectures at the National School of Cosmeticians, Ruth J. Maurer of New York, national head of a beauty-training school, last evening gave a ball preceded by a splendid program.

Judge Georgia Bullock spoke on the legislation which California needs in order to keep all beauty shops sanitary; Helene Sullivan, picture actress, spoke on the necessity of knowing the art of make-up and students of the local Marinello school gave a one-act play. Others on the program were the Kelly Kids, juvenile musicians; Muriel Dae, violinist; Marion Bemis Wilson, soloist, accompanied by Miss Taylor; Esther Campbell, whistling soloist; W. H. Alger, impersonator; Mrs. Gene Duvall and Miss Laura Duvall in duets, and Miss Clemes Apperson, Miss Ruth Bronson and Miss Frances Young in trios. A buffet supper was served after the dancing.

Tomorrow, Mrs. Ruth Maurer, Mme. Lucille and Ellen Bell, eastern beauty experts, who have lectured this week, and the manager of the tour, E. M. Nolan of Chicago, will visit the Fox studio and take sightseeing trips about the city.

Playwright to Give Course at Summer Session

Frayne Williams, director of the Literary Theater, and author of the play, "Windows," will be a member of the faculty of the University of California summer session in Los Angeles. He will give a course in play production.

Mr. Williams will analyze the productions of such men as Max Reinhardt, Granville Barker, Hopkins, Gordon Craig and Jessner of Vienna. Setting, lighting, stage movement, conduct of rehearsals and plot-making will be considered.

Mr. Williams started his Literary Theater under the auspices of the University of California extension division in 1922. Before coming to America, he directed, with Granville Barker's co-operation, the activities of the Literary Theater, Hampstead, London.

His first appearance in Los Angeles was with Richard Ordynski, when he directed Schnitzler's "Anatol," and enacted Forgael in William Butler Yeat's "The Shadowy Waters."

CONSTITUTION'S WANE SEEN

Former Nebraska Governor Says Confusion and Too Many Laws Follow Desertion of Principles

Growing class consciousness, more politicians than statesmen, and general confusion have resulted from the trend in this country during recent years toward a departure from fundamental constitutional principles, declared Samuel R. McKelvie, former Governor of Nebraska, in an address before the Optimists Club luncheon meeting at the Biltmore yesterday.

"The founders of our government based its organization on certain changeless fundamental truths and the progress of the country during the period that those principles were strictly adhered to is evidence enough of their soundness," said Mr. McKelvie.

"During the last two decades, however, there has been a tendency to disregard the principles of the basic law in our legislation and the results have not been reassuring. In fact, the late Col. Roosevelt stated a short time before his death that if this trend continued during the next twenty years as it had been going on, the future of this country would be doubtful."

Among the evils due to departure from fundamental principles, the speaker referred especially to the multiplicity of laws.

"During the last ten years Nebraska, for instance, has enacted more laws than during any two previous decades in its history," he said. "The aim of most of these has been to improve social conditions, or, broadly, to make better citizens. But they don't appear to have had that effect, for our penal institutions were never so crowded as at the present time. We don't need more laws. What we do need is more competent leadership and stricter observance of the fundamental truths enunciated in the Constitution."

Mr. McKelvie was the principal speaker on the program, which included also a number of musical selections by Miss Helen Kaplan, cornetist, accompanied on the piano by Miss Esther McElvain.

The INTERVIEWER

"Sudden death from apoplexy and heart disease would be less frequent among business executives, if these men would relieve the tension under which they work by riding horseback daily," said Henry Sachs, Colorado Springs financier, who is at the Ambassador.

"I know from experience what I'm talking about. Twenty-three years ago I was a physical wreck, due to overwork. I then lived in Boston and was interested in an executive way in a number of enterprises. Competent eastern physicians declared I had not much longer to live.

"I slowed down in my strenuous business activities, moved to Colorado Springs, and, as I had always been interested in horses, began to ride anywhere from ten to thirty miles a day. And here I am, in better health today at the age of 64 than I ever was in my life before.

"I attribute my recovery in part to the Colorado climate, of course, but much more than that to my letting down in my strenuous application to business, and especially to my horseback riding. I have kept up my daily rides ever since moving to Colorado and even during my vacation in California I never miss a day.

"Aside from the healthful exercise provided by riding a horse, I have also discovered that when you're in the saddle you can think out solutions to business problems with far less effort than if you are bent over a desk in an office. I have by no means retired from business. At this moment I have in my pocket a number of telegrams and letters relating to business matters that will require my undivided attention in order that they may be answered properly. I will give them that attention and arrive at decisions on several important points during my ride this morning."

Dumb Audience Terrible

"It's awful to face a dumb-bell audience," said Anna Curtis Chandler, New York comedienne, who is at the Biltmore.

"My line of work is to amuse people. I have worked for years trying to perfect myself in that art. I take great pains in the preparation of my comic songs and characterizations. I practice assiduously many hours a day before presenting a new stunt.

"And then, not infrequently, when my performance is over I am greeted by a stony silence from a sea of faces as void of expression as the countenance of a hippopotamus. They've missed the point, which to me seemed so plain when I prepared my stunt that I was afraid I might be accused of lacking in subtlety. It's terrible."

City Hardwood Market

"Los Angeles is the greatest market for hardwood lumber in the United States," said H. L. Bruce, lumber manufacturer of Memphis, who is at the Ambassador.

"Our firm specializes in hardwood lumber, particularly oak flooring, and we sell more of this material in Los Angeles than in any other city, not even New York being excepted.

"The South is virtually the only section where hardwood timber still abounds in sufficient quantity to provide raw material for the operation of a sawmill. Time was that some of this variety of timber was procured in other sections, but the supplies have been largely depleted everywhere but in the Southern States.

"The time may come when all our hardwood supplies will have been exhausted, but it will not be for a good many decades. In the meantime, steps are now being taken with a view to reforestation, particularly in the matter of protection of young timber."

ACTION PROMISED ON STREET BANNER BAN

Definite action within a short time to remove advertising banners, whether canvas or electric, which have been strung across the public streets, was promised yesterday by Councilman Randall when he asked on the floor of the Council as to the present disposition of an ordinance drawn for that purpose. Councilman Zahn, chairman of the Building and Safety Committee, stated that the ordinance had been transferred from his committee to the building and safety commission. Councilman Randall said he will make a motion to have the matter taken out of the hands of the commission if a report were not forthcoming soon.

CAFE NOTES

Eddie Brandstatter will celebrate screen writers' night at his Hollywood Montmartre Cafe this evening with Eve Unsell as guest of honor. Miss Unsell recently made the screen adaptations of "Siberia" and "Sandy" for Fox films and during the last few years has written and adapted many others.

Since Brandstatter inaugurated screen writers' night several weeks ago with a special program for the scribes, the Montmartre has grown more and more to be a rendezvous for scenario writers.

Miss Unsell will act as judge of the screen writers' dancing contest and present a trophy to the winning couple, while an impromptu vaudeville entertainment of special appeal to the writers will be presented.

Many reservations have been made by film writers for the evening.

The musical program will include the rendition by Moore's orchestra of "The Scenario Writers' Blues."

The "Mesmarole," little known but intriguing dance of the famed old quarter of New Orleans, is to be introduced to Los Angeles by Carolynne Snowden and her troupe of thirty "Creole Cuties," in connection with her "Black Bird Revue of 1926" at Lyman's Cafe Alabam'.

The terpsichorean novelty is described as a fascinating combination of the "Shimmie" and the "Charleston," and the entire company tonight will give demonstrations of their individual skill in the entertainment.

In connection with the introduction of the new featured dance, the "Quality Serenaders," Afro-American aggregation of jazz musicians, will present an entire new program of dance numbers reminiscent of the romantic district of the Southern city.

R. L. Bixby, manager of the St. Ann's Inn in Santa Ana, announces that a special Easter Sunday dinner will be served in that Inn Easter day from 12 noon to 8 o'clock in the evening.

Mr. Bixby has received a number of reservations to date for the Easter dinner as well as for several parties who intend arriving there the Saturday before to spend the Easter week-end in Santa Ana.

Such favor has attended the fashion revue staged as entertainment features at Tuesday and Friday luncheons at Miller's Cafe Lafayette that Harry M. Miller, the proprietor, has decided to continue them indefinitely.

Dainty mannequins demonstrate the latest wraps and gowns for spring and summer in variety, under the supervision of Breen, Inc. Miller plans an embrasive display of novelties for milady's wardrobe in the series of revues.

June Pursell, star balladist of radioland, is featured on the nightly entertainment programs in connection with novelty dance repertoires by Harry Owens and his Cafe Lafayette Orchestra.

HOUSEHOLD SUGGESTIONS

Fresher Water

Always let the water run for a few minutes in the morning before filling the kettle or making the coffee. The water will then be more wholesome.

Spring Materials

When buying a colored material to combine with white goods, it is far wiser to get a sample at first and wash it to see if it is going to run when combined with the white. So many lovely dresses have been ruined by the colored material running into the white.

O. K. Next Year

Before putting away the velvet dress be certain there are no grease stains to attract moths. If you find any, apply a thick layer of French chalk and let it stay on the spots for several hours. Then shake and brush. If the spot has not entirely disappeared try another application.

A Remembrance for Baby

An inexpensive but very useful gift may be made for the new baby by cutting four thicknesses of gauze to the size of a handkerchief. Then hemming or blanket-stitching in pink or blue may be put as a finish around the edge. Mother will enjoy the gift, too, as they are so soft to bathe baby.

BUSINESS MEN TO GIVE SHOW TONIGHT

With a cast of more than 100 business men, the second annual minstrel show of Hermosa Beach will be presented tonight at the Metropolitan Theater in the beach city under the auspices of the Hermosa Beach Chamber of Commerce. Profits of the show will be turned over to the organization to aid in carrying on its activities during the balance of the year. Grange S. Thatcher, vice-president of the First National and First banks of Hermosa, and president of the South Bay Clearinghouse Association, is director of the cast. Capt. C. H. Salinas, postmaster, is interlocutor.

To Look Younger

follow this simple rule in skin care

By NORMA TALMADGE

Copyrighted 1926 by P. O. Beauty Features.

By preserving youthful skin texture, it is making thousands look younger than their years

A WELL-KNOWN artist recently asked, "What's become of the 'middle-aged' woman; has she completely disappeared?"

What's really happened is this: women have found that *looking* their years is a needless folly. Thus nearly everyone stays young these days.

The simple rule below has safeguarded natural complexion charm for more women than any other method known. Thousands employ it. Leading skin specialists urge it. Try it for one week. Let it prove its effects to you . . . the softening olive and palm lather of Palmolive Soap, used this way:

THE RULE—MAKE IT YOURS STARTING TODAY

Wash your face gently with soothing Palmolive Soap, massaging it softly into the skin. Rinse thoroughly, first with warm water, then with cold. If your skin is inclined to be dry, apply a touch of good cold cream—that is all.

Do this regularly, and particularly in the evening. Use powder and rouge, if you wish. But never leave them on over night. They clog the pores, often enlarge them. Blackheads and disfigurements often follow. They must be washed away. Follow these rules day in and day out. Your skin will be soft and lovely—*naturally* colorful and clear.

Do not use ordinary soaps in the treatment given above. Do not think any green soap, or represented as of palm and olive oils, is the same as Palmolive.

Remember that before Palmolive came, women were told, "use no soap on your faces." Soaps then were judged too harsh. Palmolive is a beauty soap made for one purpose only: to safeguard your complexion. 60 years of soap study stand behind it. Millions of pretty skins prove its effectiveness beyond all doubt.

BE SURE YOU GET THE REAL PALMOLIVE

It costs but 10c the cake! — so little that millions let it do for their bodies what it does for their faces. Obtain Palmolive today. Note what one week of its use brings you. The Palmolive Company (Del. Corp.), Chicago, Illinois. 2134A

PILES Must Go

When PAZO OINTMENT Is Applied, because It Is Positive in Action

It begins immediately to take out the Inflammation and reduce all Swelling. The first application brings *Great Relief.*

Stops Itching Instantly and Quickly Relieves Irritation

Severe tests in cases of long standing have proved that PAZO OINTMENT can be depended upon with absolute certainty to Stop any case of Itching, Blind, Bleeding or Protruding Piles.

Recommended by Physicians and Druggists in United States and Foreign Countries.

PAZO OINTMENT in tubes with Pile Pipe Attachment, 75c and in tin boxes, 60c. The circular enclosed with each tube and box contains facts about Piles which everybody should know.

PARIS MEDICINE CO., Basement and Pine Streets, St. Louis, Mo.

FREE!

Beautiful Aluminum Dessert Mold!

{Over Pint Size}

Madam! note this bargain

Just cut fronts from 3 Jell-well Boxes and mail to us with coupon below

Special Prices..

This Week Only—*Act Quickly!*

Most dealers are offering Jell-well in quantities of ...3 or more at *Special low Prices.....* only until Saturday MARCH 27 *th*

Get 3 Red *Jell-well* Boxes from your grocer—cut the fronts from them. And here are the flavors to choose from.

Strawberry
Raspberry
Loganberry
Cherry
Orange
Lemon

Get them all if you like—Buy a dozen—But Buy Today!

buy these

accept no Substitute

FREE MOLD! *Special Prices!*

and the Best Dessert of All

According to thousands who use it

CLIP THE COUPON NOW! BUY 3 TODAY!

This is a *special* offer, for a limited time only, to better acquaint you with *Jell-well*, famous California dessert. Acclaimed by thousands of women as the best of its kind they've ever used. We want *you* to try it.

So we offer you this beautiful, aluminum dessert mold if you will just mail us the fronts from three *Jell-well* boxes. To make it even more attractive, most dealers this week are making special prices on *Jell-well*. We urge you to act *quickly*, for time is short and our supply of molds is limited. We have only 10,000 molds to give away on this offer.

Jell-well is a delicious, pure, colorful dessert. It *always* jells well,—never a doubt of its success. Known to thousands as the best of all. A pretty touch of color to your table. And the *flavor!*—just note its flavory fragrance when hot water is added. Buy today! Try it tonight!—*See* for yourself—*taste* for yourself!

Act NOW and take advantage of this free mold offer and the special low prices! *Clip the coupon!*

RED-BOX 6 fruit flavors Jell-well THE SUCCESSFUL DESSERT

Void after May 1st Mail Now!

Jell-well Dessert Company,
4440 E. District Blvd., Dept. X-2, Los Angeles, California

I enclose three Jell-well box fronts. Please send me your free gift—the new aluminum Jell-well mold. (Only one to a home.) I like Jell-well and will gladly recommend it to five of my friends.

Name.....
Street.....
City..... State.....

CITY'S EXPENSE WITHIN INCOME

Eight Months' Expenditures Total $13,762,665

Funds Taken in Amount to $20,339,210

Controller Makes Report to Council and Mayor

The actual cost of operating the general city government for the eight months from July 1, 1925, to last February 1, was $13,762,665, according to a report submitted yesterday to the Council and Mayor by Controller Myers.

During that time the income of the city was $20,339,210. This was derived as follows: taxes, $15,080,806; licenses, fines, permits, $2,627,810; interest earned, $861,360; police court fines, $718,445; rents, $133,041, and franchise revenues, $370,762.

Of the amount disbursed the largest portion, $10,715,510, went for wages and salaries. Materials and supplies cost $2,373,973; land, $82,729; buildings, $169,405; equipment, $421,046.

Thirty-five departments shared in the revenues. Among the larger departments the disbursements were as follows: engineering, $5,090,894; police, $3,569,435; fire, $2,275,463; electrical, $782,191.

These figures do not represent the revenues and expenses of certain of the municipal departments which maintain their own budgets, such as the Department of Water and Power, Harbor, Library, Parks and others.

WEST SIDERS ORGANIZE

Residents and property owners of the district bounded by National Boulevard, Pico street, Venice Boulevard and Garfield street have organized an improvement club. A meeting will be held at the Maple Inn, 2617 Pruess Road, Wednesday night.

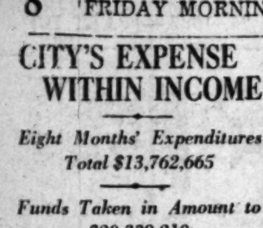

GROVER SHOES—Graceful, shapely shoes for street and dress. Lasts which conform to the natural lines of the foot, and the new forward arch support which restores nature's original three bearing points for the weight of the body.

Strap pump in patent, black kid, brown kid $12.50

INNES SHOE CO.
642 BROADWAY
6501 Hollywood Blvd.
452 E. Colorado, Pasadena

Brings the tang o' the sea to your table

Pioneer Minced Sea Clams
The original favorite since 1894

Let PEP bring you health

PEP peps you up. Gives energy. Ready to eat. A cereal everyone loves.

Kellogg's PEP
THE PEPPY BRAN FOOD

CALIFORNIA ART INSTITUTE

ANNOUNCEMENT

NEW DAY AND EVENING CLASS IN FASHION ILLUSTRATION AND COSTUME DESIGNING.
SHORT PRACTICAL COURSE IN STUDY STUDIO.
INTENSIVE PERSONAL INSTRUCTION.

CALIFORNIA ART INSTITUTE
290 South Alvarado
Phone DUnkirk 0763 for reservation

HAIR TONIC PUT PEP IN FEET

Prisoner Sentenced in Car Tampering Case After Internal Dose

Fred J. Bowles, charged with tampering with an automobile, told Judge Burnell yesterday that he had imbibed hair tonic and that the next he knew he had jumped into an automobile and stepped on the starter.

"It's a good thing for your hair you took it internally," said Judge Burnell, sending Bowles to the county detention camp for ninety days.

COLLEGE TO SELL BEACH LAND TRACT

Pomona Will Get $600,000 for Las Flores Property, Near Santa Monica

Arrangements for the sale of the Las Flores Beach property, comprising 160 acres near Santa Monica, by Pomona College to the Southern Counties Land Company for $600,000, were completed yesterday. The land, which was once the property of Eli P. Clark, Pomona College trustee and benefactor, is near the Malibu Ranch.

The amount realized will be placed in the general endowment fund of the college. The property carries three-quarters of a mile of beach front, with 125 cabin leases on the beach at the present time.

The sum of $100,000 will be paid on the transfer of the property, the remainder within ten years. The transaction was arranged by Trustees Clark and Arthur S. Bent.

Dramatist to Open His Own Theater Here

Ernest Vajda, Hungarian dramatist, yesterday announced that he is planning to build a theater of his own here, in which he intends to produce and stage his own plays. Vajda, who is now writing a series of screen originals for Paramount, stated that his present plans will not permit him to leave Hollywood for at least a year and that he may make this city his permanent home.

ERNEST VAJDA

He added that he felt impelled to write a number of plays for the stage, the ideas for which have been in his mind for some time. For this reason, he said, he planned to produce his own plays and present them on his own stage. He expressed confidence in his ability to find sufficient financial backing and public support to build the theater here and continue his motion-picture work at the same time.

Dugat Granted New Trial for Manslaughter

Asserting that a miscarriage of justice had resulted in the erroneous admission of evidence, Justice York of the Second District Court of Appeals yesterday ordered a new trial for Louis Dugat, convicted of manslaughter in connection with the death of Leo Hurley in San Diego.

During the trial the District Attorney referred to the manslaughter charge as murder and introduced evidence which might show previous motive, according to the opinion. This, Justice York stated, was a violation of the defendant's constitutional right of defense and resulted in a miscarriage of justice.

Laborer Dead From Injuries in Truck Crash

Pete Krolovich, 35 years of age, a laborer, died at the Receiving Hospital yesterday from injuries suffered when a truck on which he was riding was caught between two street cars at First and Soto streets.

George Sasic, 42 years of age, of 446 North Concord street, driver of the truck, and his brother, Mike Sasic, suffered minor bruises and were detained on suspicion of manslaughter charges.

IDENTIFY VICTIM OF AUTO MISHAP

A man killed by an automobile at Avenue 61 and Pasadena avenue Sunday night was identified yesterday as Alvin Kelly, 52 years of age, oil worker, who lived at 6101 Echo street. Amos Simpson, 20, of 848 North Avenue 61, driver of the automobile, yesterday was absolved of blame for the accident at an inquest at the Los Angeles Undertaking Company.

LOCAL TRAINING CORPS PRAISED

Three High School Units Inspected

THE Reserve Officers' Training Corps of three Los Angeles high schools were inspected yesterday by Maj. Harry L. Jordon of San Francisco, in charge of these activities in the Ninth Corps Area. He was accompanied on the inspection by Col. Elmer W. Clark, in charge of the Los Angeles district, and Maj. D. M. Chaston of Hollywood.

Fairfax, Hollywood and Harding were the high schools inspected yesterday, the Fairfax being one of the newest battalions. Maj. Jordan highly complimented the showing made by the students, and expressed satisfaction at the progress being made at the Fairfax High School, which is in charge of Sergt. Frank J. Naughton.

Student Officers Reviewed
Maj. Jordan inspects color guard of Fairfax High School R. O. T. C.

Los Angeles, Manual Arts and Polytechnic high schools will be inspected today by Maj. Jordan. He will be in Los Angeles for about a week.

COMPLETE JAIL AUDIT REQUESTED

Grand Jury Ordered to Make Detailed Accounting of Construction Fund

The grand jury yesterday was asked by Acting District-Attorney Fitts to make a complete audit of all money spent in the construction of the $6,500,000 Hall of Justice.

Former Jailer Croushorn and William Davidson, superintendent of the mechanical department of the county, appeared before the grand jury in its investigation of the construction of the Hall of Justice and the management of the County Jail.

A special meeting, the purpose of which was not announced, will be held in connection with the investigation today.

CHIEF HEATH TO RECEIVE HIGH HONOR

Banquet on Wednesday, Day of Retirement, Will be Tribute to Work

Chief of Police Heath will be the guest of honor at a banquet at the Biltmore Wednesday evening, the day he retires to private life. Chief Heath, whose term ends at midnight Wednesday, at the close of the banquet officially will turn over his office to Provisional Chief Davis.

John G. Mott will preside. Addresses will be made by Mayor Cryer, Maurice DeMond, Dr. Paul E. Bowers, Dr. Rufus B. Von KleinSmid, Dr. E. C. Moore and O. E. Monnette.

Five hundred persons are expected to attend. The committee in charge consists of Police Commissioner Birnbaum, chairman, James Woods, Civil Service Commissioner Fryman, Walter B. Allen, Bernal H. Dyas, Robert Parker, Walter M. Murphy, W. W. Mines, Police Commissioner Webster, B. B. Sugarman and John G. Mott.

A chest of silver will be presented to Chief Heath.

ROBBERS BLAMED IN DEATHS OF AMERICANS

[BY CABLE—EXCLUSIVE DISPATCH]

MEXICO CITY, March 25.—A statement was issued at the American Embassy today, giving an account by American Consul Blocker at Mazatlan of the slaying at Ixtlan, State of Nayarit, on the 14th inst., of Rex McIlhone and the serious wounding of E. Heidenkamp, both Americans and employees of the Utah Construction Company. The statement expressed belief that the two men were attacked with robbery as the motive, as pockets of both were rifled, and McIlhone frequently handled large sums for his company.

CLUB MANAGER RESIGNS

William S. Beard, manager of the Hollywood Athletic Club, has resigned to devote his time to a hotel project in Southern California. He had been with the Hollywood Athletic Club since August, 1923.

OHIO SOCIETY TO RALLY

A number of visitors from Van Wert, O., will be guests of honor at the annual picnic of the Van Wert county organization at Sycamore Grove Sunday. The event will be an all-day affair, with a basket lunch at noon.

INSURANCE ACT AND PAY LAW UPHELD

El Centro Contractor's Attacks on Two of State's Statutes Fails

The constitutionality of the State Compulsory Compensation Act and the semimonthly pay law were upheld, in effect, here yesterday when Division Two of the Second District Court of Appeal denied Theodore Lohman, an El Centro contractor, a writ of habeas corpus.

Lohman was convicted on a count of failing to obtain compensation insurance for his employees, and was fined $50 and ten days in jail. The latter was suspended on condition that he pay the medical expenses of Frank Silva, an injured workman. He based his appeal on the grounds that the sentence was illegal imprisonment for debt.

He was sentenced to spend thirty days in jail on a joint conviction of failing to observe the law requiring employers to pay their employees semimonthly and seventy-two hours after a demand for unpaid salary. He attacked the validity of the law on the grounds that it is special legislation and void.

Both cases were tests of the respective laws, according to State Industrial Accident Commissioner Carrigan, and will materially assist the commission in the enforcement of the laws.

Hall Sentenced When He Admits Robbery of Bank

Howard Hall, charged with two counts of bank robbery, yesterday pleaded guilty to one count when he was arraigned before Judge McLucas of the Superior Court. The court found the robbery to be first-degree and through his attorney, S. S. Hahn, Hall waived time and was sentenced to serve five years to life in San Quentin penitentiary.

Hall was a co-defendant of Jimmie Thompson, who will go to trial in May on charges of robbing three branches of the Pacific-Southwest Trust and Savings Bank and one branch of the Hellman Commercial Trust and Savings Bank.

Hall entered a separate plea of guilty to participating in the holdup of the Hoover-street branch of the Pacific Southwest Trust and Savings Bank, and the other count against him was dismissed on motion of the District Attorney.

List Nine Cases of Smallpox in City During Day

Nine new cases of smallpox were reported in Los Angeles between midnight Wednesday and 5 p.m. yesterday, according to City Health Officer Parrish. Corrected daily reports at the health department this week were: Sunday, three; Monday, four; Tuesday, four, and Wednesday, six.

There have been a total of 177 cases reported this month, making the total for the year to date 711 cases. Last week's total was thirty-five cases. Totals for preceding weeks were forty-eight, sixty-one, fifty-five and 113 cases, respectively.

Will Discuss Child Problems

The April meeting of the Survey Club will be conducted in the Windsor Tea Room, twelfth floor of the Brack Shops, 527 West Seventh street, April 1, next. Miss Louise Drury, executive secretary of the Juvenile Protective Association, will speak on "Child Placing in Los Angeles," and Judge Bertin A. Weil, formerly Juvenile Court judge, on "Adoption and Adoption Laws in California." A musical program will be given. Dinner will be served at 6 p.m.

WILL URGE BOULEVARD EXTENSION

Engineer Favors Street from Figueroa to Grand, Between Sixth and Seventh

City Engineer Shaw today will recommend to the City Council that it grant the petition to cut a new street through from Figueroa street to Grand avenue, between Sixth and Seventh streets, as a three-block extension of Wilshire Boulevard and to widen the boulevard now existing from Figueroa to Westlake Park. He will request instruction to proceed with the work, which is described as a "very important project."

"The opening of this thoroughfare," Mr. Shaw said in his report on the petition, "is of such great importance that, in my opinion, the city should render all the assistance possible to the furtherance of the project."

If the Council adopts the report and recommendation today, the petition will pass to the Council's Street Opening and Widening Committee, of which Councilman Barnes is chairman, for public hearing and study as to what action it will recommend be taken.

"The widening of the boulevard," Shaw's report says, "long has been contemplated and is undoubtedly a very important project and one which will open up a new direct artery to the west from the central business district."

He said it is contemplated to build a bridge over Westlake Park to connect the ends of the boulevard now on either side of the park and said that once it was proposed to erect such a bridge as a memorial to soldiers.

"In my opinion," Shaw's report says, "the bridge can be constructed with but little detriment to the park and can be so designed as to fit into the landscape."

The Shaw report points out that the major traffic report says that if the city should open the boulevard clear through the central district and across the city it would create a traffic artery of great value and then the report says the opening of the boulevard as proposed, for three blocks, would cover a part of the plan mentioned in the traffic report.

The petition, which was filed recently, is not a majority petition and Shaw recommended that the bond of its sponsors be fixed at $2500. The petition itself does not mention the bridge proposal. The first step toward carrying out the petition, the engineer's report says, is condemnation proceedings.

It is proposed to widen the present boulevard from sixty to 100 feet.

MAQUARRE TO CONDUCT AT CONCERT

Solo Flutist Will Wield Baton Sunday Afternoon at Dime Symphony

In speaking of athletic teams, it is frequently said they are no stronger than their substitutes. It is interesting to apply this test to a symphony orchestra, for it gives a new idea of the complete resources within itself which the Los Angeles Philharmonic Orchestra boasts.

ANDRE MAQUARRE

"At the second Coliseum concert on the 14th inst. Sylvain Noack, assistant conductor and concert-master of the Philharmonic, wielded the baton and at the third concert, to be played next Sunday at 2 p.m. in the Coliseum, still another member of the orchestra will conduct—Andre Maquarre, solo flutist, while at the final concert of the series, scheduled for the afternoon of April 11, Henri De Busscher, solo oboeist, will conduct.

It is improbable that any other symphony orchestra in the world has in its playing personnel so many qualified conductors.

Mr. Maquarre is French by birth though American by choice and has been a famous figure as a flutist for thirty years. He has also won laurels as a composer and for the last twelve years of the twenty he was connected with the Boston Symphony Orchestra and conducted the orchestra in its pop concerts.

For the Sunday afternoon concert Mr. Maquarre has chosen a program of broad appeal, largely made up of selections from operatic works.

Hellman Roof Garden and Sun Parlor Opened

Several hundred women employees of the Herman W. Hellman Building yesterday noon attended the opening of the new roof garden sun parlor and lunch room.

According to A. S. Thompson, manager of the building and responsible for the sun parlor, it is planned to serve daily lunches at cost on the roof. Also, employees who wish to bring their food from home will be provided with a pleasant place to spend their noon hour. About 500 women are employed in the building.

Marco H. Hellman made a short address, expressing the hope that the sun parlor will prove enjoyable to the women employees.

A governing board with Miss Olive E. Schweitzer, chairman, and Mrs. M. B. Arnold and Mrs. E. M. Rose was appointed.

MERCHANT PLUMBERS DINE

The Sanitation Development League of Southern California gave a dinner at the Elite Cafe last night. About 300 merchant plumbers of Southern California were present. R. Holtby Myers, secretary-treasurer of the Los Angeles Mutual Building and Loan Association, spoke. An entertainment program was provided by the Washington Iron Works.

THINKS CONFIDENCE SECRET TO SUCCESS

Betty Boyd

"Confidence is the keynote to success," avers Betty Boyd, who in less than a year has risen from the ranks of an extra to that of a featured player.

"A young girl just starting in film work is too prone to lose all belief in her ability to act when single honors are thrust upon her. She may be entirely at home in a throng, but as soon as the camera is focused on her alone she loses confidence.

"That is quite the wrong attitude for in truth a person who makes a wrong move in a mob scene is often more noticeable than if a featured player had made an error. The public does not know what action to expect of a principal, whereas the conduct of the mob is anticipated."

Miss Boyd is now playing one of the important roles in "Fig Leaves," Howard Hawks's new picture for Fox films.

"Daffy Dills" is Will King's New Production

For his sixth and probably most hilarious week at the Broadway Palace Will King will offer "Daffy Dills."

"Daffy Dills" is just what the title implies, the dizzy, daffy adventures of two young men who stray behind the walls of an insane asylum and can not find their way out.

Will King and Lew Dunbar will handle most of the comedy output with the assistance of the other favorites.

Another notable feature of the new show is that the eighteen musical and dance numbers are the initial effort of Nellie Harding, the musical comedy producer just acquired by Will King.

Hermie King and his Super-Soloists will present another jazzonic novelty "Around the Town in Melody." The feature photoplay will be "The Primrose Path," with Clara Bow and Wallace MacDonald.

Sarah Padden Tops Next Bill At Hillstreet

Sarah Padden is to head the new bill at the Hillstreet Monday in her dramatic success, "The Clod." Ward and Van are also features and offer twenty minutes of riotous but musical fun.

Jean Bosdell is the spritely little miss who can sing and dance in an eccentric way. Ray Hulong presents his famous seal in a novelty.

Another special feature for this bill is that of Don Meany and his Mid-nite Frolic who have entertained over the air. There are eighteen members of the frolic, each an artist in his own way.

Hubert Dyer and company will offer a novelty called "The Brainless Wonders," a comedy skit.

Harold Bell Wright's latest novel, "A Son of His Father," in which Warner Baxter, Bessie Love and Raymond Hatton appear, is the film unit.

BIG CARNIVAL FOR GLACIER ICE RINK

Saturday night will again be carnival night at the new Glacier Ice Palace, with the rink offering the third of its special programs for the spring season.

Interspersed in the regular skating session, a number of special events have been listed, of a variety and quality to rival the opening night.

As one of the unique specialties, Eileen Percy, Hollywood's skating movie star, and Margot, the world's premier skateuse, will give a demonstration of the Charleston on skates, proving that the knee-wiggling, hop-skip-and-jump dance can be done as efficaciously on ice as on the ballroom floor.

Mary Campbell Taylor, 4 years old, and the tiniest fancy skater extant, will give an exhibition with Robert Ukalla.

"Renny" Renfrew, stunt man of the movies, and Harry Swanson, skating expert, will present a comedy act in which Renfrew will demonstrate some plain and fancy ski-jumping. Bert Clark will also present an entirely new comedy number. Special exhibitions will be given by Charles Ukalla, Margot and Mme. Rochelle, and there will be some surprise numbers in addition.

PLAYS DUAL ROLE IN "THE COPPERHEAD"

Two separate and distinct characterizations are portrayed by Mabel Julienne Scott in her role opposite Lionel Barrymore in "The Copperhead" at the Playhouse.

In the first part she plays a middle-aged wife and mother who learns that her husband is a traitor and her son has fallen in battle. She runs from the stage in hysterics then returns in the next act as a sweet young thing, granddaughter of Milt Shanks.

One wonders how Miss Scott makes such a change of characterization. She, herself, believes that change of costume helps her to get into the mood. She runs off the stage crying real tears at every performance of "The Copperhead," and explains that, somehow, the minute she puts on the blonde wig, she feels as though she had really changed into that young girl. Even her voice takes on a different intonation.

'TUMBLEWEED' WILL BE SCREENED AT TALLY'S

"Tumbleweed," William S. Hart's latest production, which opens at Tally's Theater Saturday, has as its basis, the nation's greatest land rush, the famous stampede for homestead sites in the Cherokee Strip between Kansas and Oklahoma. It is a stirring romance with much spontaneous and legitimate comedy and some thrilling and highly dramatic moments. And with Bill Hart and his two guns, his horse and his inimitable personality, all these things make of this, a typical Hart picture, the finest of his long career.

BILLY DE REX SHIES AT CINEMA CONTRACT

There are actually a few people in the world who turn up their noses at motion-picture contracts. Billy De Rex, comedienne with "Patsy," musical comedy at the Mason, is one of them.

Miss De Rex was given a screen test and offered a contract by a New York producer. She refused to sign on the dotted line, however, because of her theatrical plans. But negotiations have not been dropped entirely, it is understood, and Billy may yet be seen on the silversheet.

Theaters—Amusements

BROADWAY BETWEEN 8TH & 9TH — Orpheum — ORPHEUM CIRCUIT VAUDEVILLE
THIS WEEK — THE LOCK — PAUL TERRY
TED AND BETTY HEALY — BIG COMEDY CARNIVAL
STEFANO MASCAGNO BALLET.... EVA MASCAGNO
CHABOT AND TORTONI | THE HASSENS | ROYAL
PATHE NEWS — TED DONER
Next Week Seats Now — TED LEWIS

FIGUEROA — NOW PLAYING 2 MONTHS
JOHN BARRYMORE — THE SEA BEAST

Philharmonic Auditorium
Tonight 8:15 — L. E. Behymer presents MYRA MORTH
"A voice of heroic volume and broad range." "A lasting memory . . . a delightful recital . . . is excellent."—Redfern Mason, S. F. Examiner.
Tickets 50c to $2 plus tax, on sale Central box office

PLAYHOUSE — TONIGHT — BARRYMORE — "THE COPPERHEAD"

8TH CAPACITY WEEK! — ORANGE GROVE — DESIRE UNDER THE

POSITIVELY LAST 2 WEEKS — MAJESTIC — TRIXIE FRIGANZA — WEAK SISTERS — DON'T MISS THIS COMEDY HIT

MOROSCO — Brilliant with Passionate Beauty — THE OUTSIDER — With CHARLOTTE TREADWAY and CAST — A Play of Outspoken Candor — Curtain Nightly, 8:30. Mats. Thurs., Sat. and Sun. at 2:30

BROADWAY PALACE — WILL KING — Continuous 12:30 to 11:30 PM

VERA REYNOLDS, EDMUND BURNS, RALPH LEWIS — FORUM — CHARLES RAY — "The MILLION DOLLAR HANDICAP"

EGAN THEATER — 3RD HAPPY YEAR — 113TH JOYOUS WEEK — WHITE COCKATOO — Frank Fenn's Uncanniest Comedy Success

Hippodrome Vaudeville — Main St. at 6th. — May Allison and Richard Travers in "The Broad Road" — Continuous Daily 1 to 11

TALLY'S — THIRD AND LAST WEEK — "LADY WINDERMERE'S FAN" — WITH IRENE RICH — Tally's Trip to Honolulu showing this week — Matinees 25c; Evenings 50c-75c

"Daffy Dills" is Will King's New Production

For his sixth and probably most hilarious week at the Broadway Palace Will King will offer "Daffy Dills."

"Daffy Dills" is just what the title implies, the dizzy, daffy adventures of two young men who stray behind the walls of an insane asylum and can not find their way out.

Will King and Lew Dunbar will handle most of the comedy output with the assistance of the other favorites.

Another notable feature of the new show is that the eighteen musical and dance numbers are the initial effort of Nellie Harding, the musical comedy producer just acquired by Will King.

Hermie King and his Super-Soloists will present another jazzonic novelty "Around the Town in Melody." The feature photoplay will be "The Primrose Path," with Clara Bow and Wallace MacDonald.

Theaters—Amusements—Entertainments

Orpheum CIRCUIT VAUDEVILLE
THIS WEEK THE LOCKFORDS with PAUL TISEN'S ORCHESTRA
A COMEDY CARNIVAL
MASCAGNO BALLET.... EVA MASCAGNO
TED DONER
TED LEWIS
JEROA NOW PLAYING 2ND MONTH
JOHN BARRYMORE
SEA BEAST
Auditorium
L. E. Behymer presents the Americas
MYRA MORTIMER
heroic volume and broad range."—S. F.
memory . . . a delightful recital . . .
—Redfern Mason, S. F. Examiner.
TONIGHT
BARRYMORE
THE COPPERHEAD
ORANGE GROVE
DESIRE UNDER THE
MAJESTIC
RIXIE FRIGANZA
OAK SISTERS
Brilliant with Moments of Passionate Beauty
OUTSIDER
of Outspoken Candor—A Sensation!
BROADWAY PALACE
KING
MATS. 2:15
CHARLES RAY
in "Some Punkin"
DOLLAR HANDICAP
WHITE COLLA
May Allison and Richard Travers in "The Broad Road"
THIRD AND LAST WEEK
"LADY WINDERMERE'S FAN"
With IRENE RICH and MAY McAvoy
SPRING FASHIONS REVUE AT EL
WILL GIVE FOUR SHOWS ON SU
RETURNS TO HIS
SHIES CONTRACT
'D' WILL BE AT TALLY'S

FAREWELL STUDENTS MATINEE 10a.m SAT.
Last showing of
THE BIG PARADE
AT SPECIAL STUDENTS PRICES.
Never again! with
SID GRAUMAN'S PROLOGUE
GRAUMAN'S EGYPTIAN
HOLLYWOOD
LOEW'S STATE
WEST COAST THEATRES INC.
BDWY AT 7TH
TANTALIZIN' COMPROMISIN' LADY OF THE EVENING
MICHAEL ARLEN'S
THE DANCER OF PARIS
WITH CONWAY TEARLE DOROTHY MACKAILL
A FIRST NATIONAL PICTURE DIRECTED BY AL SANTELL
West Coast Presentation
RUBE WOLF
and his Greater Band
Fanchon & Marco's
"Specialty Idea"
Featuring JOHNNY PERKINS
Ann Nixon, Marie Smith, Evelyn Mantz & Others
CRITERION
CHIP OF THE FLYING U
WITH HOOT GIBSON & VIRGINIA BROWN FAIRE
STARTS SAT
LOU TELLEGEN On the Stage in a One-Act Sketch
EAST LYNNE
Directed by EMMETT FLYNN
ALHAMBRA
RICARDO CORTEZ
GRETA GARBO IN
"Torrent"
UPTOWN
D. W. Griffith's
"THAT ROYLE GIRL"
Charlie Meisen
AND THE PLAYBOYS
WEST COAST BOULEVARD
Erich Von Stroheim's
"THE MERRY WIDOW"
GENE MORGAN AND ORCHESTRA
Mat. 2:15; Week Cont. 6:30 to 11:15
WEST COAST BELMONT
Erich Von Stroheim's
"THE MERRY WIDOW"
Dave Good on the Stage
Continuous from 6:30 to 11:15.
Biggest Musical Comedy in the West
WITH
Lee Bud Harrison & Henry Sherr
BARNES BROS. CIRCUS
BETTER THAN EVER
Reserved Chair Seats 75c at Owl Drug Store, 9th & Bdwy.
HILL & WASHINGTON
7 DAYS STARTING MON. MAR. 29
Also Will Exhibit
Highland and Santa Monica
HOLLYWOOD
SAT. MAR. 27 SUN. MAR. 28
EDGFRIED
PHILHARMONIC AUDITORIUM
RETURN ENGAGEMENT
One Week Com. March 29
MATINEES DAILY AT 2:15
POPULAR PRICES Mat. 25c-50c Eve. 25c-50c-75c
HILLSTREET
MATINEES 25¢
4th Anniversary Week Program
THEODORE ROBERTS
WILLIE MAUSS | VERNON BERRENS | MOORE & FREED
Exclusive Photoplay Showings
BETTY BRONSON
IN "THE GOLDEN PRINCESS"
A Paramount Picture
PATHE NEWS COMEDY
PASSION PLAY
(By John Steven McGroarty)
Presented by the P. P. Studios at Hollywood
PATIO
DANCE TONIGHT TO
Carlyle Stevenson's Orch.
The Dance Band Supreme
Ladies 50c; Gentlemen $1.00.
Call WA. 9433.

FLASHES

IT'S A BEAR

HEAVEN'S SAKE, DON'T MISS "FOR HEAVEN'S SAKE"

By Grace Kingsley

"For Heaven's Sake" lives up to its name and hits the sky.

For Heaven's sake don't miss "For Heaven's Sake."

This is Harold Lloyd's latest, and to me, his best comedy, the ultimate in quality of everything he has done before.

"For Heaven's Sake" opened yesterday at Grauman's Million-Dollar to the usual jam.

Harold warms up to this comedy with more than the usual humanness, too. Probably nobody but himself or Charlie Chaplin or Ray Griffith could take a rescue mission as the basis of his comedy, and, without losing one drop of comedy, all the while win sympathy for himself and his gang, and add to, rather than detract from, the appeal of such an institution.

You see it's this way with Harold. He is a rich boy who loves Jobyna Ralston as the little slum mission girl, and so to her tearful statement that "nobody that needs our help comes in here," he right gallantly offers to pluck the brands from the burning and hurl them into the midst of this soul service station.

That's where a chase, the good old standby of the laugh-pagers, glorified to a real use by this inspired young comedian, comes in handy. Harold goes forth and knocks down a few toughs, who all start chasing him.

Even the cops merely help, because, just when you think those toughs will probably beat him up or at best vamoose, up come the policemen, and the toughs fall to, singing lustily from the hymn books in order to pretend they are converted.

A wow of a sequence, though mayhap one all too easily fortuitous, is that in which Harold goes into a side room to look for more hymn books. He is followed by a tough, bent on beating him up, but in which every time he tries to hit the hero, some piece of furniture happens to hit him.

But maybe you'll shout most gleefully at the trip of the stolen auto-bus in which the toughs, completely won by Harold, who has "put the mission on a praying basis," come to his rescue when he has been kidnaped by his club friends on the eve of his marriage to the little mission girl.

This is more like the hilarious doings of a bunch of funny college boys, as related by some brilliant raconteur, than it is like the doings of toughs.

I don't want to spoil it for you by telling you the gags and stunts. You won't miss this show, I'm sure.

Jobyna Ralston is clever and lovely, as usual.

Just let me add, however, that there is a quite indescribable and yet very definite change in Lloyd's acting. There are a new and fine depth, charm and skill in his work.

I'm not just crazy about presentations, anyhow. I'll admit, and especially does the comedy in the acts always appear tiresome.

But I dare say that "Thanks for the Bus Ride" is done as well as anybody could do it.

George Givot, with his bell pants, is one of these squirrel food entertainers. The Chin Toy Sisters are sweet and quite harmless, and the two dancing darkies are very good indeed.

It does seem too bad that this theater should have to resort to cheap advertising of motor companies and oil syndicates, however.

A travelogue and a Max Fleischer Koko film are nice additions to a pleasing bill.

PARAMOUNT TO FILM T. DREISER TRAGEDY

Everybody has been wondering when, if ever, and by whose efforts Theodore Dreiser's "An American Tragedy" would come to the screen.

We may now stop worrying, as the filming of this masterpiece of the author's will be in the inspired hands of D. W. Griffith.

Mr. Lasky stated in making the announcement that the picture will be probably the most ambitious effort ever put forth by his company.

The cast is not yet selected, but it seems quite certain that Carol Dempster will, by virtue of her splendid work in Griffith's later pictures, have the leading feminine part.

Paramount Bulletin

There are so many companies going and coming on location trips at the Paramount studios that any news about that studio reads like a travelogue.

Let us pause for a moment, however, in relating the commuting stuff, to nounce that Ernest Torrence has been cast in one of the leading roles of "Mantrap," the picturization of Sinclair Lewis's latest novel.

Clara Bow and Percy Marmont have the other two leading roles. Victor Fleming will direct.

Just for once, Torrence isn't to be either a heavy or the hopeless Patsy of the story. He has a nice wife, but we have to admit that Marmont cuts in on him.

James Cruze has brought his "Old Ironsides" company back from Catalina for a few days, due to the breaking of a yard-arm on one of the old sailing vessels used in the picture.

I understand there is a possibility that the location may take place entirely at sea, if the vessels can be fitted up to provide adequate quarters for the company.

Due to the delay in having to sail out to sea at four knots an hour every day, and return, the shooting time is limited, and Cruze is looking for a chance to speed it up. He is now figuring on a two-weeks' voyage, sailing around in circles, well out of sight of land, and shooting from sunrise until dusk.

The "Beau Geste" company is working on location in the sand dunes twenty-eight miles outside of Yuma, Ariz. There are 1750 men in the camp, representing French and Riffian soldiers. No women are in the camp.

John Waters is on location in the wilds making Zane Grey's "Born to the West," and Raymond Griffith is working at Beverly Hills on his current picture.

Hedda Hopper Writes

I have a nice little letter from Hedda Hopper, written en route to New York, whither she went on a day's notice to appear in "The Cherry Tree."

"And with me," writes Miss Hopper, "I brought Laura LaPlante, who has never seen New York before, though New York has often seen her! She is a darling about it all—declares she has goose-flesh up and down her spinal column already at the prospect of seeing Broadway."

Warner Brothers Cast

With a highly dependable cast, "Footloose Widows" got away to a lively start yesterday at the Warner studio under direction of Roy del Ruth. Louise Fazenda, Jacqueline Logan and Jason Robards head the cast, and in support are Andre Beranger, Neely Edwards, Douglas Gerrard, Jane Winton and Arthur Hoyt.

Jack Ford Travels

Jack Ford left yesterday for New York, carrying along with him the print of his latest Fox picture. He expects to be gone about a month, and will visit his parents in the East before returning home.

SURPRISE CONCERT AT UPTOWN THEATER

Katherine M. Cocke will resume her Saturday concerts for children tomorrow with a "surprise concert" at the Uptown Theater at 10 a.m.

The children and their parents will be entertained free of charge, with a series of motion pictures and filmed stories of musical subjects, which will be accompanied by suitable organ selections and in addition with a recital program by some remarkably talented children assisted by Sol Cohen, the violinist.

The West Coast Theater Company and the Motor Transit Company will co-operate with Miss Cocke in making this a rare treat for musically inclined children.

F.B.O. OFFICIALS ON WAY TO HOLLYWOOD

[EXCLUSIVE DISPATCH]

NEW YORK, March 25.—Colvin W. Brown, vice-president of F.B.O. in charge of distribution, left for Los Angeles in advance of the home office contingent bound for the sales convention.

Edward McNamee, director of sales promotion and publicity, leaves today and the large party departing Saturday will include executives from the New York office, which will be joined in Chicago by division and branch managers from the South and Middle West. The gathering will be further augmented at Kansas City and El Paso.

The convention begins April 1, next, and continues for two days thereafter, the homeward journey being scheduled to begin April 4.

Vilma Banky With Valentino

Vilma Banky, the "Hungarian rhapsody" of the screen, is once more appearing opposite Rudolph Valentino in "Son of the Sheik," his new starring photoplay which has just gone into production at the Pickford-Fairbanks studio in Hollywood. Their dual popularity in "The Eagle" prompted Producer John W. Considine, Jr., to arrange with Samuel Goldwyn for Miss Banky to again appear with the star.

John Barrymore's Leading Woman

Dolores Costello,

Beautiful young actress, who has made a hit in "The Sea Beast," now in its second month at the Figueroa. The love scenes depicted are declared to be quite the most charming ever screened.

Lou Tellegen is to Appear on Criterion Stage

When Lou Tellegen makes his appearance on the stage of the Criterion Theater during the engagement of "East Lynne," which opens tomorrow, he will be supported in his one-act play by William V. Mong, who will assume the role of the husband.

The vehicle, "Her Husband's Friend," was written by Robert Edeson, and will be personally staged by Emmett Flynn, director of "East Lynne." Miss Cornelia Lynn has the role of the wife.

The play caused a sensation when viewed at the Masquers' Club in Hollywood several weeks ago.

Tellegen is a notable figure on the stage and was formerly leading man for Sarah Bernhardt.

Tellegen's appearance at the Criterion is the first of a remarkable line-up of film luminaries who will appear from week to week on the stage in one-act plays.

The innovation will afford local theatergoers a splendid opportunity to see their favorites behind the footlights.

"MERRY WIDOW" AT WEST COAST HOUSES

Seldom does a picture create such widespread interest as has "The Merry Widow," the Metro-Goldwyn-Mayer production, which opened yesterday at the West Coast Boulevard and West Coast Belmont theaters.

The title role, in which Miss Murray is featured, furnishes this piquant actress with the best role of her career. John Gilbert, one of the most popular men on the screen today, invests the part of Prince Danilo with a brilliance and dash which has come to be associated with this actor.

Both orchestras, which includes Gene Morgan and his orchestra at the Boulevard, and Dave Good and his Belmont Syncopators at the Belmont, offer musical entertainment which is ideally suited to "The Merry Widow."

"THAT ROYLE GIRL" ON UPTOWN SCREEN

The potent lure of D. W. Griffith drew a large crowd to the West Coast Uptown Theater last night, where "That Royle Girl" is now showing.

Carol Dempster, W. C. Fields, James Kirkwood and Harrison Ford, have the leading roles in this production.

Of course, in order to correspond with the picture, something snappy in the way of musical entertainment was expected of the stage offering at the Uptown. This was well taken care of by Charley Melson and his Play Boys.

WILL ATTEND CONVENTION

[EXCLUSIVE DISPATCH]

NEW YORK, March 25.—Abe Stern today left for Chicago to attend the Universal convention, which will be in session for three days in Detroit, in New Orleans and Chicago and then Los Angeles.

Dorothy Mackaill in Person

Dorothy Mackaill, feminine star of Michael Arlen's "The Dancer of Paris," which comes to Loew's State today, will appear in person at the theater as guest of honor.

WINS OJAI QUARTET PRIZE

The prize for the best quartet submitted to the Ojai Chamber Music Festival judges has been awarded to Albert Huybrechts of Brussels, Belgium. Honorable mention was awarded Arthur Farwell of Los Angeles and Jean Rivier of Paris.

It is a fact worthy of comment that Arthur Farwell was the only American to be mentioned out of some seventy who submitted manuscripts from every part of the world.

His quartet is semimodern and was inspired by an ancient ceremony of the Pawnee tribe. He has called it "The Hako."

On the last program of the three-day festival the San Francisco Chamber Music Society will play this quartet along with the prize-winning composition by Huybrechts and one of Mozart's.

The Ojai prize of $1000 is being given by Frank J. Frost of Ojai. Mrs. Elizabeth Coolidge, national godmother of chamber music, is co-operating in the festival which is to take place April 16, 17 and 18.

VAN GORDON GOOD TO SEE AND HEAR

Opera Singer Gives Concert of Varied Songs; Displays Power

BY ISABEL MORSE JONES

The radiant Cyrena Van Gordon of Chicago sang at the Philharmonic Auditorium last night and conquered her audience with her beauty and voice.

She has a large mezzo-contralto of wide range and it is very easy to credit the reports of her success in Wagnerian opera after hearing her in recital.

Opening with Verdi's "L'Abborita Rivale" from "Aida," arranged for her by Harry Rowe Shelley, she created immediate interest by her stunning appearance. Being at least six feet tall and garbed in white and crystal (the dressmaker was duly credited on the program,) Mme. Van Gordon's appearance was not a small item in the performance.

Her voice is somewhat throatty and her enunciation is uncomfortably vague. She does not bring her words to her lips and too many of her tones are intercepted by the roof of her mouth. Among other things, she has a bad habit of singing with her shoulders.

She has undoubted vocal and magnetic power and certain tones are surpassingly lovely. As an opera singer and as a social queen she must be a great success, but as a recitalist she leaves something to be desired.

The third numbers were not sung according to the program. Kathryn Whitfield's "I Lie Awake" came first, with the Herbert song from "Natoma" second. Cadman's "Moon Behind the Cottonwood" was left out, and two encores, "La Petit Bateaux," (Lily Strickland,) and Cadman's "The Land of the Sky-Blue Water" were given.

The fouth group consisted of Schoenberg's "Erheburgh," "Tree Yeaux" and "As We Part," by Ilgen Frita.

The balance of the concert was sung as programmed, with several encores, some of which were played as well as sung by Mme. Van Gordon.

Miss Alma Putnam proved a most able accompanist, coloring the songs vividly, yet maintaining splendid support for the singer.

DRAMATIC SKETCH GARRET HIGHLIGHT

Varied Program Marks Artistic Enterprise of Little Theater Group

Comedy, intense drama and more comedy.

This was the theatrical sandwich offered by players of the Garret Club, who last night presented three little plays at the Club Theater on Spring street.

The meat of the sandwich—the drama—is a perfect little play from every standpoint. It is just a slice of life behind jail doors and depicted only four toughs with the shell cracked off. Just four toughs thinking about the electric chair—"the stove."

Edward H. Smith is author of the piece, called "Release." He has developed a single situation with the sure simplicity of an artist.

Ross Sperry played one of the gang, who looked upon "the stove" without shrinking. Stuart Lewis played "the rabbit." The character contrast as handled by the two gave the situation a firm dramatic background. George B. McNulty, Edward Davis and Paul Spier completed the cast.

"His Poor Wife" was a frothy piece rich in well-placed satire, clever and original. It was written by Doris Anderson. Will Reynolds, Catherine Ogden and Marie Chapelle were excellent in their parts.

"The Very Naked Boy," by Stuart Walker, with Gordon Moss, Constance Everman and Jerry Rich in the cast, is a little play that can always be depended upon to win its share of laughs. This piece was directed by Charles Moore, while Marjorie Driscoll directed "Release" and Ken Chamberlain, "His Poor Wife."

AMERICANS WON'T WAIT AND WORK

Marshall Says Tales of Discrimination Are Not Strictly True

"American singers are just as popular as foreign ones if they do the work," says Charles Marshall, leading tenor of the Chicago Grand Opera Company, in Los Angeles for his appearance today with the Philharmonic Orchestra. His success in heroic roles gives him authority with which to speak.

"The only reason foreigners succeed more often in our operahouses is because they are willing to work and wait and many American singers expect recognition without those preliminaries," he continued.

Charles Marshall looks like a typical American baseball magnate. He has an infectious smile and a huge voice that reminds the listener strongly of Caruso.

His success with his own countrymen and in Canada has been phenomenal and his present season has been so filled that he cannot get away even to visit Europe although he speaks with longing of Mary Garden's invitation to come to Monte Carlo, where she has a villa well stocked with champagne.

Mrs. Charles Marshall is here with her eminent husband enjoying Southern California after a siege of Miami, which the Marshalls admit is aptly described by Will Rogers's remark, "It's the only town in the world where you have to get a stepladder to get into the ocean."

Marshall leaves after his performance tomorrow night, but will return in the fall for an engagement with the Los Angeles Opera Company and may return again if the Chicago Opera Company comes out on tour next season.

He will sing an aria from "Pagliacci" this afternoon.

WILL STAGE "LITTLE WOMEN"

The Long Beach Community Players will offer their first production, "Little Women," by Marian De Forest, adapted from the story by Louisa M. Alcott, tomorrow evening and Monday evening, in the George Washington School Auditorium, Eighth street and American avenue, Long Beach.

Theaters—Amusements—Entertainments

THE DOMINANT THEATRE
ENTRANCES · BROADWAY AND SIXTH ST
Metropolitan
SHOW PLACE OF THE WORLD
STARTS TODAY
A bewildering whirl of fun, love and money mixups!
BEBE DANIELS
in MISS BREWSTER'S MILLIONS
WARNER BAXTER
FORD STERLING
ALSO
VERNE BUCK
and his merry-mad musical gang
"SHIP AHOY"
With SAMMY COHEN, the Shrieking Dancing Jack
Come Today Come Early
Bargain Matinee Prices Till 1 p.m.
35c

MILLION DOLLAR
THEATRE · BROADWAY AT 3RD
They Laughed! They Roared! They Howled!
at
HAROLD LLOYD
IN
"FOR HEAVEN'S SAKE"
A Paramount Release
It was a shouting World's Premiere
Laugh Today — Come Early
Doors Open 10:15 a.m.
Performances Continuous
Popular Prices.
On the Stage — Atmospheric Prologue
"Thanks For the Bus Ride"
Featuring George Givot, "The Panting Singer"

RIALTO
new prices
ALWAYS
25¢
NOW PLAYING
"THE GRAND DUCHESS AND THE WAITER"
WITH
Adolphe Menjou and Florence Vidor
Change OF PROGRAM every FRIDAY

ERLANGER'S MASON
30 Months' Musical Success
PATSY
Matinee Saturday
Most Musical Show in Town
LOU HOLTZ
GLORIA FOY
ALAN EDWARDS and 100 others on the stage. 40 beautiful girls trained by Bennett, genius of "Rose Marie" fame.
Night curtain 8:30. 50c to $2.75. Wed. Mat. 50c to $1.65
Sat. Mat. 50c to $2.75. Seats 2 weeks in advance.
Arthur Kay, Conducting Augmented Orchestra.

ERLANGER'S BILTMORE
NOW
Matinees Wed. and Sat.
GEORGE WHITE'S SCANDALS
EVES. 50c to $3.00
Wed. Mat. 50c to $2.00
Sat. Mat. 50c to $2.50

NEWS OF SOUTHERN COUNTIES

CROP TOO BIG IN SAN JOAQUIN

Lack of Shipping Facilities Costly to Ranchers

Thousands of Cars Never Get to Market

Valley Ships 30,350 Carloads of Juice Grapes

[EXCLUSIVE DISPATCH]

FRESNO, March 25.—As the result of congestion in shipping and harvesting of the 1925 grape crop in the San Joaquin Valley, 7540 cars of table grapes and 4040 cars of raisin grapes were left on the vines.

This was the substance of a report made today at a meeting of grape growers and shippers here under the auspices of the agricultural department of the Fresno County Chamber of Commerce, with S. Parker Frisselle presiding.

Total grape production was 151,379 cars, of which 88,571 were raisin grapes, 32,458 were table grapes and 30,350 cars of juice grapes, according to a report by a fact-finding committee, the personnel of which was Fred P. Roullard, Horticultural Commissioner; Leslie Einstein, a director of the Sun-Maid Raisin Growers, and Ward B. Minturn, president of the California Peach and Fig Growers.

One of the causes for congestion in the eastern markets, it was said, was the tendency to ship raisin grapes as table grapes, a total of 19,324 cars of Muscats, 4050 cars of Thompson juice grapes and 9757 cars of Thompson table grapes being shipped.

Among those who addressed the meeting were Wilmer Seig, manager of the California Fruit Distributors; F. W. Reed of the California Fruit Exchange; H. S. Hazeltine, American Fruit Growers; R. L. Noubaret, viticulturist; W. S. Connelly, California Development Association, and a number of growers and shippers, including B. M. Hopper, prominent Fresno county vineyardist.

As the result of today's conference it is expected that some plan will be evolved whereby the congestion of grapes in the eastern markets may be obviated to a degree where the experiences of the 1925 season will be eliminated making more certain profit from fresh-grape shipments.

Chamber Favors Bond Issue for Park Purposes

[EXCLUSIVE DISPATCH]

SANTA ANA, March 25.—Directors of the Santa Ana Chamber of Commerce, meeting in special session today, recommended to the City Council a bond issue of $250,000 for parks and equipment.

The board previously had indorsed a proposal to submit the question to voters, but had not made a recommendation as to the amount of money that should be asked.

It is the opinion of Chamber directors that the sum will be ample to provide two park sites and equip them in a creditable manner.

W. C. Jerome, County Auditor, has been drafted on the board of directors, his appointment being announced today, to fill the vacancy created by the resignation of O. A. Haley, who served the chamber last years as president.

George Reid, A. E. Hargrove and Ed Smith, representing the Anaheim Valencia Show, appeared before the board and asked that Santa Ana be represented at the show by a feature exhibit.

The date for the display is May 18 to 28. The suggestion was taken under advisement pending investigation of finances of the chamber to determine whether the sum of approximately $500 would be available for an exhibit.

AMNESIA VICTIM IN CUSTODY OF POLICE

By a "Times" Staff Correspondent

PASADENA, March 25.—A woman who says that she does not know her own name or where she lives was taken into custody here on Colorado street this afternoon by Patrolman Smith, who found her in a dazed condition and took her to the police station for questioning and identification. The woman is about 32 years of age, weighs 120 pounds and is about five feet tall. She was dressed in worn hiking clothes and had but a few cents in her pockets. In one of her boots was found a marriage certificate of Ruth B. Curtis and Lee Warner of Fowler, Cal., dated Fresno, 1922.

INTEREST HIGH IN FULLERTON CAMPAIGN

[LOCAL CORRESPONDENCE]

FULLERTON, March 25.—With two candidates for election to the Fullerton Union High School Board of Trustees and two to the Fullerton Grammar School Board and one vacancy in each group of trustees, interest is unusually high in the voting here Friday.

W. J. Travers, incumbent, and Carl H. Seumans are candidates for the High School Board. Mrs. Lulu C. Lauser and Mrs. Myrta L. Wildman are Grammar School Board candidates.

TO OPEN STREETS

[EXCLUSIVE DISPATCH]

BAKERSFIELD, March 25.—Proposals to open either I, H or G streets through to the fair grounds north of Bakersfield, which were recently purchased by the county, were made today by membes of the Bakersfield Realty Board. The original suggestion was made by T. H. Derby, president of the board, who, together with other members, was of the opinion, "that if the fair grounds are worth $100,000 they are worth a few dollars to open a new thoroughfare to them from the business district of Bakersfield."

LONG LIVE THE LONG FAMILY

Baby Girl Has Birthday Party Featured by Seven Grandparents

[LOCAL CORRESPONDENCE]

GLENDALE, March 25.—Gale Emily Long, baby daughter of Mr. and Mrs. R. Boyd Long of Chatsworth celebrated her first birthday in Glendale with a gathering at the home of her aunt, Mrs. Horace Davenport, 1437 Winchester avenue, at which seven of her grandparents were present.

Three generations from each side of the house were among the guests in addition to Gale Emily herself. On the father's side there were A. Boyd Long, the father; Mr. and Mrs. James I. Long, grandparents, and Mrs. Frederica Langendorf, her great-grandmother.

The mother's side of the family was represented by Mrs. R. Royd Long, mother; Mr. and Mrs. Fred B. Kline, grandparents; Mrs. Sarah F. Kline, great-grandmother, and Harrison Strang, great-grandfather.

BANQUETERS COME FROM WORLD OVER

Guest at Church Supper Represented Many States and Foreign Countries

[LOCAL CORRESPONDENCE]

WHITTIER, March 25.—Representatives from thirty-eight States and four different nations, totaling nearly 700, assembled at the first Friends church last evening for the concluding church night supper of the season, with Charles H. Parsons, secretary of the California States Society, and Mrs. Addison Stewart, daughter of the founder of Whittier, as special guests.

Placards bearing the names of the States were placed on the tables in the large banquet room, and around these the former residents of the Eastern States were grouped. Benjamin F. Arnold was given a special badge, as he lived in Iowa when the "tall corn" State was still a territory.

Each group sang their State song, California having the largest chorus; the Iowans sang "That's Where the Tall Corn Grows" which created such a furor last fall when the Iowa football team played in the Coliseum. Some of the States had their representatives give short sketches, among these being North Carolina, which was ably and humorously represented by the Rev. Eliza Armstrong Cox, accredited minister of the Friends church and an ardent "tar heel."

Dr. Willard O. Trueblood, resident pastor of the church, presided as toastmaster.

Nations represented at the banquet were the United States, Mexico, Japan, England and Canada.

Mrs. Stewart, one of the honor guests, is the daughter of the late Aquilla Pickering, who with a group of Quakers, many of them from Chicago and the Middle West, came to California in the late '80's and founded the Quaker city of Whittier, named for the celebrated Quaker poet, John Greenleaf Whittier.

HISTORICAL PAGEANT

Woodlake Plans Exhibit Showing Advance of Civilization

[EXCLUSIVE DISPATCH]

WOODLAKE, March 25.—Henry Ford has been invited to attend and participate in the tranportation division of the Woodlake-Three Rivers pageant to be presented on May Day in a natural amphitheater near Twin Buttes, north of here. The famous manufacturer has been asked not only to be present, but to drive his first automobile.

An Indian squaw with her papoose on her back will head this division, which will have seventy-five exhibits depicting various steps of progress in transportation. An airplane will close the march of progress.

The pageant will be a historical presentation of development of "The Valley of the Sun," with a cast of 500 and a chorus of more than 200 voices. From before the coming of the Indians, through days of the redmen, the Spanish and American periods, to the present era of progress will run the thread of the story.

Prof. Hicks, principal of the Woodlake High School, and trustees of the Woodlake Union High School district comprise the executive committee.

NARROW ESCAPE

Automobile Dragged by Train; Occupants Uninjured

By a "Times" Staff Correspondent

PASADENA, March 25. — Mr. and Mrs. William De Young narrowly escaped death today when their automobile skidded into a Santa Fe train at the Los Robles-avenue crossing and was dragged about fifty feet along the right of way before coming to a stop in a badly damaged condition.

The occupants of the machine, who escaped injury, failed to hear the warning signal, they said, and did not notice the approaching engine until it had started across the street. De Young set his brakes but the slippery pavement caused the car to crash into the side of the train. Fortunately, the car became disentangled from the side of the train before it overturned.

Mr. and Mrs. De Young live at 404 Douglas street.

WHITTIER GLEE CLUB ON ANNUAL TOUR

Give Concert at Home Before Taking Long Trip

Popular College Organization

Top row, left to right—Wilfred Crosier, Gordon Berger, George Outland, Clarence Hunnicutt, James Gafford, Howard Cole. Middle row—Byron Deshler, Robert Tomlinson, Granville Starbuck, Donald Brings, Emerson Walthall, Wilmer Pyle, James Ward. Bottom row—Ralph Peel, Chester Pearson, John Painter, William Jones, Prof. Howard L. Hockett (director,) Addison Cole, E. Ezra Ellis and Kenneth Cox.

WHITTIER, March 25.—As a closing event for a successful tour of near-by towns, and a preliminary to the most extensive tour yet undertaken, the Men's Glee Club of Whittier College will give the annual home concert at the high school auditorium here Friday evening.

The club leaves April 2 for the annual tour, returning April 13. The men will sing at San Diego, Imperial, Yuma, Phoenix, Prescott, Flagstaff, Grand Canyon, Williams, Needles and Riverside, the trip to be made by chartered auto bus.

Prof. Howard L. Hockett, head of the department of vocal music at Whittier College will accompany and direct the club. Prof. Eugene Knox, also of the faculty, will add to the attractiveness of the entertainment with humorous and dramatic readings.

There are twenty men in the club and aside from the ensemble work, there will be a trumpet quartet, a cornet duet, a Hawaiian trio composed of steel guitar, Spanish mandolin and Ukulele; an instrumental trio of 'cello, violin and piano, saxophone soloist, vocal quartet and other attractive numbers. The collegians' repertoire includes humorous and classic numbers.

Recently they sang at Pasadena, Santa Ana, Los Angeles, Montebello, Glendale and Yorba Linda, and have met with an ovation wherever they have appeared in concert.

Driver Escapes Serious Injury in Acrobatic Car

[EXCLUSIVE DISPATCH]

ANAHEIM, March 25.—J. E. Dalton of 1075 Bluffside Drive, Los Angeles, narrowly escaped serious injury about 3:45 oclock this morning when the light coupe in which he was riding south on Spadra Road near Palm street, this city, turned turtle on a sharp curve and caught fire, according to report on file at police headquarters.

The Anaheim fire department was summoned to the scene and extinguished the flames. Fullerton police officers, who witnessed the accident, rushed the injured man to the Fullerton General Hospital where emergency treatment was given.

It was found that the man had suffered lacerations about the face, the car in which he was riding turning turtle several times and being practically demolished before catching fire, it is said.

According to Dalton's story he failed to see the sharp bend in the road until too late to make the curve. He threw his car out of gear and applied his brakes, causing the machine to turn end over end, he said.

HURRIED TO WORK

Ontario Plumber Gets on Job Just as Scaffold Falls

[EXCLUSIVE DISPATCH]

ONTARIO, March 25.—Because his sense of duty triumphed over his love of music, Charles Cornelius of the plumbing firm of Cornelius Brothers, 112 East Transit street, was tonight confined to his bed at home, 853 East A street, suffering from a fractured right wrist and lacerated head and other injuries.

Shortly before the accident which resulted in his injury Mr. Cornelius, with many others, was at City Hall Park awaiting the arrival of a professional orchestra slated to give a complimentary concert there during the noon hour. The musicians were late and when 1 o'clock arrived and the orchestra was still absent Mr. Cornelius remarked that he must get to work and, despite the protests of friends, departed.

Five minutes later a scaffolding on which he was working at the new Emmons Building, Euclid avenue and C street, overturned and plunged him head first to the floor some fifteen feet below. The injured man was taken to the office of Dr. S. A. Craig, who reduced the fracture, and later he was removed to his home.

SCHOOLMASTERS TO MEET NEXT MONTH

[LOCAL CORRESPONDENCE]

SAN FERNANDO, March 25.—Plans are progressing for the annual convention of the Schoolmasters' Association that will be conducted here on April 24, in the auditorium of the San Fernando High School. The local Chamber of Commerce and other civic organizations here are arranging the entertainment program. While the sessions are on the delegates will be taken to the New St. Francis dam, in San Francisquito Canyon, to the old Mission and other places of interest in this part of the valley. Will C. Wood, State Superintendent of Schools, is scheduled as one of the principal speakers before the convention. As now planned, it is expected that more than 500 school-teachers will attend the sessions.

CONSERVE RIVER WATER

[EXCLUSIVE DISPATCH]

SANTA PAULA, March 25.—Spreading of the water of the Santa Clara River over the river bed has begun at Saticoy, where the county's steam shovel is at work making dams. It is planned to distribute the water over the gravel so that none of it shall go to waste but will be soaked up and made available for irrigation next summer by underground storage. When the river has been dammed at Saticoy, similar action will be taken at Piru.

HEADS DEMOCRAT CLUB

[EXCLUSIVE DISPATCH]

BAKERSFIELD, March 25.—A. R. Gann, prominent Oildale Democrat, was elected president of the Oildale chapter of the Kern County Democratic Club at a meeting held in the Oildale Community Hall last night. R. D. Chubbick, editor of the Oildale Progressive, was elected secretary of the organization. With the founding of the Oildale club there are now four chapters in the county organization, including the parent Bakersfield unit.

Taxpayers Will be Consulted on Zone Proposals

[LOCAL CORRESPONDENCE]

VAN NUYS, March 25.—For the benefit of property owners on Victory Boulevard who have inquired, it is now announced that G. Gordon Whitnall of the City Planning Commission, is in the East, but is scheduled to return in the near future. While he is absent it is stated that no action will be taken on the proposed zoning of Victory Boulevard in this section of San Fernando Valley, in the matter of segregating a business district from what later is to be designated the district for homes.

Before departing, Whitnall stated that nothing definite could or would be done until all property owners have been consulted. Whitnall on his return from the East will come to Van Nuys and hold a half-day session on the zoning proposition.

Victory Boulevard is one of the principal residence streets running through Van Nuys. It is also one of the important highways running east and west through San Fernando Valley. Some certain property owners are under the belief that drastic zoning laws ultimately are to be made to apply on certain sections of it. According to Whitnall's statement nothing is actually to be done until the entire matter is gone into with all property owners involved.

CITY MAY PROFIT

Ventura Sees Possibility of Oil Well Royalties

[EXCLUSIVE DISPATCH]

VENTURA, March 25.—The possibility that Ventura may duplicate in some measure the experience of Long Beach through obtaining a substantial income from municipal oil wells, was forecast here today by scouts for big producing companies. With the predicted extension of the Rich avenue oil field to the east and south by the completion of new wells, lands owned by the city and county on ex-Mission Hills are in line for possible exploitation.

Part of the city's land is in Grant Park, which was deeded to the municipality by the Grant estate, and this parcel, it is said, could not be drilled under the terms of the gift, without reverting to the heirs. However, there is other land owned by the city adjoining and also some under county ownership that oil men forecast may some day be producing territory.

WIFE TO CARRY ON

[EXCLUSIVE DISPATCH]

NEWPORT BEACH, March 25. Mrs. Miriam S. Porter was last night appointed City Treasurer to succeed her husband, J. A. Porter who died Tuesday, morning at Glendale. Mrs. Porter is a nominee for the office of treasurer at the coming municipal elections. She was appointed at a special meeting of the Board of City Trustees. Other offices held by Porter probably will be filled at the next meeting of the City Trustees April 5. John Welch, deputy City Marshall, is now heading the police department.

Realty Brokers to be Guests of Board in Valley

[LOCAL CORRESPONDENCE]

VAN NUYS, March 25.—Members of the Van Nuys Realty Board tomorrow will act as hosts to about seventy-five brokers of the West Hollywood Realty Board, who are coming to spend all day in Van Nuys and in other parts of San Fernando Valley. Members of the local board will meet the brokers on their arrival here and will take them for a tour to all valley towns. Special trips will be made over newly-paved highways and into farming sections that have been opened up because of the new roads leading into them. Lettuce fields, orchards, cabbage fields, oil well operations and other items of industrial interest will be seen. Following the tour that is expected to take the party from San Fernando and Pacoima as far west as Chatsworth, guests and hosts will repair to the Encino Country Club where lunch will be served. There also will be a short musical program, and speaking by various members of the party. The occasion is intended to be one of the best efforts put forth in some time by the local board to give a broader idea of the growing advantages of all sections of the valley.

CHILD CLINIC

Estate Provides Addition to Long Beach Hospital

By a "Times" Staff Correspondent

LONG BEACH, March 25.—The Adelaide Tichenor School and Clinic for Crippled Children, an enterprise sponsored by the late Adelaide Tichenor, is to be opened at Community Hospital on Saturday, it was announced today. The announcement was coincident with the order of Superior Judge Reeve that the Tichenor estate be settled and approved.

Attorneys for the estate reported that, through careful investments by the executors, the funds to be turned over to the school and clinic will be greater than the assets of the entire estate at the time of the death of Mrs. Tichenor. When all legacies and expenses have been paid, close to $350,000 will remain for the school. The estate at the time of Mrs. Tichenor's death was said to amount to $313,000.

Saturday's formal opening will be for crippled children only, and not for the public.

DE MOLAY CHAPTER ENTERTAINS GUESTS

[EXCLUSIVE DISPATCH]

REDLANDS, March 25.—San Bernardino and Riverside members of the Order of De Molay were here tonight as honor guests at the installation of the officers of the local chapter. Grand Deputy Frank E. Wright of Hollywood and Grand Deputy J. E. Meyer of Minnesota were speakers.

The officers installed were Lowell Rau, Master Counselor; Fred Gowland, Senior Counselor; Gail Gowland, Junior Counselor; Raymond Crane, Senior Deacon; Russell Goodwin, Junior Deacon; Fred Hooper, Senior Steward; Verne Benedict, Junior Steward; Kenneth Smith, Chaplain; Richard Sering, Marshal; Erwin Grinnell, Almoner; Elmer Cox, Scribe; Austin Roach, Treasurer; Ray Williams, Standard Bearer; Richard Field, First Preceptor; Edward Davis, Second Preceptor; Donald Draper, Third Preceptor; Homer Jenkins, Fourth Preceptor; David Holder, Fifth Preceptor; Douglas Keene, Sixth Preceptor; Ernest McIver, Seventh Preceptor, and Francis Mont, Sentinel.

SEWER BONDS UP TO VOTERS AT LA HABRA

[LOCAL CORRESPONDENCE]

LA HABRA, March 24.—A bond election for the sanitary district has been called for Wednesday, May 19. This will include all cities interested in the sewer problem included in the sanitary district. La Habra's bond issue will be $40,000, this is to cover all needed expenses. Her quota for the combined districts is $17,300. This extra cost is made necessary primarily by the order from the State Board of Health requiring the outfall sewer to be extended 800 feet farther into the ocean. This is estimated by the engineers to cost an additional $349,000.

IS PRISONER AT STOCKTON

Man Wanted for Burglary Pleads Guilty to Assault in Northern Court

[EXCLUSIVE DISPATCH]

UPLAND, March 25.—Chief of Police J. F. Sawyer received word today from Stockton that Juan Marriona, wanted here in connection with the burglary of the ranch home of J. C. Clark, Ninth street and Central avenue, burglary of the residence of Owen E. Atwood in West Sixteenth street, and the theft of a motor car from T. Kirk Vernon, San Antonio avenue and Sixteenth street, has pleaded guilty in the northern city to a charge of assault with a deadly weapon with intent to commit murder and will be sentenced to Folsom penitentiary Saturday.

Marrione was taken into custody by a Pomona officer who stopped him while looking for bootleggers. He was handcuffed, but succeeded in making his escape, leaving a woman companion and a motor car filled with loot from the Clark home behind.

The woman is still held in the San Bernardino County Jail. Shortly after this, on January 30, burglary of the Atwood home and the theft on the Vernon car were reported to the local police. A week later, word came from Stockton that Marrione had been captured in that city after a gun battle in which he attempted to murder several officers, and with the motor car and much of the Atwood loot in his possession.

Bunton Talks on Aims of Booster Body in Valley

[LOCAL CORRESPONDENCE]

VAN NUYS, March 25.—At the regular meeting of the directors of the Chamber of Commerce tonight, one of the principal speakers was George W. Bunton, manager of the Greater San Fernando Valley Association, who spoke at length on the aims and purposes of his organization. A large number of Van Nuys Chamber members and others heard the talk. In recent meetings of the Greater San Fernando Valley Association it has been apparent that there has not been an entire accord in the program as announced by the organization for the future development of San Fernando Valley. This is especially in the matter of flood control and other urgent improvement needs of this section, none of which, it has been stated, may be accomplished until all civic leaders combine in their efforts. There has even been the proposed amalgamation of the organization with the Associated Chambers of Commerce of the valley ultimately, with no avail. In his address last night, Mr. Bunton in bringing out the aims of the Greater San Fernando Valley Association, for some length dwelt on the need of everybody getting together, if the work of the organization was to succeed.

HONOR KING COTTON

Bakersfield Fiesta to Be Among State's Greatest

[EXCLUSIVE DISPATCH]

BAKERSFIELD, March 25.—With Pasadena's Tournament of Roses and Fresno's Raisin Day celebration, California's "Cotton is King" festival, to be held in Bakersfield on May 17, next, will take its place among the great fiestas of the Pacific Coast.

Actively laying plans for the event, the "Cotton is King" executive committee, of which T. H. Derby is president, met in the offices of Barlow & Hill yesterday. State-wide enthusiasm is being shown over the announcement of the festival, it is said, and thousands of visitors from all parts of the State will throng the gaily decorated streets to witness the giant "Cotton is King" parade, in which novel floats from all the cotton districts of California will be entered.

Paul Derkum, secretary of the "Cotton is King" festival, was appointed by President Derby to arrange a list of premiums for the parade float contest.

ESTABLISHED RECORD AS MASONIC MASTER

[EXCLUSIVE DISPATCH]

SANTA PAULA, March 25.—William Henry Allen, for thirty years a resident of Santa Paula, died this morning aged 85 years. The funeral will be held tomorrow afternoon under the auspices of Santa Paula Lodge, No. 291, F. and A. M.

Mr. Allen was a native of Auburn, Ky., and was for twenty years master of the Masonic Lodge there, said to be a record in Masonic circles. He came to California forty years ago, and after a brief period spent in Newhall and Carpinteria, settled in Santa Paula and has lived here ever since.

For many years he was engaged in farming, until his age prevented him from doing active work. He is survived by his only child, Mrs. A. M. Ransdell, and his son-in-law, A. M. Ransdell.

SHOW INTEREST IN SCHOOL ELECTION

[EXCLUSIVE DISPATCH]

OXNARD, March 25.—The vote in Oxnard's grammar-school election tomorrow is expected to be larger than usual on account of the race between Dr. H. M. Staire, who is a candidate for re-election, and E. W. Power, well-known citizen, who was recently nominated for election.

Dr. Staire has served on the board for many years. It is expected the race will be a close one. Dr. Staire is also president of the High School Board and is announced for re-election. He has no opposition in this election.

HIGH PRICES AT AUCTION SALES

[EXCLUSIVE DISPATCH]

HANFORD, March 25.—Good prices for hogs continued this week at auction sales in San Joaquin Valley cities by the California Farm Bureau Marketing Association, the highest price being secured at the sale here today, $13.95 per hundredweight, a shade under last week's top price.

Two hundred and forty-seven hogs were sold today, also twenty-six cows and forty calves. The association started calf and butcher cow sales two months ago and the largest yet held was here today when twenty-six cows were sold at prices from $12 to $80, and forty calves at $5 to $25.

TOO MANY POUNDS

[EXCLUSIVE DISPATCH]

VENTURA, March 25. — Jack Statler, a driver for the Lang Transportation Company of Los Angeles, was arrested here this morning charged with hauling a 1370-pound overload of gasoline, and a 950-pound trailer overload.

Announce Dates for Contests in Eisteddfod

[LOCAL CORRESPONDENCE]

GLENDALE, March 25.—Major group contests to be staged during the Glendale district Eisteddfod were announced at a dinner last night by the executive committee of the district, when it was stated that seven high school glee clubs, both boys and girls, would compete on the night of April 14 in the Broadway High School in Glendale. Four schools will be represented, Glendale, Burbank, Highland Park and San Fernando, Burbank sending one club and each of the others two clubs.

Service clubs from various points in the district will compete on April 20, and the next night, April 21, the high school bands and orchestras will hold their contests at Franklin High School at Highland Park, this date having been designated Highland Park Day.

The elementary school glee clubs and orchestras will compete on April 22 and on the closing night, April 27, the Glendale Symphony Orchestra, Burbank Choral Club and the oratorio section of the Glendale Music Club will compete. Individual and other group contests will be held on other dates yet to be announced.

TALK CONSERVATION

Speakers Address Interested Meeting at Delano

[EXCLUSIVE DISPATCH]

DELANO, March 25.—Before an enthusiastic audience that filled the auditorium of the new Delano grammar school last night, Arthur S. Crites and C. A. Barlow of Bakersfield spoke on the necessity of conserving the State's water supplies by the California State Irrigation Association, of which Mr. Barlow is president.

In his address, Mr. Crites declared that the shortage of water is not a problem felt in the San Joaquin Valley or Southern California alone. The speaker said that in his work he had been compelled to take extensive trips through the State and that in the north as well as the south he ran into appeals for the relief of water shortage.

Mr. Crites intimated that the growth of the State will undoubtedly be greatly retarded unless the leaders of the State join hands in the co-ordination and careful distribution of water in the future.

CONDITION IMPROVES

Injured Workman Has Chance for Recovery

[EXCLUSIVE DISPATCH]

PORTERVILLE, March 25.—Pete Gorggo, Italian employee at the magnesite mines east of here, who lies in the Porterville Hospital with serious injuries as the result of a cave-in beneath which he was buried for some time yesterday, is believed to have a chance for recovery today, according to report of Dr. J. W. Nicholson, attending physician.

Much of the pile of rock and dirt, weighing several tons, which rushed down upon Gorggo as he was at work, caught on a wheelbarrow under which he partially fell. This is believed to have saved his life. He sustained a fracture of the right hip, two fractures of the right leg and numerous body lacerations. Twelve other men whose lives were threatened dug out the imprisoned man. This was the first accident at the local mine in three years.

PREHISTORIC OCTOPUS

[EXCLUSIVE DISPATCH]

BAKERSFIELD, March 25.—A shriveled reminder of prehistoric days when Kern county was submerged beneath the waters of the Pacific, the nearly petrified remains of an octopus were found today in the sage-brush lands three miles south of Bakersfield and one mile east of Cottonwood Road, by Marvin Hicks.

The sea creature, measuring two feet across its body, was in a fair state of preservation, though the coyoetes had apparently gnawed at the eight stiff tentacles which radiated from its body.

EXCELLENT SHOWING

By a "Times" Staff Correspondent

PASADENA, March 25. — Earnings of the municipal light and Power plant this fiscal year will probably exceed $1,000,000, Manager Benjamin F. Delanty stated today, in filing his report for the earnings of the plant during February. The profits for the year 1925-26 are expected to be the second highest of any year in the department's history.

TIES

TOCKTON Guilty to Assault

awyer received word ed here in connection Clark, Ninth street and en E. Atwood in West from T. 'Kirk Vernon, pleaded guilty in the ly weapon with intent em penitentiary Satur-

as taken into custody s officer who stopped oking for bootleggers. scuffled, but succeeded his escape, leaving a panion and a motor h loot from the Clark

n is still held in the ino County Jail. Short- on January 30, bur- Atwood home and the Vernon car were re- local police. A week came from Stockton e had been captured after a gun battle in empted to murder sev- and with the motor h of the Atwood loot ion.

nce Dates Contests Eisteddfod

[CORRESPONDENCE] d, March 25.—Major to be staged dur- ale district Eisteddfod ed at a dinner last executive committee t, when it was stated rch girls, would com- night of April 14 in y High School the r schools will be rep- dale, Burbank, High- d San Fernando, Bur- one club and each of clubs.

s from various points t will compete in the next night, April chool bands and or- hold their contests at School at Highland e having been desig- d Park Day.

ary school glee clubs e will compete on on the closing night, Glendale Symphony rbank Choral Club erio section of the ic Club will com- ual and other group be held on other announced.

NSERVATION

[SPECIAL DISPATCH] Interested Meet- at Delano

[SPECIAL DISPATCH] arch 25.—Before an udience that filled of the new Delano ol last night, Arthur A. Barlow of Bak- on the necessity of State's water supp- California State Irri- tion, of which Mr. ident.

ens, Mr. Crites de- e shortage of water em felt in the San or Southern Cali- The speaker said k he had been com- e extensive trips ate and that in the s the south he ran r the relief of wa-

timated that the State will undoubt- retarded unless the State join hands in on and careful dis- ter in the future.

N IMPROVES

an Flas Chance for covery

[SPECIAL DISPATCH] LE, March 25.— talian employee at mines east of here, Porterville Hospital tories as the result eath which he was e time yesterday, is e a chance for re- according to report Nicholson, attending

pile of rock and several tons, which pon Gorgo as he aught on a wheel- which he partially ieved to have saved stained a fracture n, two fractures of nd numerous body welve other men re threatened dug ed man. This was t at the local mine

RIC OCTOPUS

[SPECIAL DISPATCH] D, March 25.—A der of prehistoric n county was sub- the waters of the y petrified remains re found today in lands three miles field and one mile od Road, by Mar-

re, measuring two ody, was in a fair ation, though the arently gnawed at ntacles which ra- body.

T SHOWING

[STAFF CORRESPONDENT] arch 25. — Earn- nicipal light and a fiscal year will $1,000,000, Man- . Delanty stated is report for the iant during Feb- ths for the year ted to be the sec- r year in the de- r.

REFUSE GIF

[SPECIAL DISPATCH] Hospital Rules Prevent cepting Money

[EXCLUSIVE DISPATCH] FRESNO, March 25.— the operation of a rule hibits the acceptance members of the staff of County General Hospital nurses in the tubercular been prevented accepting $250 given by Duffy, who waged a with the white plague.

Realizing that he death, Duffy gave each of nurses in the ward a $100 and to each of nurses he gave checks They have been prevented resignation from the staff, Dr. H. O. Collins tor said today.

One of the checks is the safe at the home disposition of the pla trator, another has been and Collins said he has of the whereabouts of two.

RUSH BRIDGE, WO DEMANDS GL

[LOCAL CORRESPONDENT] GLENDALE, March tests against the dump struction of the bridge Los Angeles River at levard will be presented Angeles City Council committee representing dale City Council, the Board of Trustees and property owners.

The approach to the the east was filled in the and Burbank some time the understanding that the was to be constructed the fill was completed, it is stated, no action be en by Los Angeles and will be made to have erected without further

JURY DISAGR

[EXCLUSIVE DISPATCH] REDLANDS, March 25.— Blauw, Jacob Porter, ma, Otto Wiebenga, Pieksma and Richard Ter were on trial on a charge tery on Jacob Van Mouw Justice P. G. Mahon on the result of a challenge Van Mouwerix peremptory

The jury failed to is not thought that the tried again. The two were doing nothing customary to bring away from his bride

ACTRESS TO RETURN IN POLA NEGRI FILM

Marie Mosquini

After an absence from the screen of more than a year, Marie Mosquini is about to return to the Kliegs in a dramatic role with Pola Negri.

It was announced yesterday at the Famous Players-Lasky Studios that Miss Mosquini had been signed for an important role in Pola Negri's next picture.

Miss Mosquini had appeared almost solely in comedies up to the time of her temporary retirement. The forthcoming picture will be her most important venture into the dramatic field.

Recreational Hall Opened at County School

With elaborate ceremonies, featured by the presentation of Maeterlinck's "The Blue Bird" by members of the school, the new recreational hall and school building at El Retiro School in the San Fernando Valley was officially dedicated last night.

The feature presentation of the program followed a speech of dedication by Dr. Miriam Van Waters and speeches by Mrs. Susan M. Dorsey, Superintendent of Schools, and Judge Archbald. Miss Alma Holzschun, superintendent of the school, also made a short address.

A diversified program of music and other entertainment features were given between the scenes of the play, various members of the school taking part.

The El Retiro School, a Los Angeles county institution, now has more than sixty girls, the majority of whom are wards of the Juvenile Court.

Real Estate Man Accused by Girl in Suit

Charging he had betrayed her with promises of marriage and expressing the belief that he is now engaged to marry another woman, Miss Rose M. Sessions yesterday brought suit in Superior Court against William H. Elwell, a retired real estate man, for $50,000 damages.

Served with the summons in the complaint as he entertained friends at his apartment at 2410 Leeward street, Mr. Elwell emphatically denied all charges made by Miss Sessions in her suit.

"I am engaged to marry another girl," Mr. Elwell declared, "and this is purely a scheme to get money. There was never anything between Miss Sessions and me that could possibly lead her to believe that I contemplated marrying her. It's ridiculous and I deny the charges in toto."

In her complaint Miss Sessions asserts she was betrayed by Elwell after they became engaged on October 12, 1923. She further declares that on the 15th inst. she asked Elwell to marry her, but that he refused to do so.

Miss Sessions's complaint was prepared by Atty. Isador Morris.

ART COURSE BEGINS TODAY

A course in the appreciation of art will start today at the University of California extension division. The lectures will be illustrated by lantern slides, and art in the shop, home, garden, public building as well as the art of old galleries will be discussed. This class meets from 3 to 4:30 p.m., in Room 614 Hillstreet Building.

RKIN PAL DENIES TRIPS

ton Testifies He Never Came to California With Sister-in-Law of Killer

re is only one thing I have to say," Lloyd Worthington pal Martin Durkin, declared while on the witness stand in of United States Judge Henning yesterday, where he is on of violating the Dyer Act, "and that is that I never California with Elma Sullivan."

Sullivan he referred ing to have brought before the ister-in-law of Martin jury, they parted with love turned slayer of E. C. to hate. Department of Justice Worthington's startling declarasmethearn's trial, re- tion of nonassociation with his that she came to former bride-to-be came with vewith Worthington be- hemence after his attorney had received letters asked him for a final statement from Elma Sullivan before permitting cross-examinaif she did not tion by Federal counsel.

s of Lloyd Worth- Durkin's wives came in for some Sullivan smashed comment during cross-examinamarriage last tion of Worthington, and the govsburg of Chicago, ernment, evidently hoping to esfor a rea- tablish a close relationship between Counsel E. H. the defendant and the nationally been desperately try- known auto thief and murder suspect, listed them to the court as Wife No. 1, Wife No. 2 and Wife No. 3.

SAN QUENTIN TO RECEIVE DOWNS

Goodyear Official Sentenced to One to Ten Years

Pleads Guilty to Embezzling Fortune from Company

Colorful "Confession" About Blackmailers Disbelieved

William F. Downs, former treasurer of the Goodyear Tire and Rubber Company of California, who recently pleaded guilty of embezzling large sums of money from the company, yesterday was sentenced by Judge Keetch to serve from one to ten years in San Quentin penitentiary.

Although the aggregate of the sums Downs was specifically charged with misappropriating is only $6605.08, the actual amount he took from the company is estimated to exceed $150,000.

Discovery of a shortage of at least $15,000 was made by auditors working on the rubber concern's books early in the year, and was exclusively announced by The Times. It was first stated that Downs, the treasurer, was ill, and that the investigation would be delayed pending his recovery. He was stated to be suffering from a nervous breakdown.

COMPANY PROTECTED

The inquiry was begun, company officials announced, when John W. Mapel, assistant to the president, and A. F. Osterloh, vice-president and general manager of the California company, became suspicious and ordered a general audit. It was also made clear that the concern was amply protected by a surety company against loss.

It was on February 8, last, that Downs confessed embezzling some $150,000 of Goodyear funds. In extenuation, he told a dramatic story of paying blackmail money to a gang of eastern crooks. This colorful tale later was practically repudiated. He admitted, also, that he was the William P. Downs who in 1909 was arrested in Baltimore charged with embezzling $50,000 of municipal money. The blackmailers, he stated, were under the direction of a "master criminal," a pickpocket, who shared a cell with Downs in the Baltimore jail.

"I had held a minor office with the city government," Downs told the officers in making his "confession" of the blackmailers' hand. "I was very young at the time, and was made the goat by unscrupulous Baltimore politicians. Finally, after having faced four juries, I was acquitted and left the city.

WANTED TO BEGIN ANEW

"I thought I would start life all over again. With my father I went into business in another eastern town. But before long members of the blackmail band found me. They demanded money, threatening to reveal the past I was trying to live down. Finally, I fled from the town.

"I went from city to city, continually trying to escape the 'mob' of criminals who had known me in jail. I paid them every cent I could spare, but their demands were never fully met.

"In 1909 I went to Akron, O., taking a position with the Goodyear Rubber Company. It was in 1919 that I came to Los Angeles. By dint of hard work and strict attention to business I worked up to the place of treasurer."

All apparently was going well, according to the "confession," until Downs was found at his Venice bungalow by the blackmailers.

"When I was appointed treasurer, they increased their demands," Downs asserted, "to $10,000 a month."

The long series of defalcations, he told Sheriff's officers, was made in an effort to keep the secret of his past from being revealed by the Baltimore bandits.

KEPT PALATIAL HOME

Investigation by the officers, however, revealed that in spite of the asserted large contributions Downs was making to the blackmailers, he maintained a palatial home on West Boulevard, drove a large automobile, and was a well-known figure in the gayest cafes both in Los Angeles and at the beaches.

The Sheriff's office gave little credence to the highly colored narrative of a criminal band levying blackmail from a terrified victim. An extensive investigation in eastern cities failed to substantiate the story, and it is considered by the officers to have been an interesting fabrication.

When he was arraigned before Municipal Judge Blake on the 2nd inst., Downs waived a preliminary hearing on embezzlement charges.

FITZGERALD PLEA DENIES DEATH GUILT

Prisoner Who Escaped from Jail Heavily Guarded on Appearance in Court

Charles Fitzgerald, charged with shooting to death Policeman Elmer Griffith of San Gabriel on the night of February 7, last, pleaded not guilty in Judge McLucas's court yesterday. His trial was set for May 4, next.

Fitzgerald, who, according to deputy sheriffs, was the leader in the recent escape of six prisoners from the County Jail and who was captured single-handed by Deputy Sheriff Stensland, was heavily guarded when taken into court. Resolved to take no chances, Sheriff Traeger and Jailer Dewar stationed guards outside the courtroom as well as within. Fitzgerald was kept in iron chains throughout the proceedings, with heavily armed deputies standing by him.

He admitted in court that he was convicted in 1908 in Fresno county on a charge of burglary and that he served a sentence in the Montana State prison for second-degree murder. His conviction in Montana occurred in Silver Bow county in 1911.

Antonio Rojo and Louis Delorme, facing joint charges with Fitzgerald, and who last week pleaded not guilty, also will be tried on May 4.

BOY SAVED FROM JAIL BY MOTHER

Woman Pleads for Youth Found Guilty on Rum Count; Fine Cut in Half

The plea of a mother yesterday saved Anthony Whitley from a jail sentence after Whitley had been found guilty of possession of liquor and had stated he had no money to pay a fine and would have to serve his time in jail.

Municipal Judge Turney found Whitley guilty. He imposed a fine of $200. When the boy stated he could not pay his fine, Judge Turney gave him an alternative of twenty days in jail. After his statement the aged mother of the boy came forward and begged that she might serve the sentence.

"My boy isn't guilty," she stated. "I put the liquor in his room and he knew nothing about it."

Deputy City Prosecutor Thoms investigated the case and found that the son had been the violator and that the mother was merely attempting to shield her son. But he also found that the family was in severe financial straits and for that reason he requested Judge Turney to reduce the fine. Whitley admitted that he might be able to raise $100 and he was allowed to go free on condition that he pay that sum.

FARM COLLEGE LAND REFUSED

With the board of managers of the United States Soldiers' Home at Sawtelle refusing to sell 160 acres of land situated near by, and the board of regents of the University of California, Southern Branch, declining to lease the property under terms advanced by the former institution, university heads last night were forced to look elsewhere for a site upon which to erect the contemplated $1,000,000 College of Agriculture.

When it developed that the board of managers could not be interested in selling the property in question, university representatives broached them on the possibility of leasing it. The managers consented to lease it to the university for a year, subject to a renewal of ten years at the expiration of that time, and with succeeding options of ten years' renewals thereafter. The leasing figure mentioned was $32,000 per year.

Such terms could not be accepted, said university officials, the university could not afford to erect buildings at a cost of approximately $1,000,000, under an agreement involving such a limited tenancy. The minimum period they would consider was fifty years, they asserted.

Representing the university at the joint meeting were Edward A. Dickson, chairman, and James R. Martin, and Walter L. Barlow, Dr. George C. Clements, W. S. Rosecrans, A. C. Hardiston and Paul Dietrick represented the Farm Bureau.

Gen. George H. Wood, as chairman of the board of managers, headed the representation from the United States Soldiers' Home. Other members were Col. John J. Steadman, Maj. James W. Wadsworth, Col. Roy L. Marston, Capt. John C. Nelson, Capt. William Albright and Joseph S. Catterwood.

Boy Scouts and Magazine Boys Will be Feted

Boy Scouts and Saturday Evening Post carriers will join in a Curtis-Scout celebration tomorrow at 9:30 a.m., in the auditorium of the Y.M.C.A. Building, it was announced yesterday by John Irwin, vocational director of the Curtis organization.

Troop No. 60 of the local Scout organization will act as host at the affair and the Boy Scout Band of fifty-three pieces, will give a musical program.

Tom Mix, motion-picture star, and H. Soma, Japanese archer and holder of the world's archery title, will be featured on the extensive entertainment program. Fred L. Letten, Los Angeles Scout Commissioner, will give the principal speech of the day. Leon Ramon, 5-year-old radio entertainer, and Bobby Harris, juvenile mathematician, also will appear, while Boy Scouts will give exhibitions of fire and camp craft. Two vaudeville acts have been obtained for the program.

PALAIS HOCKEY TEAM WINS OVER CULVERS

The Palais de Glace hockey team took the lead in the play-off for the local championship by defeating the Culver City 100 per cent Club six, 5 goals to 1, last night at the Glacier Ice Palace. About 5000 fans witnessed the game.

Wilson, Morris and Newell started for the Palais squad, while Lee and Lloyd Cook and Bill Shaver did good work for Culver.

AUTHOR TO ADDRESS MASONIC CLUB DINNER

Frederick J. Libby of Washington, D. C., will address the Masonic Club of Los Angeles at its noon-day luncheon today. Mr. Libby is the author of books on international problems; director of relief during the war and of reconstruction after the war and a student of the Orient.

CHECK STUBS HIS DOWNFALL

This little tale ought to be balm of Gilead to Everywife, who listens to the monthly tirade of Everyhusband about writing a stub for every check so that she may know what became of her allowance.

For Chester Newson Sherrod was one of those meticulous persons who never writes a check without a stub, and thereby Edna Irene Sherrod found out about Betty—Betty Arnold and the dress and the hat, and subsequently the pair of shoes and the new pocket book, according to the story Judge Summerfield heard yesterday.

"He always kept such a careful account of everything," Mrs. Sherrod told the court. "And one day I found his check book. I found out from the stubs that he had paid for a hat for Betty Arnold, and a dress.

"I confronted him with the evidence and he promised to give her up. But later I found a pair of her shoes in his car, and still later a new pocket book he had bought as a gift for her. That was enough."

A witness, who had once taken Betty home from a party, testified the girl had not known Sherrod was married until Mrs. Sherrod had made her discoveries.

Judge Summerfield awarded Mrs. Sherrod a divorce.

WHACK AT QUACK

Radio Fans Don't Like City Park Duck Symphony

Radio fans in Colorado and Montana and on ships at sea have been annoyed by the quacking of ducks during broadcast hours at the city station in Westlake Park, it was revealed yesterday at a meeting of the Park Commission, when letters registering complaints were discussed.

"We like your programs, but do not like the interference of the static ducks," one writer complained, according to Commissioner Griffith.

The novel feat of broadcasting which has been accomplished unwittingly by the park department evoked a discussion as to what variety swans should be purchased. After seriously considering the complaints, the commissioners decided that hereafter only "mute" swans and quackless" ducks should be bought for park purposes. An order for four pairs of swans at a total cost of $240 was authorized.

HANCOCK IN AUTO HOUSE DEAL HERE

Man Who Helped Financier in Tragedy Shares Plan to Buy Herbert Agency

Verification of a report that G. Allan Hancock, local capitalist, is negotiating for the purchase of the automobile business of the W. P. Herbert Company was given yesterday by Mr. Hancock. The deal is not complete, he said, but negotiations have progressed to the point where final details are under discussion.

If the purchase is consummated, Jack Rose, close personal friend of Mr. Hancock and an automobile executive of long standing, will come into possession of much of the stock of the selling organization.

Although Mr. Hancock said there was absolutely no significance in the fact, Rose played an unforgettable part in the most tragic moment of Mr. Hancock's life.

Mr. Hancock's son, Bertram, was killed in the partial collapse of the Arlington Hotel during the earthquake at Santa Barbara. While Mr. Hancock was recovering from injuries which he himself suffered in the crash, Rose directed the work of rescuing the body of Bertram from the ruins.

The W. P. Herbert Company is distributor for Chandler and Cleveland automobiles. The main salesroom is at Eleventh and Flower streets. The fact that negotiations had been instituted was admitted at the Herbert company but it was said nothing definite had been decided. The consideration likewise was not given.

OLD CORRESPONDENCE STYLE TO BE REVISED

The old familiar "I beg to say" and "With reference to your favor of recent date" soon will be relegated to the dim past in correspondence circles if plans laid yesterday by a group of advertising men are carried out. At the meeting, which was that of the general committee of the Direct Mail Advertising Association, it was declared by several speakers that the forthcoming all-western direct mail convention will be the means of establishing an individuality of thought in business correspondence. The convention will be held from April 7 to 9 in the Ambassador.

Once Associate of Bill Nye Dies of Heart Attack

Ending an illness of one month, death came yesterday to David Wells Baird, once associated with the late Bill Nye when the latter was editor of the Laramie Boomerang, at 3541 South Flower street, where he was visiting.

Mr. Baird, who was 59 years of age, at the time of his death, was chairman of the board of auditors of the International Typographical Union.

Death was caused by cardio renal disease, according to Pierce Brothers' undertaking parlors, from where the body will be sent tonight for burial in Laramie, Wyoming.

Mr. Baird leaves a widow, Mrs. Ellen Baird, and two sisters, one living in Los Angeles and the other in Wyoming.

SLAIN BROKER'S KIN VANISHES

Harry Katz's Brother Object of Police Search

Carried Fortune in Jewels to Show Customer

Reticence of Diamond Owner Baffles Investigators

Reported as missing since early Wednesday evening with diamonds valued at $15,000 in his possession at the time, Morrie Katz, brother of Harry I. Katz, wealthy musician and art collector, who was mysteriously slain at his apartment more than a year ago, last night was made the object of a police investigation on the theory that he had met ahe same fate as his murdered brother.

Katz, who lived at 618 South New Hampshire avenue, in an apartment immediately below the one occupied by the slain art collector, was last seen by his brother, Sam Katz, with whom he resided, early Wednesday evening, according to the brother's statement last night. Since that time he has not been heard from, either by the brother, their mother or Jacob L. Sydenberg, a diamond merchant, with offices in the Title Guarantee Insurance Building, who reported the disappearance to the police.

According to Sydenberg's meager report to the police, Katz left his office about 7 p.m. Wednesday evening, taking with him six pieces of jewelry valued at $15,000. The gems were to be taken by him to show to a woman as a prospective purchaser, according to the police report, but identity of the woman has not yet been disclosed to the police.

Sydenberg last night declared that he could not say who the woman prospect is nor would he disclose the ownership of the jewels.

Katz, who is 31 years of age, is a millinery designer and is not an employee of Sydenberg's, according to the latter's statement last night. Katz's possession of the jewels was not explained by the diamond merchant.

A list of the missing jewelry as given to the police by Sydenberg last night showed that Katz carried on his person at the time he disappeared, two diamond platinum bracelets, three ladies' diamond rings and one diamond brooch.

Detective Lieutenant Allen of the police robbery squad, is in charge of the investigation into the case.

Sylenberg stated in his report to the police that he believed Katz may have met with foul play at the hands of persons who might have known of the valuable jewelry he had in his possession at the time he disappeared.

BANDITS IN AUTOMOBILE ROB WOMEN

Four Armed Men Get More Than $5000 and Another Pair Take $325 in Hold-up

While driving their car near the end of Beachwood Drive in Hollywoodland last night, Mrs. E. N. Mougin, Mrs. F. A. Campbell and Miss Lucinda Campbell, all of 4 Merrywood Trail, Laurel Canyon, were stopped by four men in a large black limousine and forced at the point of a gun to hand over their jewelry and money.

The bandits procured diamonds valued at $4500, $30 in cash and traveler checks made out to Miss Lucinda Campbell to the extent of $500. Two of the quartet remained in the limousine while the two others relieved the women of their jewels and money.

Two armed bandits in an automobile last night drove alongside the car of Sam Shapiro, 121 North Breed street, forced him to draw up at the curbing at a point on Boyle avenue near Ninth street, and at the point of a gun, robbed him of $325. They ordered him to remain in his car for five minutes and drove away. Obeying their command, Shapiro waited the allotted five minutes, then drove to the Hollenbeck Heights Police Station.

W. A. Wider, night attendant at a garage at 1303 Shatto street, is believed to have been the victim of the same pair. Two men entered the garage, asked to be shown the wash room and when it was pointed out to them ordered Wider inside. They found 25 cents on him and locked him in. After trying to start various automobiles in the establishment, they escaped in a coupe. Passers-by heard Wider and released him.

MOTHER HAS KERR JAILED

Doctor Convicted of Poison Plot on Wife Accused of Planning Flight to Mexico

Dr. Franklin E. Kerr, Garden Grove physician convicted last June on a charge of sending poison candy through the mails to his estranged wife, Dr. Luella F. Kerr, and at liberty on a $20,000 surety bond, was taken into custody and lodged in jail yesterday at the request of his mother, who was on his bond, according to police. He is being held at the Highland ar kPolice Station for the United States marshal's office.

Information that the convicted physician was planning to flee to Mexico by airplane resulted in Kerr's mother requesting his arrest, according to Detective Lieutenants Lloyd and Kopytek and J. D. Armstrong, a private detective, who arrested Kerr at his office at 547 South Fair Oaks avenue, South Pasadena.

Kerr was convicted in Federal Judge James's court June 5, last, after a jury trial, of sending a box of candy containing poison through the mails to his former wife, Dr. Luella F. Kerr of Fillmore. Analysis of the contents disclosed enough poison to kill a dozen persons. He appealed the case and lost and was sentenced to five years in Leavenworth on each of two counts, the sentences to run concurrently. Defense counsel obtained a rehearing on the appeal of his case and he obtained his liberty on the $20,000 surety bond.

DOMINANCE OF ENGLISH RACE CITED

Speaker Before Chapter Here Declares It Succeeds Where All Others Fail

"The English speaking races of the world have done what all other races have tried to do and failed for they have firmly established themselves and made themselves dominant," declared Dr. H. Wilden Carr, professor of philosophy of the University of London, addressing the Los Angeles Chapter of the English Speaking Union last night at the University Club.

Taking for the subject of his discourse, "Is Humanity Making Progress," Dr. Carr said the development of English speaking people, the way they have made the conveniences of life and the manner in which they have established their ideals is an outstanding fact in the history of the world. The Latin races had their opportunity on this continent when it was first settled and attempted to establish colonial empires while the English races followed the plan of occupation, he stated.

Little change is seen in most parts of the world and among a majority of the races for their alter and progress but little, while the English speaking peoples are not satisfied to remain as we have been in the past, but strive to attain something higher and better in life, the speaker said.

"It is a question whether our power of development means we are progressing and establishing a higher and better kind of life and while I see no evidence of progress I do see in the heart of humanity the urge to develop to that higher plane in life and advance civilization," he concluded.

MONUMENT PLANNED TO FIRE HORSES

Commission Takes Step for Memorial to Steeds of Bygone Era

The days of old fire horses in Los Angeles are gone. With the coming of modern automobile equipment the picturesque chargers that drew the old-fashioned apparatus were forced into retirement. But they shall not be forgotten.

As a suitable testimonial to man's best friends, the Fire Commission yesterday passed a resolution looking toward the erection of a monument to be dedicated to their loving memory and long and faithful service.

"The old fire horses have been lauded in song, play and story," said Commissioner Laws. "But that is not enough and they will be forgotten in a few years if a suitable material representation is not made."

Commissioners Frankenstein, Rochester and Laws were named as a committee to obtain funds and decide on a suitable monument and place for its erection. It was suggested that it might be located in the new Civic Center or one of the parks. It also was suggested that the monument should be a full-sized statue of a fire horse.

CONDUCT FUNERAL FOR MRS. J. G. DOTY

Funeral services for Mrs. Annice L. P. Doty of 249 East Forty-ninth street were conducted Wednesday at the chapel of W. A. Brown, and burial was in Inglewood Cemetery. Mrs. Doty, wife of James G. Doty, died Monday at 56 years of age. She had been a Los Angeles resident, with her husband, for sixteen years. They came here from Wright county, Iowa, where Mrs. Doty was born. Besides her husband, Mrs. Doty leaves her father, L. A. Pope; a sister, Mrs. R. J. McCurry, and a brother, E. A. Pope of Los Angeles, and a brother, L. S. Pope, of Yuma.

OFFICIALS TO VISIT SNYDER PLAYGROUND

To familiarize playground officials with the improvements they are seeking, the Ross Snyder Improvement Association will entertain as guests tonight at 7:30 o'clock members of the Playground Commission and other city officials. The dinner will be in the clubhouse on the Ross Snyder playground, Thirty-eighth street and Compton avenue, and will be followed by an inspection tour of the playground.

BEACH GIRL GONE FROM NEW POSTER

Council Committee's "Ad" to Attract Vacationists at Venice Approved

The Council Public Welfare Committee, composed of Councilmen Allan, Jacobsen and Hughes, which has tried its hand at writing advertising copy for Venice, produced its work yesterday before the Council and received the sanction of that body.

The picture submitted will be lithographed and erected on billboards throughout the Southwest. Its purpose is to lure the weary and dust-stained traveler in the desert and the hinterland to the cool waters of Venice.

Heretofore the Venice advertising carried the likeness of an alluring bathing girl, and when the committee proffered the picture Councilman looked in vain for the lady.

"Where's the bathing beauty?" asked Councilman Sparks.

"Right here?" said Mr. Allan, indicating a small figure.

"Well," replied Mr. Sparks, "she's changed."

"How about a dancing girl?" asked Mr. Moore.

The picture depicts the waves of the mighty Pacific curling upon the beach, with a pier, a roller coaster and other amusement devices in the background. On the beach appear several beach umbrellas and figures. The wording is as follows:

"Spend your vacation in Venice —winter and summer—

"Now part of Los Angeles.

"California's finest amusement center."

FRAUD LAID TO HEAD OF ART SCHOOL

Proprietor of Emerson Institution Arrested on Embezzlement Charge

William Middleton, owner of the Emerson School of Fine Arts, an institute for the training of those aspiring to fame on the stage or screen, was arrested yesterday on a complaint charging him with obtaining money under false pretenses, embezzlement and larceny by trick and device.

The complaint was issued by Dep. Dist.-Atty. Ham. It charges that Middleton represented his school to be worth $30000 and obtained $500 from Earl Desantos for a quarter interest in the business, when, as a matter of fact, the business was worth but $250 and boasted but a few students.

It also charges that Middleton embezzled $250 from Caroline McQuinn of 5705 Victoria street, his private secretary. The money was deposited with him in the form of a bond by the young woman before she obtained the position, according to the complaint.

Missing Man Once Hunted Twelve Years

William Krebs, restaurant man who Wednesday night was reported missing since the 14th inst., disappeared once before and was gone twelve years, Wilshire police said they had learned last night.

The length of the asserted former disappearance caused police to abandon the theory of foul play. Krebs had caused the arrest of a Mexican on the day of his disappearance on a charge of raising a $1 bill to $10.

An asserted partner of the Mexican, who is now awaiting trial, had escaped, and it was thought he might have had something to do with Krebs's disappearance. Krebs is 55 years of age.

FLORA MYERS ENGELS SOLOIST AT LOEW'S

Another of the Sunday noon concerts at Loew's State Theater, which have proved so popular with music lovers of Los Angeles, will be held at 12:30 p.m.

The soloist will be Flora Myers Engels, well-known local artist.

The program will consist of

Pete Bohemo (Russian Pizzicato) ..... Mazzoni
Rose Quartet (clarinet) ..... Paderewski
Mazzoni, Pete; Myers, Frank; Rose, Arnold; Lilla, Walter
Finale (fourth movement) from Symphony in F Minor, No. 4 ..... Tschaikowsky

Mrs. Engels was one of the few chosen in Los Angeles for grand opera last year, and was very well received.

COURT GETS WILL TANGLE

Many Legal Actions Center Around $150,000 Estate Left by Man With Purported Alias

Hearing was opened yesterday before Superior Judge Willis on the several legal actions centering about the estimated $150,000 estate left by John H. Smith, whose death on August 9, 1925, was followed by filing of a purported last will and testament bequeathing his entire estate to four children residing in eastern cities and to Annie Dupea and Jessie Truitt.

The filing of the will for probate and petition for appointment as executrix by Annie Dupea, was followed by action contesting the will on the allegation that it was never signed by Smith and that the four children named as beneficiaries do not exist. This action was filed on behalf of three asserted children of the deceased and one grand-daughter.

Two preceding petitions to be named administrator of the estate, one by Samuel Rosenthal, as attorney for an asserted creditor of Smith, and by Frank Bryson, public administrator who contended in his petition that Smith died intestate, are also before the court at the hearing which opened yesterday.

The estate of Smith, said to consist of some 200 parcels of land, was first brought to light with the filing of Rosenthal's petition to be named administrator.

Bryson's petition for appointment as administrator was filed on October 27, 1925, and was followed the next day by the petition of Annie Dupea that she be named executrix of the estate. Under the terms of the will, Smith bequeathed to four children, Monte M. Beaumont of New York, Ruby S. Anderson of Chicago, Fred E. Smith of Youngstown and Edward E. Smith of Cincinnati, all of lots held in trust for the deceased by John E. Phillips.

A second bequest, according to the will submitted by Annie Dupea, gave to Jessie Truitt all lots held by her in trust for the deceased and a third bequest left Annie Dupea all lots held in trust by her.

In November of the same year a contest to the probate of the purported will was filed by J. Everett Brown as attorney for Ruth Phillips, who said she was a granddaughter of the deceased; M. Phillips McCoy, a daughter, H. Braswell, a daughter and E. Phillips, a son.

The contestants asserted that Smith was in reality John E. Phillips and had taken the name of Smith to evade trouble in the East.

Yesterday's hearing made but little progress in the case which will be continued today.

CHUCKLES from LIFE

[Copyright Life Pub. Co.]

"Wouldn't it be great if we could have him home!"
"Not a chance. Fido would never stand for it."

Up-to-Date

THE Great Detective scowled thoughtfully.

"Jack and Jill," he read from the report before him, "went up the hill to draw a pail of water. Jack fell down and broke his crown and Jill came tumbling after."

"Humph," said the master mind. "That seems simple enough. A plain case. These two joy-riders found their radiator getting hot while speeding in a mountainous section. They tried to make a tough grade on low, but it was too much. Then the brakes refused to work. The man got panic-stricken and stumbled out of the car on his dome. The bus kept on going down the slope and took the dame along with it. Both of 'em carried accident policies, too. I advise both companies to suspend payment till the driver can prove he wasn't under the influence."

• • •

Straightaway

Colored bootlegger (three jumps ahead of the officers:) "Gimme a ticket on de speedin'-est train whut runs. I craves distance—an' ne'min' where to."

Ticket man: "But the fast train has just gone."

C. B.: "Ne'min'. Jes' show me de track it lef' on."

• • •

In Time of Peace

Fair easterner: "What do you do in the winter time?"

Bored guide: "Think up answers."

THE GUMPS

The Prisoner's Song

By Sidney Smith

GASOLINE ALLEY

They Don't Like Competition, But They Have to Meet It

The Minute That Seems a Year

By Gluyas Williams

ELLA CINDERS

The Puff Protein Pill

By Bill Conselman and Charles

WINNIE WINKLE, THE BREADWINNER

There's Only Gonna Be One Best Man

FELLERS KEGLAR

Copyright, 1926, by the Bell Syndicate, Inc. Trade Mark Reg. U. S. Pat. Off.

The Process of Elimination

By Gene Byrnes

MOON MULLINS—

Getting In On the Ground Floor

HAROLD TEEN

Rhymes By the Yard

Excavation for Huge Pacoima Canyon Dam Nearing Completion

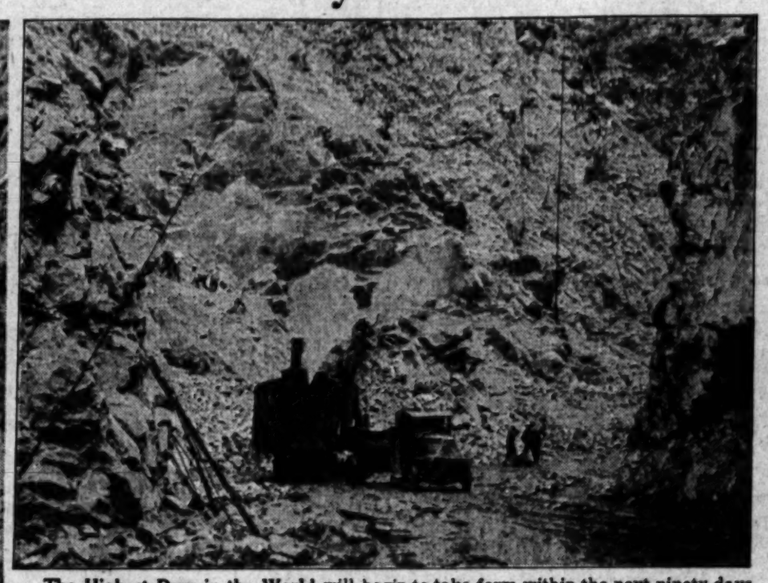

The Highest Dam in the World will begin to take form within the next ninety days when the work of pouring concrete is started on the Pacoima dam, located in Pacoima Canyon back of San Fernando. Completed, the dam will stand nearly 400 feet high. White lines in photo at left show where dam will strike canyon walls. At right, steam shovel now at work excavating on site. (Times photo.)

On His Way Around World, John A. Schelling of Los Angeles, stopped off in Delhi, India, and posed for the above photo which shows him with Hindu juggler. Mr. Schelling is now aboard a Canadian Pacific globe girdler.

World Famous Birdman, Lieut. Walter Hinton (above,) who piloted the NC-4 in the trans-Atlantic flight, lies seriously ill in New York City, following a heart attack. The airman was stricken several days ago as he returned from a lecture. (P. & A. photo.)

A Tiger a Day for Six Days was bagged by the Roosevelt expedition near Nepal, India. The tigers, however, were merely incidentals in the plans of the Roosevelt brothers, Theodore, Jr., and Kermit, the object of the expedition being acquisition of a specimen of the ovis poli. Photo shows expedition near Nepal. (P. & A. photo.)

...g for Her Birthplace, comely Betty Holmes of ..., sailed from San Francisco this week aboard ... President Pierce. Miss Holmes was born at sea ... which the liner on which she sailed will ... (P. & A. photo.)

The Largest Chorus Ever Gathered in the West, the 150-voice chorus of the Los Angeles Grand Opera Association, held its first rehearsal Wednesday night at the new Shrine Civic Auditorium under the direction of Giacomo Spadoni, assistant conductor of the Chicago Civic Opera Company. Spadoni (circle) will rehearse the huge chorus regularly until the opening of the opera season in Los Angeles on October 4. Eleven performances are to be given at a cost of more than $150,000, in which the world's greatest singers will appear in the leading roles.

OUR HISTORY IN PICTURES 467 The Emigrant Train —(Continued.) by J. CARROLL MANSFIELD

© McClure Newspaper Syndicate

These daily history strips make a unique pictorial history of America. Hundreds are clipping them daily and pasting them in scrapbooks.

WANT-AD INDEX

	Page.
LOST AND FOUND	14
NOTICES OF SPECIAL INTEREST	14
SPECIAL NOTICES—Miscellaneous	14
PERSONALS—Business	14
BUSINESS ANNOUNCEMENTS	14
EDUCATIONAL	14
CONTRACTORS AND BUILDERS	14
WANTED—Help, Male	14—15
WANTED—Help, Female	15
WANTED—Help, Male and Female	15
WANTED—Agents and Canvassers	15
EMPLOYMENT AGENCIES	15
WANTED—Situations, Male	15
WANTED—Situations, Female	15
WANTED—Situations, Male, Female	15
WANTED—To Rent	15
TO LET—Rooms	15
TO LET—Rooms and Board	15—16
TO LET—Housekeeping Rooms	16
TO LET—Apartments	16
TO LET—Flats	16
TO LET—Houses, Furnished	16
TO LET—Bungalows in Courts	16
TO LET—Houses, Unfurnished	16—17
TO LET—Beach Property	17
TO LET—Country, Suburban Homes	17
TO LET—Stores, Offices, Etc.	17
TO LET—Flats, Apartments, Houses, With Furniture and Lease For Sale	17
FURNITURE	17
MUSICAL INSTRUMENTS	17
RADIO, WIRELESS APPARATUS	17
MACHINERY	17
FOR SALE—Miscellaneous	17
BOATS, YACHTS, ETC.	17
WANTED—Miscellaneous	17
SWAPS—All Sorts	17
AUTOMOBILES—Miscellaneous	17
MOTORCYCLES AND BICYCLES	18
TRACTORS, FARM IMPLEMENTS	18
HORSES, MULES, CATTLE, ETC.	18
POULTRY AND SUPPLIES	18
PETS AND SUPPLIES	18
HOUSES—For Sale	18—19
HOLLYWOOD—Miscellaneous	19
BEVERLY HILLS—Miscellaneous	19
GLENDALE—Miscellaneous	19
PASADENA—Miscellaneous	19
ALHAMBRA—Miscellaneous	19
SOUTH PASADENA—Miscellaneous	19
EAGLE ROCK—Miscellaneous	19
HIGHLAND PARK—Miscellaneous	19
GOODYEAR PARK—Miscellaneous	19
HUNTINGTON PARK—Miscellaneous	19
SANTA MONICA—Miscellaneous	19
CITY LOTS—For Sale	19
APARTMENT, FLAT PROPERTY	19
BUSINESS PROPERTY	19—20
INDUSTRIAL PROPERTY	20
INCOME PROPERTY	20
SUBURBAN PROPERTY	20
BEACH PROPERTY	20
COUNTRY PROPERTY	20
MOUNTAIN, CANYON PROPERTY	20
EASTERN, NORTHERN PROPERTY	20
SAN DIEGO PROPERTY	20
GOVERNMENT LANDS	20
OIL PROPERTY	20
ORANGE, LEMON, WALNUT	20
POULTRY RANCHES	20
STOCK AND DAIRY RANCHES	20
REAL ESTATE—Miscellaneous	20
ACREAGE FOR SUBDIVISION	20
WANTED—To Purchase Real Estate	20
FOR EXCHANGE—Real Estate	20—21
MONEY TO LOAN	21
MONEY WANTED	21
MORTGAGES, TRUST DEEDS	21
STOCKS AND BONDS	21
MINES AND MINING	21
HOTELS AND ROOMING-HOUSES	21
BUNGALOW COURTS	21
APARTMENT-HOUSE BUSINESSES	21
BUSINESS INVESTMENTS	21
BUSINESS OPPORTUNITIES	21—22
BUSINESS OPPORTUNITIES Wanted	22
LEGAL NOTICES	22

WANT-AD RATES

Effective March 20, 1926

Rates per line insertion: 30 consecutive times, 19c Daily, 24c Sunday; 7 to 29 consecutive times, 20c Daily, 26c Sunday; 3 to 6 consecutive times, 22c Daily, 26c Sunday; ONE TIME, 32c Daily, 38c Sunday.

SITUATIONS WANTED: 7 or more consecutive times, 16c Daily, 18c Sunday; 3 to 6 consecutive times, 11c Daily, 20c Sunday; ONE TIME, 22c Daily, 25c Sunday; minimum charges, 44c Daily, 50c Sunday. Advertisements for the subheadings "PAINTING, DECORATING, CARPENTERING," "DRESSMAKERS & SEAMSTRESSES" and "NURSES" are not classified as Situations Wanted Advertising, and will be charged for at the General Want-Ad Rates, 32c Daily and 38c Sunday.

"NOTICES OF SPECIAL INTEREST," "SOCIETY MEETINGS," "PERSONALS," "SPECIAL NOTICES," "STOCKS AND BONDS," "STREET IMPROVEMENT BONDS," "MONEY TO LOAN," "DIAMONDS & JEWELRY," "PHYSICIANS," "MEDICAL," "SANATORIUMS" and "BATHS & MASSAGE," 30 consecutive times, 31c Daily, 29c Sunday; 7 to 29 consecutive times, 25c Daily, 31c Sunday; 3 to 6 consecutive times, 31c Daily, 38c Sunday; ONE TIME, 41c Daily, 46c Sunday.

EMPLOYMENT AGENCIES, MOTION PICTURE ADVERTISING, etc., under any classification, 30 consecutive times, 25c Daily, 33c Sunday; 7 to 29 consecutive times, 28c Daily, 37c Sunday; 3 to 6 consecutive times, 29c Daily, 40c Sunday; ONE TIME, 41c Daily, 50c Sunday.

Advertisements on rate holder rates on application.

To estimate the cost of want ads count 5 average words per line. Words containing more than 6 letters should be counted as two words.

Advertisers should retain receipts given by The Times for payment of Want Ads as no mistakes will be rectified without them.

Consecutive order advertisements for the Daily or Sunday Times cannot be discontinued or changed after 4:30 p.m. of the day preceding date of insertion.

Cancellation of advertisements before appearance cannot be guaranteed to take effect until after the advertisement has appeared once. Countermands must be received by 2:30 p.m. for daily issue and 6 p.m. Friday for Sunday Times.

Rates for display advertising will be furnished on request.

The Times will not be responsible for more than one incorrect insertion of any advertisement ordered for more than one time.

The inadvertent omission or incorrect publishing of advertising will be rectified only by cancellation of the charge made for the service rendered.

FRIDAY, 8 P.M., is closing hour for the early issue of the Sunday Times.

COLLECTION BOXES

The Times maintains Want-Ad collection boxes in the lobbies of the following office buildings, where you may deposit copy for Want Ads or answers to box-number advertisements. Collections are made hourly.

Brack Shops, 521 W. Seventh st.
Braun Bldg., 1240 S. Main st.
Broadway Central Bldg., 424 S. Broadway.
Bryson Bldg., 145 S. Spring st.
Busch Bldg., 660 S. Vermont.
Byrne Bldg., 253 S. Broadway.
California Bldg., 205 S. Bdwy.
Chapman Bldg., 756 S. Broadway.
Columbia Trust Bldg., 313 W. 3rd.
Cotton Exch. Bldg., 3rd & Main.
Delta Bldg., 426 S. Spring st.
Detwiler Bldg., 412 W. Sixth st.
Douglas Bldg., 257 S. Spring st.
Edwards & Wildey Bldg., 609 S. Grand ave.
Grant Bldg., Fourth and Bdwy.
Hellman, H. W. Bldg., 4th-Spring.
Hellman, I. W. Bldg., 124 W. 4th.
Hellman, I. W. Bldg., 411 S. Main.
Hibernian Bldg., 4th & Spring.
Higgins Bldg., Second & Main.
Johnson, O. T. Bldg., 4th-Bdwy.
Jr. Orpheum Bldg., 315 S. Hill.
Knickerbocker Bldg., 643 S. Olive.
Lane Bldg., 5th and Spring.
Lankershim Bldg., 120 W. Third.
Laughlin Bldg., 315 S. Broadway.
Loew's State Bldg., 707 S. Bdwy.
L. A. Ry. Bldg., 11th & Bdwy.
Pacific Electric Bldg., 6th & Main.
Pacific Mutual Bldg., 523 W. 6th.
Pershing Sq. Bldg., 448 S. Hill.
Rives-Strong Bldg., 8th & Main.
San Fernando Bldg., 406 S. Main.
Security Bank Bldg., 6355 Hollywood Blvd.
Severance Bldg., 105 W. 6th st.
Silent Bldg., 735 S. Hill st.
Stack Bldg., 4th & Broadway.
Sun Finance Bldg., 510 W. 6th st.
Title Guarantee Bldg., 230 W. 5th.
Transportation Bldg., 122 E. 7th.
Van Nuys Bldg., 210 W. 7th st.
Western Mutual Bldg., 321 W. 3rd.
Wright-Callender Bg., 403 S. Hill.
Y.M.C.A. Bldg., 715 S. Hope st.

TIMES TELEPHONE
METropolitan 0700
TIMES MAIN OFFICE
Corner Broadway and First.
TIMES BRANCH OFFICE
621 S. Spring st.

LOST—FOUND

LOST, FOUND, STRAYED— And Stolen

BAG, black beaded, containing $60 cr 765. Phone 595-629. Reward.

BROOCH, sunburst, diamond in center, lost Wednesday morn. on street surrounding lot bounded by Alvarado, Wilshire, Westlake and 6th st. Ret. to HOTEL ALVARADO. Reward.

BROOCH, Monday, Western, Beverly & Wilton section. Ladies' diamond & garnet brooch. Valuable as heirloom. Reward. Ph. HE. 4051.

CAT lost, strayed or stolen, Sun., nr. Maple Dr. & Santa Monica Blvd., Bev. Hills. Male orange Persian. Reward. OX. 6286.

CAT lost, light yellow or blonde, male Angora, 6 mos. old, wearing a dog's harness. Liberal reward. DU. 6533.

CHARM lost, valuable Masonic charm. Finder will be suitably rewarded by returning same to 552 CHAMBER OF COMMERCE BLDG. TU. 8329.

DOG—White Boston bull, male, lost. Ans. Lucky, ears unclip. Rew. EM. 6481.

DOG found. Black & white bull. Great pet. Inquire 905 BEACH AVE., Inglewood. Phone 875-J.

DOG strayed, police male, license No. 4463, black & tan. Rew. WH. 6737.

DOG lost, large yellow-brown Collie, 4 white feet, white band on neck. Reward. Phone EM. 8464.

DOG lost, Ger. pol., on Bdwy., 3-25. Tag No. 25466. HU. 3363-M. Rew.

FUR. Neckpiece, lost, Baum marten, oblong shape, lost nr. 7th st. ent. Ville de Paris or in store. Wed. a.m. Beckman furrier label on lining. WH. 1729, reward.

FUR lost, skunk, betw. Higgins Bldg. or L car at 2nd & Main or home. 3400 SAN MARINO. Reward.

FUR, BROWN FOX, lost, on Monday, Mar. 22nd., bet. 16th & Albany & 28th & Grand. Rew. Ph. AT. 6919.

FUR neckpiece lost. 2-piece sable brown. Between 2404 W. 7th & Hill st. Reward. MA. 3112.

FUR, long, brown, lost Westlake Pk. Kindly call HE. 7662. Reward.

GLASSES lost Sunday p.m. on S car. Name Dr. Noel on case. Reward. GA. 3439.

GLASSES lost, will party who picked up glasses in booth at Marchetti's phone OX. 2661. reward.

GLASSES, field, found bet. Whittier & Montebello. Ph. Fullerton 976.

GLASSES lost, probably on Vermont, near 54th. Saturday. VE. 1567.

GLASSES lost, near church 45th Place & Normandie. AX. 7790.

HANDBAG, gray kid, lost on 10th st. car between L. A. High School and Gramercy Pl., Saturday morning; contained glasses, stamps & change. WA. 3552.

PIN, fraternity lost. Theta Nu Epsilon. Finder please call HU. 0691-J. Reward.

PIN lost, Royal Engineer-Crown, sentimental value. 552-56.

POCKETBOOK, brown, containing money and 2 kodak pictures. Vicinity LA MIRADA. Reward. GL. 2558.

PORTFOLIO, tan, lost Thurs. eve., 8 p.m., cont. papers val. only owner. Perhaps left in taxi, Biltmore to Santa Fe sta. Rew. TR. 3637. 1052 W. 6TH ST. Professional Bldg.

POCKETBOOK lost, presumably on street cars, cards, owner's name, sum of money. Reward. Call Cashier. CLARK HOTEL.

POCKETBK. lost, W. 6th st. car, cont. money. Rew. DR. 5010, linen room.

PURSE lost, small, black, coin, on 32 hundred block, E. 9th st., containing about $62. Liberal reward. Call AT. 5007.

PURSE, in phone booth, Bdwy. Dept. Store, MA. 5255, Rm. 31. Reward.

PURSE, black leather, with keys. Return and get reward. AX. 6429.

PUP, Irish Setter, male, lost in West Hollywood. Ph. HE. 3496 bet. 5-8.

RING, platinum diamond, 1 solitaire, & 4 small diamonds, around 7th & Hill sts. Tues. Lib. rew. DE. 9734

RING lost. Class ring of 1926. Lincoln Park, Mar. 21. Initials inside E. P. McA. Call CA. 0513. Reward.

RUG lost, 9x12 on Washington Blvd. bet. Vermont & Arlington. Any information leading to return, please notify Mr. Pench, 2101 Hillcrest Dr. or ph. MA. 2052. Reward.

SEWING machine head lost Thurs., 2 p.m. at W. 8th st., bet. Rampart & Commonwealth. Rew. DU. 2482.

WATCH lost, lady's, white gold, at Manual Arts Hi. Init. E.A.T. Mother's gift. Rew. BE. 6934. 1022 W. 34TH ST.

WATCH on pin, gold, "Illinois," keepsake, 1720 Michigan, AN. 0531. Reward.

WATCH found, gold, ladies', at Palos Verdes. Call EM. 6070.

LIBERAL reward for return of small black case containing diamond rings and wallet of diamonds, lost March 22. Notify TOPLIS & HARDING, Inc. 216 Story Bldg. Ph. TRinity 3805.

LARGE cameo breast pin, lost at Cotton Club Monday evening, March 22. Large reward. Return to or notify MRS. R. D. HUMPHREY, 407 7th st., Santa Monica.

LOST—Masonic gold ring, gent's, cor. 6th and Mateo. Rew. Call 1297 E. MAIN, Alhambra, or phone 386.

STRAYED, COLLIE PUP, 4 MO. OLD NAMED BOY. REWARD. TH. 0779.

GOLD circle brooch lost, engraved "From Rene." Reward. Ph. 590-874.

NOTICES—MISC.

NOTICES— Of Special Interest

DRINK & drug habits treated. Neal three-day liquor treatment given at home. Neal Institute, off 217 W. 16th st. G. U. Neal, Mgr. WE. 6687

$1 WITH ad only repa. Am. watch. $2 badly broke. Swiss watch spec. Prices reas. Wk. guar. 938 S. Bdwy.

6000 OLD COINS, on sale. 5c up. PAUL BURKS, Printing. 715½ S. Main.

50 WEST COAST hd. mde. cigars $2 Ppstd. N. REUBEN, 331 E. 5th.

SPECIAL NOTICES— Miscellaneous

Miscellaneous

BETTER EARLY THAN TO MISS OUT. TELEPHONE YOUR SUNDAY ADS TO THE TIMES FRIDAY OR EARLY SATURDAY. METropolitan 0700.

GRAY hair restored without dyes or drugs. Free demonstration. LOUVAINE SYSTEM, 602 Brack-Shops.

Baths and Massage

SCIENTIFIC body, facial & scalp massage, skillful operators, both sexes. Reasonable charges. Also electronic, electro-theraphy vibration, sweats, diet, colon flushing, chiropractic adj. Pat. reducing a specialty. L. A. DRUGLESS INST., 424 S. Bdwy. Suite 211. VA. 1765.

CENTRAL inst., F. BARTON & M. BELL, nurses, electric cab., Swed. massage. Are you OVERWEIGHT? Guar. results with our reduction system. Hrs. 9:30-7. Sun. 10-2. Suite 1005 Bdwy. Central Bldg. 424 S. Broadway. TU. 4343.

EXCLUSIVE massage parlor for both sexes. Will give massage & violet ray treatments; man and lady attendants. 115 N. MARENGO, Pasadena, Apt. 4.

ELECTRIC cabinet, Swedish massage, baths & chiropractic. NURSES. Oprs. both sexes. Hrs. 9-9. Sun. 10-3. 919 CONSOLIDATED BLDG., 6th & Hill sts. TU. 4060.

SWEDISH movement, Osteo. electrotherapy. Dr. Maud Peterson. Miss Dalzell, nurse. Rm. 222, Grant Bld. TU. 6860. Hrs. 9-6. Sun., 10-4.

FOSTER treatment for good health, elec. cab. bath, massage, reducing treats., expert opr. both sex. Hrs. 10 to 6. Sun. 10 to 3. 105 E. VERNON

ELECT. cab. & blanket sweats for rheumatism & neuritis, also special reducing treatments. 7276 FOUNTAIN AVE. GR. 4679.

EMMA CUTLER, D.C. 2109 Toberman Exceptional success treating diseases of kidneys, prostate, bladder, uterus. RE. 1045.

FRANCES E. WELLS, D.C. Chiropractic adj., manipulative treat. 314 I. W. Hellman Bldg. Hrs. 9-5:30.

LUCILLE WEBBER & LeROY, TU. 1871. Sun ray, manipulation, chiro. adjust. 335 I. W. Hellman Bldg.

RUTH DAVIS, 1st-class manicuring. 212 So. Spring. Room 256. Sundays, 10 to 3.

TRICLAST sun rays, Med. vapor treat. DR. NOON & J. ISHAM, Miss Mays, asst. 1012 Cal. Bldg., 2nd & Bdwy.

CABINET sweats, baths, massage, reduction of weight, etc. Hrs. 9-9. Sun. 12-5. 254 S. BDWY. Off. 229.

FIRST-class manicurist. Suite 418 UNION LEAGUE BLDG., 2nd & Hill, 10 to 6. Open Sunday.

INSTITUTE Electro-Therapy, Scientific massage, att. both sexes. VA. 0270. 223 Union League Bldg., 2nd-Hill.

STAR JAPANESE BATHS & MAS., internal and scrub baths. Oil rub. Oprtrs. both sexes. 317 N. S. Pedro.

MAE WHATLEY, manicure scalp treatments. 318 W. 5th. Room 420.

SUN baths, 50c. Also dietetic board. 1851 N. BERENDO, Phone 596633.

1ST CLASS manicure, Hrs. 10-8. Open Sun. 102½ E. 21ST ST.

TAR-O-SEPTIC MANICURING. 928 W. 6TH, SUITE 9-A. HRS. 10-8.

SWEDISH massage & violet ray treatments. Hrs. 10-6. 219 W. 11TH ST.

SWEDISH massage & baths, tri class treatments. 2008 W. 8TH. FI. 1304

SWEDISH mass., cab. baths, elec. treat. Neyberg, 108 N. Spring. 9-7.

MOD. culture inst. Mineral treatments & scalp massage. 1910 W. 6TH.

MOVED, treatment rms., from 1018½ S. Olive, to 1110 S. Olive. Hrs. 10-7

SCALP massage tired bus. people. 1017½ S. Ardmore, rear court, 10-6

MABLE COYLE CHRO. SCIENTIFIC MAS. 952 VALVERDE. AN. 2962

GENUINE massage, baths, chiro. adj., $1 up. Miss Freeman, 828 Francisco.

MRS. M. CURTIS, massage scalp & vibra. treat. 922 W. 6TH. Apt. 7.

EXPERT European masseuse, wide experience, priv. NELSON. MU. 7867

YOUR home, Swed. mass. Grad. masseuse. 1903 S. Vermont. BE. 3650.

DR. MAY McCall, chiro. adjustments. 4423 S. HOOVER. AX. 8657.

EQUIPPED massage parlor for sale cheap. 206 UNION LEAGUE BLDG.

Beauty Aids

STAIHR-WAY TO YOUTH
Absolute satisfaction guaranteed.
MAUDE STAIHR, Face Specialist.
710 S. Western ave. WA. 6426.

SPECIAL NOTICES— Miscellaneous

Beauty Aids

ARE YOU FAT? WANT TO REDUCE THE LADIES' REDUCING CLUB, only place of its kind in Cal. Guar. to make you slender, strong and healthy. Ask Catherine Warring, 301 S. Union st., how she lost 61 lbs. after her third visit. 14TH FLOOR 408 S. SPRING. VA. 9139.

SEE an Old Wrinkle Face Made new by ETHEL FRANCIS. 7201 Sunset Blvd. GL. 8104.

WRINKLES M. ELLA HARRIS Read my ad in Sunday Times. 11920 Ventura Blvd., Hollywood

ELEANOR ADAMS TALBOT Face rejuvenation. Hours 10 to 4. 221 Hass Bldg., 7th & Broadway.

FACIAL CONTOUR RESTORED immediate, permanent & genuine. E. Adair, 1329 Linwood av. 581-537.

EARN a permanent wave. Come in and let us tell you our plan. 1112 LOEW'S STATE BLDG.

MARCEL, BOB CURL, .75; shampoo, .50. Expert work. 312 PERSHING SQ. BLDG. 448 S. Hill.

BEAUTY SHOP MUST SELL. Rm. 420. 318 W. 5TH ST. TU. 4286

Medical

DOCTORS SHORES & SHORES
Catarrh, deafness, head noises, hay fever, asthma, rheumatism, eczema, piles, epilepsy, goiter and other CHRONIC DISEASES of nerves, blood, skin, lungs, heart, stomach, bowels, bladder, kidneys, liver a specialty. 32 yrs. 501-502 Metropolitan Theater Bldg., 323 W. 6th st. Hours 9-5; eves. 6-8; Sun. 10-12.

DEAFNESS AND HEAD NOISES New scientific treatment. No medicine to take. Nothing to wear. Bulletins sent free. Address B, box 594, TIMES BRANCH.

SPECIALIST for men, 26 years, see charts for these diseases. Vegetable medicine known and used only by himself. Examination free. 319 DOUGLAS BLDG., 3rd and Spring.

EASILY lose that FAT. New method. Safe. 305 STACK BLDG.

Sanatoriums, Hospitals, Etc.

GRADUATE NURSE WILL GIVE CONVALESCENT OR NERVOUS CASES THE BEST OF CARE AND ATTENTION IN HER OWN HOME. SPECIAL RATES. 592-760.

IDEAL CONSERVATORY OF HEALTH in the Foothills. Rest and quiet for invalids & convalescents. Medical care. Nursing & comfort. $15 wk. up. 402 CHURCHILL RD., SIERRA MADRE. P.O. Box 108.

EL CONTENTO rest home, exclus. home for elderly people to whom we cater & give the most excel. care & attent. possible. 420 S. ADAMS. Glen. 2951-R.

WINDSOR Hosp. & Sanatorium, newly renovated, cottages, nurses' care, beaut. grounds, $20 wk. up. Eliminating baths & mineral water. 1100 E. Windsor Rd., Glendale. Glen. 873

HEALTH home, quiet, sunny rooms, large grounds. Mental, nervous, aged & convalescent. Moderate rates. 2637 Pasadena ave. CA. 6797.

ELYSIAN MATERNITY HOME, 1337 Elysian Park av. WA. 0260. Quiet, restful, personal care, very low rates

"EVENTIDE INN" for aged, convs. & chronic, dietetics individ. care, physician & nurse's attend. GA. 3275.

L. A. Sanatorium, ac. & cr. disorders, hydro elect. mass., diet. Elim. cr. meth. 726 E. Adams. HU. 7753.

ARROYO—CROFT, ABOVE THE FOG For asthma, convalescent and aged. 340 N. Ave. 66. Phone GAr. 8245.

DARWIN Rest Home, new & exclusive, for aged & convalescent. Best of food & treatment. SUNLAND 1007.

RETIRED grad. nurse will take invalid in her Holly. home. HE. 0660.

EXCLUSIVE home for aged invalids. Grad. nurse. Doctor's ref. YO. 1337.

Society Meetings

STRANGERS' SOCIAL CLUB, meets Tues., Thurs., Sat. Music Art Hall, 233 S. Broadway, 7 to 11:30. Cards, games, mod. & old time dancing. Join us and get acquainted.

Detectives

PRIVATE investigators, detectives, intelligent operators, both sexes, quick def. results on cases handled. Reas. rates. PACIFIC DETECTIVE BUREAU, 511 Story Bldg., 610 S. Bdwy. VA. 2980. Nights, OR. 3294.

BECK GILMORE DETECTIVE AGCY. We handle all kinds of cases. CONSULTATION FREE. TU. 8876. 323 W. 6th. R. 603. CA. 3682.

Chiropractic

CHIROPRACTIC TREATMENT given at Los Angeles College of Chiropractic, 920 W. 16th st. Also at branch, 934 S. Broadway.

Auto Trips and Travel Offers

LADY with new closed coach, sightseeing tours to refined women, tourists, 2 passengers, 75c each. Address Y, box 157, TIMES OFFICE.

LOYD'S TOURIST TRAVEL CLUB Auto tourists share expenses. Information. 725 S. Main. BR. 0240.

AMARILLA, Texas, April 3, take 2, share expense. HOlly. 1548.

PERSONALS— Business

ABRAMS ELECTRONIC healing, with new, improved, automatic apparatus, only $1. Safe and certain. 1419 W. 11TH ST.

WIDOW paid $400 on Clear Lake highland lot. Will anyone give her $100 for it. Needs money. Address Y, box 295, TIMES OFFICE.

EDGEWATER Club life membership, no dues or assessments, very reasonable if sold at once. Address box 133, TIMES AGENCY, Santa Monica.

EDGEWATER Beach Club, life membership, half price. Address box 130 TIMES AGENCY, Santa Monica.

MEMBERSHIP wanted in the Beach Club. Phone ROOM 902 BILTMORE HOTEL.

CLUB memberships, golf, beach, athletic, etc. Terms. Bargains. Loans. BRACE, Detwiler Bldg. BR. 4144.

LADY with sedan would like pos. driving. Use your car or mine. Would dr. semi-inv. 11 yrs.' exp. GR. 6831

PYORRHEA CURED OR MONEY BACK 1003 Loew's State Bldg. VA. 0302.

ROSEMEAD—I am sorry, forgive me. I want you. Heartbroken. "B." Address Y, box 196, TIMES OFFICE.

HOLLYWOOD CLUB MEMBERSHIP FOR SALE. $350. ADDRESS E. BOX 468, TIMES BRANCH.

ENCINO County Club life membership. $850. WH. 4545.

EUROPEAN TOUR, priv. party, exp. conductor, 7 countries. WH. 1316.

ELECTRIC radium sweat blanket. GL. 6301. Call Monday.

ADVICE free & confidential. Matthews & Walter, Attys. 210 Douglas Bldg.

FALSE TEETH REPAIRED, 424 Bryson Bg. 2d-Spg. (Op. eve.) TU. 9393.

BUSINESS ANNOUNCEM'TS Miscellaneous

5-DAY ESCROW SERVICE. GIBRALTAR TITLE CO., 357 S. HILL ST. TR. 5281.

ALL CLASSIFIED ADVERTISEMENTS FOR THE SUNDAY TIMES MUST BE RECEIVED BEFORE 7:30 P.M. SATURDAY. GET YOUR ADS IN EARLY.

AWNINGS—Windows painted, stripes, $5. Stores, $15. CAMPBELL, AXridge 0510.

DOUGLAS PRESS, printing all kinds 1000 PRINTED BUS. CARDS, $2.50 738½ S. SPRING. FA. 1288.

STOVE repairs, furnace, fireplace and chimney work, oil burners. AX. 0510

PUT an M-S phone lock on your measured service phone. Call ME. 4606.

LOS ANGELES CAN CO. 303 & 313 San Fernando Blvd. CA. 0332.

Attorneys and Counselors

C. C. CASWELL, ATTORNEY ADVICE FREE. General practice. Private, confidential. 206 WESTERN MUTUAL BLDG., 321 W. 3rd st.

ALL LEGAL MATTERS, ADVICE FREE. LEONARD, 902-904 Broadway Arcade. Also eves., Tues. and Thurs., 7-9. TU. 7688.

PROBATING estates, drawing contesting wills, advice free. Matthews & Walter, Attys. 210 Douglas Bldg.

ADVICE FREE ALL LEGAL MATTERS. Confidential. Frank G. Howe, 308-314 Hibernian Bldg. ME. 6546.

LEGAL ADVICE FREE—All Cases Open evenings. 503 CONSOLIDATED BLDG., 6th and Hill.

FREE law, family matters, estates, 20 yrs. exp. 546 Douglas Bg. Eve. 5-7.

Auctions and Auctioneers

AUCTIONEER—BONDED
WE GUAR. LARGER RETURNS. FURNITURE & HOUSEHOLD GOODS SPECIALTY. 20 YRS.' EXPERIENCE IN FURNITURE MERCHANDISING. PHONE FOR REPRESENTATIVE. GR. 7472. HARRY KAUFMAN, AUCTIONEER 5011½ N. NORTON.

AUCTIONEERS—C. H. O'CONNOR & SON, Real Estate and Insurance. 309 Bank of Italy. Phone TR. 1061.

Florists and Nurseries

LEASE EXPIRES. BIG DISCOUNT BUY NOW AND SAVE MONEY ON NURSERY STOCK. MUST SELL BY JUNE 30TH NORTH VERMONT NURSERY Cor. Sunset & N. Vermont. OL. 6613

BUSINESS ANNOUNCEM'TS Miscellaneous

Florists and Nurseries

FORCED SALE
STREET BEING CUT THROUGH MY NURSERY, SO I MUST SELL MY TREES, PLANTS & ORNAMENTAL SHRUBBERY AT A BIG SACRIFICE. COME NOW & SAVE MONEY ON ALL NURSERY STOCK. HARRY'S NURSERY, 6433 Santa Monica Blvd.

SUN NURSERY, WHOLESALE AND RETAIL. Special in shrubbery and rose bushes. AX. 1652. 550 E. Jeff.

Patents and Patent Attorneys

HAZARD & MILLER—H. Miller, formerly member Exam. Corps U. S. Patent Office, book on patents free. 506 CENTRAL BLDG. 6th & Main

PATENT & TRADEMARK information free. Moderate atty. fee. MARTIN P. SMITH, 321 Consolidated Bldg. ME. 4525.

F. E. MAYNARD, 20 yrs. experience. Patents, Trademarks, Copyrights. Reasonable fees. 704 S. SPRING.

Ladies' Tailoring, Millinery.

EXCLUSIVE TAILORING
To ladies and gentlemen, latest designs. Hand work. Best materials. M. HEINRICH, 1584 W. Vernon av. VE. 0266.

MODISTE, gowns, tailor, repair, imp perfumes, notions. 1831 GARDNER.

EDUCATIONAL— College, Private Instructions

NIGHT SCHOOL
AUTOMOBILE—ELECTRICAL and RADIO
Largest practical training school in the world. Shop work every Monday and Thursday evening, 7 p.m. (Also every week day.) VISITORS ALWAYS WELCOME. We train you quickly for big pay job in any branch of automobile or electrical work you want. Many jobs open right now in all branches of the business. ANY MAN can easily qualify. CALL OR WRITE FOR FREE INFORMATION. State which catalogue wanted.
NATIONAL AUTOMOTIVE ELECTRICAL SCHOOL. 4006 S. Figueroa.

EASTERN university graduate; will tutor in German and Spanish; will also give tennis instructions for appointment. Ph. DU. 0526 before noon.

LOS ANGELES COACHING SCHOOL, high & grade. Day & night. Enter any time. 1609 W. 9th st. DU. 1416

WELDING, electric & acetylene, KERR'S SCHOOL, 752 N. Broadway

KARAM SHORTHAND MASTERED IN 6 WKS. 806 BDWY. ARCADE.

COACHING — GRADE AND JUNIOR HIGH SUBJECTS. BE. 6169.

Musical and Dramatic

IF you are interested in learning to play popular music on the saxophone, piano, violin, or banjo, call Theron Bennett, School of Music, 3290 W. Pico, EM. 1341.

VIOLIN teacher, European method. Children a specialty. Progress guaranteed. Ph. MISS DAE, DU. 9648 bet. 6:30 & 7:30 p.m.

HOWARD CLARK, radio artist, teacher jazz piano and singing. DRex. 3486

SAXOPHONE, piano, violin trio wants engagement. Call HOlly. 8875.

GOOD VOICES WANTED for local opera. GLadstone 8365.

Professions and Languages

FRENCH lessons. Succeeds with everybody. 54366 or DRexel 4406.

SPANISH, private or class. VA. 4553. 140 S. BROADWAY, Rm. 414.

Dancing

WALTZ, FOX TROT & CHARLESTON
A beginner's course in class. Six hours' lessons and ten hours' practice for $5. PRIVATE LESSONS, 75c. WITH ORCHESTRA MUSIC. Matinee today. Gentlemen, 30c; ladies, 10c. ATTENTION, MOTHERS: Children's class course of 8 hours for $2.50. We guarantee to teach any one to dance who can walk. Theatrical Dance School. Experts in Buck & Wing, Waltz, Clog, Chorus, Character, etc. WILSON'S PALAIS DE DANCE, 616½ S. Hill, between 6th & 7th. Ph. BR. 0107.

CHARLESTON, FOX TROT, WALTZ PRIVATE LESSONS, 75c. Results guar. in 6 private lessons. Personal attention at all times. EDER'S PRIVATE SCHOOL OF DANCING, 820 S. Broadway (Above Tait's.) FAber 1797.

CHARLESTON — GUAR. REDUCED RATES, 75c PRIVATE LESSON, 75c. Fox trot, waltz, one-step, a course 15 lessons, $5. Practice lesson, 10c. NATIONAL COLLEGE, 730 S. GRAND.

LATEST dances, lady & gentleman instructors. 1801 S. Flower, WE. 2650.

2 YOUNG ladies will give priv. inst. to gentlemen beginners. FI. 1761.

CHARLESTON, fox trot, waltz & classical. Smaroff, 2620 W. 7. DR. 2060

FOR private lessons in ballroom dancing call Lillian Payne. HO. 7367.

CONTRACTORS— And Builders

PROTECTION FOR HOME BUILDERS
Free information and assistance to home builders. Inspect our plans. We will put you in touch with RESPONSIBLE contractors and finance companies.

100% Safety

THE BUILDERS' EXCHANGE
A Non-Profit Making Organization 814 S. Los Angeles St. VAndike 1037

6 ROOMS—$2795
Artistic, special in Spanish or Italian design, 3 bedrooms, large closets, arched ceilings, oak floors, built-in features, free plans, 100% financing, no commission. Get our prices on other types of bldgs., and Free service plan. See BLDG. DEPT. Suite 1217 Detwiler Bldg. ME. 3666.

WE will build and finance your home or income property 100%. Artistic designs and plans drawn to your individual wants.
REALTY IMPROVEMENT CO.
618 Wright & Callender Bldg TU. 2934.

HARDWOOD FLOOR POLISHING Small bungalows $6 & $7, special prices on large homes & ballrooms. Kitchen linoleum waxed & polished. $3. All polishing done with electric polishers. F. H. Wendler. CA. 6180.

NOTICE—Special, tinting, painting, decorating of best class, workmanship guaranteed. Prices right. W. BOSLEY, BEacon 1257. 2653 So. Hoover.

4-ROOM, $1500. 5-room, $1900, double $3000, plans furnished. C. WESLEY TAYLOR. 1121 Black Bldg. Main 4218.

WILL build 4-rm. bung. for $1400 & up. 5-rm. stucco, $2225 & up. 841 FLORES ST., West Hollywood. WH. 4402.

125% FINANCING ON HOMES. Free pictures, plans. 606 UNION BANK BLDG. TU. 2163.

REPAIRING of all kinds, stucco, cement plastering, roofing. Quick service. Prices reas. DR. 4716.

DESIGNER & BUILDER, ESTIMATE GIVEN. GEORGE GARDNER. UN. 0765.

GARAGE, $45 up, any size, anywhere, shell of small house, $150. 613 W. 54TH ST. Phone AX. 8781.

GARAGES, BEST IN CALIF., 10x16, $65. 12x18, $70. BLT. ON LOT. A1 LUMBER. 1121 E. 63RD. AX. 8864

DOWD & SWANSON—
Builders of many homes. We finance. 421 S. Western ave. Ph. WA. 5614.

100% FINANCING, Ray Building & Finance Co., 401 National City Bk. Bldg. TRinity 7581.

HARDWOOD floors machine sanded, cleaned, wxd. Hansler, EM. 7934.

PLASTERING, CONTRACTING, REPAIR & FANCY PAINT'G. AX. 6689

CARPENTERING, cement & small repair jobs. 3107 W. 10TH. DR. 1089

PLASTER, brick work, tile, rat proofing & alterations. WE. 1534.

LET us figure your alterations, carpenter & cement work. UN. 3535.

RAT proofing, concrete and cement work. Day or contract. DR. 1536.

CARPENTER, builder, house repair all kinds. Very reas. 531476.

YOU will save money on your painting cost if you call 596-473.

PAINTING, tinting, paperhanging, W'kmanship, material A1. AX. 3269

PLASTERING cont., good work. Fig. plans for stucco. DEl. 0488.

Architects

PLANS and spec. $7 per rm. Work guar. Offices, 551 N. Vermont. OL. 4622 or 1040 S. Bdwy. TR. 5531.

Architectural plans drawn, $15. 3 sets. 517 Bryson Bldg. Open 9 a.m. to 9 evenings. TU. 9096. 145 S. Spring.

Cement Work

RAT PROOFING & CEMENT PAY IN 6 TO 10 MONTHS
Cash prices on credit. Coast Concrete Cont. Co. 1614 Cahuenga. GL. 2971

We will rat proof your bldg. Call Paul Dollan, MA. 4215. 1121 Black Bldg.

GEN. cement cont., 1st-class wk., reas. prices. 1522 W. 65th st. VE. 4400.

CEMENT wk. (mixer.) A-1 carpenter wk. $5 day, prompt. AT. 5503.

CEMENT work, all kinds, also free estimating. Prices right. GA. 0211.

CEMENT work, all kinds; free estimating. Prices right. DE. 4538.

CONTRACTORS— And Builders

Roofing—New and Old

COMPOSITION ROOFING, NEW & REPAIRING, BEST MATERIAL USED, REASONABLE PRICE, 1ST CLASS, GUARANTEED WORK. 1691 W. JEFFERSON. 766-196.

ROOFS repaired, painted. "Scott the Roofer," 1336 Maple. WE. 4673.

OLD roofs repaired, reshingled, painted, leaks guar., est. free. TH. 1469.

Bids Wanted

SUBCONTRACTORS, carp. work, and other work on houses. GUILLEMIN INV. CO., 1300 S. Glendale ave., Glen. 1748.

CONTRACTORS AND SUB-CONTRACTORS to figure on apts., bungalows and brick buildings. 312 CHAMBER OF COMMERCE BLDG. TR. 9077.

Cesspool Cleaning, Septic Tanks

CALIFORNIA CESSPOOL CLEANING CO. DR. 1612. Underground drainage

ACME Cesspool Co., pumping & construction. DRexel 3188. DU. 3489.

EMPLOYMENT

WANTED—HELP— Male

ADVERTISEMENTS under this heading are restricted to those offering bona fide positions without any investment required; Positions requiring an investment will be found under the heading: "Investment Required." Educational ads will be found under the heading: "Educational—School, College, Private Instructions," "Business Training Courses and To Learn Trades."

Miscellaneous

TWO bricklayers, $9 day; truck mechanic, $30 wk.; ornamental blacksmith, $8 day; concrete pipe layer, $6 day; auto painter, shares; 2 machinists (Arizona mine) $5.23 da.; ornamental iron worker, 70c hr.; electric welder, $7.25 day; lead burner, $7.25 day; structural layer-out, $6.75 day; 2 laundry route drivers, $25 to $30 wk.; screw machine operator, 45c per hr.; cord tire knifer, $24 wk.; milk route driver, $120 month; 2 linemen, $80 mo., fd.; Lime kiln operator, $6 day; hotel kitchen man, $60 mo. & fd.; ranch cook, $80 mo. & fd.; houseman, $40 mo., fd.; 5 ranch hands, $2 to $2.50 day & bd.; orchard teamster, $40 mo., fd.; irrigator, $2.50 & bd.; machine milker, $100 mo. & fd.; dairy foreman, good pay; married milker, $155 month & house. MURRAY & READY EMP. CO., 504 Towne ave.

15 DRIVERS FOR YELLOW CABS
12 FOR WORK IN LOS ANGELES
3 FOR WORK IN HOLLYWOOD.
Must be 23 years old and have thorough knowledge of city.
REPORT TO EMPLOYMENT MANAGER at 9 a.m., 1433 CROWN HILL AVE. or to MR. McDOWELL at 6432 SELMA AVE. HOLLYWOOD.

AN UNUSUAL OPPORTUNITY
A nationally known $17,000,000 concern, operating stores in all principal cities, offers to a few qualified men the finest selling proposition yet. Direct to consumer. Everybody a prospect. Liberal compensation. Wonderful values, popular prices. Quick sales, exclusive territories. Opportunity for rapid advancement to dist. mgr. for live wires. Apply 1207 RIVES-STRONG BLDG.

YOUNG MEN!
NATIONAL CHAIN STORE ORGANIZATION
Will interview a number of young men for sales positions in the following departments:
RETAIL DEPARTMENT
WHOLESALE DEPARTM'T.
TABLE DEMONSTRATORS
Interviews at our executive office, 9:30 a.m. No other time. SUITE 100, 816 S. FIGUEROA ST.

SR. PUBLIC accountant	$200
CAFETERIA manager	225
PURCHASING agent, entry	200
TRAFFIC manager, local exp.	175
STENOGRAPHER, city	120
MECH. designer, Utah	200
UPHOLSTERING foreman	250
DRAPER cutter, co. work	150
BARBER, country	150
ICE CREAM MAKER	180

Hummel Bros. (Agy.) 529 Towne av

WANTED—10 men or women who must earn a living. BOOKKEEPERS, STENOGRAPHERS, SALESMEN. If you are out of a job, need money, can furnish satisfactory references & are willing to call on the business public, call at Room 7, ARCADE BLDG., INGLEWOOD.

YOUNG man for political organization purposes. No previous political experience necessary if you have personality and approach. Great possibilities. Reply own handwriting, giving business history and salary. Address Y, box 300, TIMES OFFICE

EXP. foreman for plate dept., of contract shop, must be blueprint man & exp. in all lines of plate work. Apply, stating age, exp., where worked, to C. O., box 1120, Arcade Station, LOS ANGELES.

TWO shop engineers, to retail plate work for refinery, truck tanks, boilers, pipes, etc. Thoroughly exp. in shop fabrication. Apply, state age, exp., where worked, to C. O., box 1120, Arcade Station, Los Angeles.

WANTED, LECTURER ON REAL ESTATE DEVELOPMENT, SALARY & OVERWRITING, REFERENCES REQUIRED, GIVE PHONE NUMBER IN REPLY. ADDRESS E. BOX 596, TIMES BRANCH.

WANTED, partner to manage insurance department, an excellent opportunity. No cash req. GRANT M. TORRAINE CO., 113 W. Main, Alhambra.

EXPERIENCED real estate salesman, familiar with Los Angeles & vicinity, for IMPROVED PROPERTY DIVISION. Apply 9 to 12, HARRY H. CULVER & CO., 620½ W. 6th st.

10 MEAT specialty salesmen with truck, butcher following, wonderful opportunity to right party. Call at 253 AVE. 19 S.

MALE nurse for night duty in boys' school, salary $85, room & board. Address E, box 490, TIMES BRANCH.

WANTED—Neat-appearing man. One with some selling experience preferred, but not actually necessary. 627 S. BROADWAY, RM. 413

MAN for laundry route. One with house-to-house selling experience preferred. Must be able to furnish cash bond. See MR. VOGEL. NU-WAY LAUNDRY, 779 Towne av

SALESMAN (inside) good opp.
PORTER, exp., hotel.
SANDWICH men, dishwashers, etc.
AUTO painters, & mechanics.
Nat'l Agy. Hibernian Bld. 4th-Spr.

WANTED, 2nd cook, $40. 2nd cook, $150, fd. Relief cook, $126, fd. Pantryman, $85, fd. 2nd pastry cook, $100, fd. Tourist Empl. Agcy., 145 S. SPRING ST. Rm. 212.

BOYS 14 to 20.
Good pay during holidays.
327 INSURANCE EXCHANGE BUILDING

WANTED, Collector with newspaper or magazine experience; must give bond & know city. 347 DOUGLAS BLDG.

WANT professional dog-catcher, one who has had experience; communicate with Burbank Police Dept. Phone BURBANK 100.

NEAT young man to take orders. Steady work. Apply Mgrs. off. 436 STACK BLDG., 4th & Broadway.

3 EXP. salesmen, with tact & judgment, for candy specialty, retail trade. Call HE. 3925 before noon.

REFINED man, pleasing personality, over 25. To work from 8 to 5. 1107 W. 7TH ST. See Mr. Hill.

WHITE man to do cooking, serving, some housework, ref. req. Family in East Altadena. STERLING 0670.

OPPORTUNITY TO MAKE GOOD money. Merchandise a necessity. Benham, 1040 S. Brdwy., 2 to 5.

DRIVER for estab. laundry route, $300 cash bond required. NEW METHOD LAUNDRY, 401 E. 6th.

BRICKLAYERS—2. Company work. City. $135 mo. Hummel Bros. (Agy.) 529 Towne av.

AUTO body & fender man, steady work for 1st-class mechanic. J. B. BALDWIN CO., 1417 S. Figueroa.

MEN to peddle Riley's Taffy, must be neat, clean and willing to work for a living. 6611 SAN PEDRO ST.

AUTO mechanics, Dodge & all around men, vulc., washers. AUTOMOTIVE AGENCIES, 1363½ S. Figueroa.

MEN—Hustlers, keenest Easter novelty on market. 616 BRYSON BLDG. BRdwy. 3056.

MIDDLE-aged & elderly man, easy outdoor work, short hours, big pay. 312 S. VERMONT.

MEN (3) for special work. Must be neat and have the punch. No selling. Call 423 UNION LEAGUE BLDG.

BOY to drive Ford delivery. Good chance for advancement. 217 W. 12TH ST.

YOUNG man living with parents to learn retail cigar business. Apply 143 S. SPRING.

WANTED—HELP— Male

Miscellaneous

WE ARE LOOKING for a man who is ABOVE THE ORDINARY
A man whose general appearance would suggest a striking example of Character, Honesty & Sincerity
One who has experience in PUBLIC SPEAKING
A man who can forcibly deliver & make a point stick. To the man who can measure up to this standard and follow instructions as given, a permanent connection is assured with a salary that we will commensurate with his ability.
ADDRESS D. BOX 883, TIMES BRANCH.

SALESMEN and district agents, make at least $6 per day permanently. Many are making $100 a week. Secret process, chemically treated, spark-proof, snag-proof, dust and grease-proof, to order union made suit at $12.50 to customer. Call 10 a.m. to 12 and 7 to 8 p.m. Representative, SUPER-SERVICE CO., 735 So. Lake st.

5 MEN with cars, garage or mechanical experience preferred. An opportunity to make real money placing an article that is needed in every garage and service station. Phone MR. POORE, TUcker 1488 for appointment 9 to 5.

PHONE your want ads to The Times. No credit arrangement necessary. Courteous, experienced ad takers, day and night, will help you with your copy if desired. METropolitan 0700.

PUBLICITY MAN to handle new subdivision publicity. Do not apply unless you have ability to deliver the goods. SMITH INV. CO., 5610 So. Western ave.

FOR night patrol, service, married man, age 30 to 45, years. Only those furnishing high class references need apply. Friday, 4 p.m. 1717 N. HIGHLAND, Hollywood.

WANTED—Young man over 18 to work in shade shop. $18 week. Call UN. 4730.

EXPERIENCED security salesmanager. Building local factory. BR. 4288.

YOUNG man familiar with woolens. TU. 7892 bet. 12 & 1 p.m.

MEN, 6, $20 weekly with commission. 701 SPRING ARCADE BLDG.

MAN for pos. Good pay, steady work, 4006 Santa Monica, corner Sunset.

WANTED jeweler to do fine platinum work. 309 LOEW'S STATE BLDG.

ORDER man, understands selling. 914 Loew's State Bldg., 7th & Bdwy.

MECHANICS, painters & others, AUTO EMP. AGY., 703 East 6th.

Store and Office

LEDGER clerk, good penman	$100-125
Elliott-Fisher bkpr. nights	140
Ledger clerk, typ., age 20-22	100
Asst. br. bk. mgrs., under 35	150
Bkpr., typ. country audit co.	125
Sales manager, 25-35, women's wear	200
Topog. draftsmen, several	135
Accountant, dept. st. analyst	175
Sr. Accts., C.P.A. office exp.	open
Bank auditor, age 30-35	open
Sales, stat'y ofc. supplies	open
Bank exec. age 30-35, systematizer, fam. br. bank operations	open
Escrow title, Calif. exp.	open
Burroughs Bkprs., several	open
Steno., bkpr., age 22-27	125
Transit clerks, bank exp.	open
Adding mach. oprs., bank exp.	open
Commissary clerks, spk. Span.	open

ORGANIZAT. BLDRS. EMP. AGY. 400 Central Bldg., 6th & Main sts.

SALES manager, local refs.	$350
LECTURER, real est.	40-60
ESCROW clerks (2) Cal. exp.	175
Interline acct. & abs. clk.	$114-131
STENO, bkpr. downtown	125
BURROUGHS bkpr., rapid	120
JR. FILE clerk, R.R. exp.	100
RAPID typist, oil	95
STENO, typist	100

PACIF. AUD. & SYSTEM CO., Inc. 829 Story Bldg. Agy. 6th & Bdwy.

ACCOUNTANT, automobile	$175
BKPR., steno.	160
BANK clerks	$100-135
STENO. clerk	110
ESCROW clerk	150
TYPIST, clerk	110
CLERK, learn credits	110
OFFICE boy	65

Los Angeles Com'l Serv. (Agy.) 711 Van Nuys Bldg. 7th & Spring

2 EXPERIENCED SHOE SALESMEN APPLY STONER'S SHOE STORE. 537 SO. BROADWAY.

BKPR.	$150
Bank Teller	150
Steno., Bkpr.	150
Clerical-typist, age 20-23	105

L. A. EMPLOY. BUR. (AGY.) 418 Cons. Bldg., 6th and Hill.

WANTED, junior clerks, railway accounting, ages 19-22. Must have at least two years' clerical experience and two years High School. $100 to start. Santa Fe Ry., 600 KERCKHOFF BLDG.

YOUNG asst. bkpr.; typist, general clerical, probably about $100; very good chance. F. S. BEAVIS, Agency since 1913. "EVERYTHING HUMAN FOR THE OFFICE." Chapman Bldg.

WANTED—Railroad clerks, ages 22-25, experienced, in auditor's office, interline and Agents' accounts. $130 If not experienced, do not apply. 705 KERCKHOFF BLDG.

STENO., Bkpr., ctry.	$150
TYPIST, clerk, ctry.	125
STENO., ctry., fruit, exp.	open

CONSOLIDATED AGENCIES, Inc. 215 W. 7th st. (Agy.) Suite 932.

SALESMAN, clothing & furniture stores, must be window trimmer, good pay. Permanent position. Call Sun. only. 59 Windward ave. Venice

WANTED, male stenographer, $125 mo. Apply UNION ROCK CO., office, Azusa, Calif. See Mr. Rogers or Mr. Peters, permanent position.

Business Training Courses

SALESMANSHIP COURSES
Home Study Personal Classes
LA SALLE EXTENSION
University of Chicago under
U. S. STAR SALESMAN
Vocational advice free. Headquarters 815 S. Hill. Suite 306. (VA. 0463.)

YOUNG men & women with ambition taught book-keeping & higher accountancy subjects. Intensive personal instruction, evenings. Nominal cost, position when qualified. Call, write or phone. ACCOUNTANTS' ASSOCIATION, WASHINGTON BG.

OVERSEAS AND SOUTH AMERICAN SHIPPING
The world's markets need men for foreign trade. High salaries to men who qualify. Apply 828 Stack Bldg.

RADIO operators trained quickly in Y.M.C.A. Schools day or evening, classes. Special code practice for govt. exams. 715 S. Hope TR. 4751

Salesmen and Solicitors

HUNTING & FISHING CLUB
Membership Committee Men
For chain of 15 club houses in National Forests of California. Real leads; commission daily.
CALIF. GUN & ROD CLUB
521 Sun Finance Bldg.

WANTED, experienced auto'bile salesman to sell Studebaker cars in good territory. Only high class men need apply. A. J. KOCH, Saturday, Mar. 27, between 10 & 12, CLARK HOTEL, Los Angeles.

SALESMAN WANTED with car. Experienced in selling real estate. Living salary and commission paid. See MR. HOGAN, 400 Lane Mtg. Bldg., 8th & Spring. Friday p.m.

SEATTLE mfg. of dresses & lingerie, selling direct to wearer, wants capable salesmgr. for Southern Cal. W. G. HOLCOMBE, Commodore Hotel, Los Angeles.

WANTED—
Washing machine, ironer & sweeper salesman. Apply at WASHER WILSON, 5316 S. Broadway or 3663 Whittier Blvd.

SALESMEN to solicit members for credit bureau, $15 per day if you work. Car essential. Money in your pocket the first day. Call bet. 9-12. 1107 SUN BLDG.

EXPERIENCED silk salesmen with knowledge of window trimming, permanent, good pay. THE BON MARCHE, 247 PINE AVE., LONG BEACH.

WANTED—ROUTE MEN for a food product. A repeater that will pay well. Restaurant, butcher and market trade. BETTER PRODUCTS CO., 1222 S. MAIN.

SEATTLE mfg. of dresses & lingerie selling direct to wearer wants capable sales mgr. for Southern Calif. W. G. HOLCOMBE, Commodore Hotel, L. A.

SPECIALTY SALESMEN to travel, established territorial representatives. Must have auto. Earnings should be large. Address D, box 337, TIMES BRANCH.

EXPERIENCED candy salesman. Give reference and phone number. Address Y, box 233, TIMES OFFICE.

WANTED—Experienced solicitors. Apply CALIFORNIA LAUNDRY, 1025 Vine st.

FURNITURE salesmen, outside men, solicit work for expert refinisher on 50-50 basis. M. Davis. 327 W 55 st.

SALESMAN to handle trade papers of merit. Robertson, 535 N. Western.

WANTED—HELP— Male

Salesmen and Solicitors

ROGER W. BABSON
The international authority on investments, has a recommendation for YOU to consider concerning the INVESTMENT OF YOUR TIME
Babson says: "Few realize the tremendous growth which has taken place in Insurance during the past few years. LIFE INSURANCE has grown with leaps and bounds. It has the best ORGANIZED SALES FORCE of any industry."
Babson says further: "BRIGHT YOUNG MEN WHO ARE LOOKING AROUND FOR A SAFE AND PROFITABLE BUSINESS, WILL DO WELL TO CONSIDER THE LIFE INSURANCE BUSINESS."
This is the opportunity which is offered by THE PACIFIC MUTUAL LIFE INSURANCE CO., to a few high-grade men, 35 to 45 years of age, an opportunity to build a highly profitable, permanent business of your own, without capital investment.
Previous insurance experience is not essential. We provide practical training and helpful co-operation.
The Famous Policies
"THAT PAYS 5 WAYS"
are wonderful sellers, issued by the Pacific Mutual Life, 58 years old; assets over ONE HUNDRED MILLION dollars, total insurance in force over HALF A BILLION, more than twenty-five million sold in Southern California in 1925.
We cannot tell you everything in an ad. Come in and talk it over with W. R. HOEFFLIN, asst. mgr., 323 Pacific Mutual Bldg. 523 W. 6th st., Los Angeles, Cal.

HERE'S A CHANCE FOR A FEW GOOD SALESMEN TO GET INTO THE RUNNYMEDE ORGANIZATION. You must have selling instinct, and good cars. See Mr. Van Noorden, mornings, before 10 o'clock RUNNYMEDE SALES CO., 1300 Lane Mortgage Bldg.

$10,000 PER YEAR
S-A-L-E-S-M-E-N
Our proposition offers greater possibilities to the real salesman than is offered in any other line.
A genuine opportunity to associate yourself with strong organization. Dignified, permanent & exceptionally profitable.
ASK FOR MR. GILLEN.
501 Lane Mortgage Bldg.

SALESMEN
50 PER CENT
COMMISSION
FULL OR PART TIME, INCOME POLICIES, PAYING FULL BENEFITS FOR EVERY SICKNESS AND ALL ACCIDENTS—ONE DAY TO A LIFETIME. SAME PRICE FOR ALL OCCUPATIONS, BOTH MEN & WOMEN WRITTEN. LOWEST RATES. MUTUAL BENEFIT H. & A. ASSN. LARGEST OF ITS KIND IN THE WORLD. 514 PERSHING SQUARE BLDG., LOS ANGELES.

REAL SALESMAN WANTED IN THE RADIO FIELD
Live organization handling high priced, nationally famous radio sets and equipment is looking for two or three real salesmen who have developed genuine sales ability in radio, real estate, insurance, stock or other specialties. This is strictly commission proposition offering nearly double usual rates of commissions. Good ambitious man can make $50 to $100 a week. Experience in radio acceptable but not necessary. See MR. GAY, temporary office, 5823 SUNSET.

SALESMEN—I WANT ONLY A FEW MEN WHO ARE NOW SUCCESSFUL AND HAVE EARNED FROM $1 TO $10 COMMISSION PER SALE ON SPECIALTIES FROM HOUSE TO HOUSE. THOSE WHO CAN QUALIFY CAN MAKE VERY PROFITABLE & DIGNIFIED CONNECTION WITH THE LIVEST ORGANIZATION IN CALIFORNIA WHO ARE FINANCIALLY SOUND. ADDRESS E. BOX 566, TIMES BRANCH.

REAL ESTATE SALES MANAGER for exceptional attractive land development near San Francisco. Must be energetic and capable of handling salesmen. State experience; refers. required. Dealing with owner. Address E. box 373, TIMES BRANCH

DISTRICT MANAGER
Experienced, financially responsible specialty salesman, those having sold computing scales, slicers, preferred, for a new specialty offering unusual high earnings on straight commission basis. Reply with full details and phone number. Address O., box 14, TIMES OFFICE.

CLUB SALESMEN
2 gentlemen to sell limited number of special memberships in the most beautiful club in Southern Cal. Splendid leads and co-operation.
PACIFIC COAST CLUB,
706 UNION BANK BLDG.
ME. 4545.

SALESMANAGER must have selling force prepared to shoot on high-class city subdivision, all improvements with city school on property. $100,000 building program under way. Commission 33 per cent share in profits. Don't call unless financially able to handle selling campaign. MR. BAKER, 701 Stock Exchange Bldg.

MEN making $100 weekly selling memberships for CALIFORNIA PIONEER AUTOMOBILE CLUB, $6 yr. including $1000 personal Accident policy; 2 yrs. $10; special contract $15 yr. Come on, you live wires, here is the opportunity you have been looking for. Exp. not nec. 502 NAT. CITY BK. BG., 810 S. Spring.

SALESMEN
Wanted 2 energetic men who want a good permanent position & will work for advancement. Good pay if you are able to qualify. Must be able to furnish A-1 references. See GEO. M. PEPPER, MGR., Aetna Automobile Ass'n, Inc., 218 & 220 Cal. Bldg., 2nd & Broadway.

EXPERIENCED SALESMEN FOR HI-CLASS RESIDENTIAL PROPERTY, HANCOCK PARK & BEVERLY HILLS. SEE MR. HINTZ. BENJ. BARRY CO., 1414 WILSHIRE BLVD., BEVERLY HILLS.

WANT salesmen between 30 & 50 years of age, with auto to sell retail merchants. Liberal commission. If you don't make from $15 to $30 per day it's your fault. Phone TR. 3861, Station 21, Sat., Mar. 27, bet. 8 and 11 a.m.

MORTGAGE SALESMEN
2 HIGH-GRADE EXPERIENCED MEN. BIG DISCOUNT TO CLIENT WITH EXTRA LARGE COM. TO YOU. DIRECT LEADS. SEE MANAGER, 1010 SO. HILL ST.

SALESMAN to represent the Automatic Tension Screen Co. Prefer one acquainted with builders & architects. We also have opening for a good man in Long Beach territory. 1561-63 VENICE BLVD., L. A.

SALESMEN for best close-in beautiful subdivision in Los Angeles. Big commission to producers. Can also use some salesmen for Sat. or Sundays. Experience unnecessary. Apply 723 W. 6TH ST.

HIGH-GRADE ASSISTANT SALES-MANAGER TO HANDLE MEN FOR SALES OF NEW HOMES. LARGE BUILDING COMPANY. 70 HOMES READY TO MOVE INTO. SEE MGR., 1010 SO. HILL ST.

SALESMEN, our profit-sharing program taking thrifty people by storm. Present force making more money than any other group in Calif. Apply 320 Stock Exchange Bldg.

SALESMEN, division managers & solicitors on best new subdivision, under Mr. Winters, fastest-selling lecturer in city. Big commission. 312 S. VERMONT AVE.

LOT SALESMEN
Can you sell San Diego lots, 50x 135, in city limits. Fine view, of city and bay for $150 each, on paym'ts. Phone MR. MASON. TU. 7846

MEN sell Memberships CALIF. TR. & AUTO CLUB., fee $3.50 yearly, make $100 week. 502 Natl. City Bank Bldg., 810 S. SPRING.

DIVISION MANAGERS—
On fast-selling west side property, excursion method. See Galliger & Putnam, 703 W. 6th st.

MAN to sell newly invented electric novelty, in all parts of California, & Arizona. F. H. DeHART, 705 W. 5TH ST.

WANTED—HELP— Male

Salesmen and Solicitors

MEASURING UP
SALESMEN WANTED
with selling instinct, tenacity of purpose, strong personality and owning good enclosed cars.
To such men qualifying, we will make a proposition that will NET RESULTS commensurate with their ability. For particulars See MR. WELBURN, 518 So. Hill st., Between 9-10:30 a.m. only.

SOLICITORS—
BUNDY-ALBRIGHT
The men who developed
MELROSE-FAIRFAX TRACT
WILSHIRE HIGHLAND TRACT
BEVERLY BOULEVARD TRACT
and many others
Want you to work for them on a new proposition that will mean certain success to you. Call at 8:30 a.m., 462 SO. VERMONT.
EXPERIENCE UNNECESSARY
See Mr. Sparling or Mr. Eichert.

SALESMANAGERS
For Los Angeles, Hollywood, Santa Monica, Long Beach and San Diego. Man of integrity and ability who can organize a sales force quickly for the sale of the greatest advertising medium on the market.
PUBLIC SERVICE SALES CORPORATION.
820 Stock Exchange Bldg., Los Angeles, Cal.

SALESMEN & BEGINNERS LADIES & GENTLEMEN
Ready to open new unit close in, 20 minutes from heart of city. 4 blvds. & 3 5c car lines; big commissions up to 10%. 2 years' work. All improvements now being completed. If you want something that is good, come in and talk this over at once.
Ask for Mr. de Rabideaux.
THE FRANK MELINE CO.,
706 S. Hill st., Sun Bldg.

AN INTERNATIONAL CO. with offices all over world WANT 4 YOUNG MEN 24 to 30 yrs. who think they have selling ability.
Leads furnished. Sales easy.
WE TEACH THE WORK IN THE FIELD.
Must be willing to work hard. Must be resident of California one year or more. Must have car. Possibility earning $100 PER WEEK or more with chance of promotion to executive position.
We allow advance from start. Call 714 S. HILL, SUITE 410. 10-12 A.M. & 5-6 P.M.

SALESMEN—
MEMBERSHIP SALESMEN
for new Beach and Country Club.
GREAT PROPOSITION
Call at once.
402 COMMERCIAL EXCH. BLDG.
416 WEST 8TH ST.

SALESMEN WITH CARS
Glendale view lots—private car excursion method. Lecture, free closers. We supply prospects and pay haulage. Call before 10 a.m. MR. MOLLOY, 301 Hillstreet Bldg., 4th & Hill sts.

POSITION open with an architectural and construction firm for a young or middle aged man to develop first class commercial or residential building projects. Preferably one with experience in architectural or construction work and financing. Should have wide local acquaintance. State age, qualifications, present connections, etc. P.O. BOX 554, PASADENA.

SALESMEN WITH CARS
To join our big 1926 campaign on fast selling subdivision; big commissions and leads furnished. Homes selling faster than we can build them. Good chance to make big money.
KIME, 820 W. 8TH ST.

WE have a profitable opening for several high-class men capable of earning big money. A developed, going Country Club with nearly 1000 members now and selling fast. Also villa sites in connection. Large advertising now in effect. Plenty of leads furnished. Come in and talk it over. MR. PARKER, 808 Commercial Exchange Bldg.

A CALIFORNIA CORPORATION WANTS 5 SALESMEN
that know a trout from a bass—a slug from a fly—must be able to talk a Fisherman's and Duck-hunter's language. Such a salesman can earn $800 per month and more. No competition—pleasant work—a sure pay day—no experiment. If you're the man—come with your automobile prepared to work, we have more than we can do.
365 NO. WESTERN AVE.

SALESMEN
Business is good. We have openings for two experienced farm land salesmen. Must have clean record & own good automobile. Ask for Mr. Ryboll.
FONTANA FARMS COMPANY
621 South Spring.

SALESPEOPLE
With or without cars.
Bandini unit No. 6 is going over BIG. This is the cream of Bandini. Four 100—foot boulevards. Splendid plate lunch, with C. E. Taylor on lecture platform. Big commissions and full co-operation. Easy terms to buyers. Call mornings 504 NAT. CITY BANK BLDG., 8th & Spring.

SALESMEN—NOW IS THE TIME TO MAKE a permanent, profitable connection for this year. Any aggressive, reliable man can easily succeed with us. No dull season. Our road men average $100 to $200 per week. No samples to carry. 124 W. 4TH ST., Room 403.

SALESMEN
Steady permanent connection calling on industrial plants and oil fields, machinery experienced preferred. Straight commission. Give experience, reference and phone in letter. Mgr. P.O. BOX 535, Station C, Los Angeles.

CLUB MEMBERSHIP
For $10 we sell Business men Legal Service for one year. Includes all legal advice, drawing up legal documents, collections, etc. Every business man must have it. Big commission and bonus.
800 GREAT REPUBLIC LIFE BLD.

SALESMEN FOR N. HOLLYWOOD 50 FT. LOTS, $1100 UP
Plenty of prospects, leads furn. Salary, good commission.
F. C. WOOD & CO.
713 Lankershim Bldg. TUcker 1988.

WE want a wide awake man to handle business leases. We have both listings and prospects. Must have car and able to finance self for short time. See Mr. Howard, with ROBERT MARSH & CO., INC., 200 Marsh-Strong Bldg. TR. 1131.

SALARY & BONUS
Position open to "All around" mortgage man with successful local record buying and selling mortgages. Auto required. ME. 6914.

WANTED—5 A-1 MEN WITH CARS TO SELL NEW 5-ROOM HOMES ON PAYMENTS AS LOW AS $50 DOWN. 70 HOMES NOW COMPLETED. BIG COM. AND PLACE FOR ASSISTANT MGR. SEE MGR., 1010 SO. HILL ST.

HAVE attractive proposition for someone experienced in the real estate business. Must own car and be in good financial standing. Ask for MR. OLDEN. 696 S. Vermont.

PRINTING salesman. Salary & commission to the right man who can produce. GARTNER PRINTING CO., 1949 W. ADAMS.

ADVERTISING salesmen with specialty exp., to handle clever mechanical window display. Wonderful opportunity. Mr. Rollins. 309 S. Western.

WANT real estate salesman with car. 6701 MELROSE AVE.

PAC. Coast terr. Gem Glass Metal Clean. E. Gregg, 443 W. 47th Pl.

WANTED—HELP—
Female

ADVERTISEMENTS under this heading are restricted to those offering bona fide positions without any investment required. Positions requiring an investment will be found under the heading: "Investment Required." Educational ads will be found under the heading: "Educational—School, College, Private Instructions," "Business Training Courses and To Learn Trades."

Miscellaneous

SALESWOMEN
EXPERIENCE UNNECESSARY
WHO DESIRE PROFITABLE WORK BUT WHO DO NOT WISH TO HAVE THEIR IDENTITY DISCLOSED. CAN MAKE A VERY DESIRABLE SIDE LINE CONNECTION. ADDRESS E. BOX 540, TIMES BRANCH.

LITTLE TALKS ON MONEY MAKING
If you live in apartment-house, flat or hotel or have ever worked in a store or office, I can place you in a good money-making position. Call mornings, 614 NATL. CITY BANK BLDG., 8th & Spring.

STENO., asst. bkpr., auto exp. ....$110-$125
BKPR.-STENO., downtown....Open
STENO., asst. bkprs. (2) ...$75-$85
STENOS. (3) $100
BUSINESS SERVICE BUREAU
412 Spreckels Blg. 714 S. Hill (Agy.)

ATTENTION LADIES
We want several mature intelligent women capable of meeting the public. Permanent connection. See MR. FULLER, mornings or 4 to 5 p.m. at 4051 W. WASHINGTON.

Store and Office

STENO., legal exp. $110
STENO., escrow exp. 110
STENO., age 22-25 108
DICTAPHONE-steno. 110
STENO.-clerical 100
STENO., to start 85
LIGHT steno. 75
BKPR., printing exp. preferred 100
ELLIOTT-Fisher bkpr. 125
TYPIST-clerical, spk. Spanish..open
BKPR.-receptionist, young....open
L. A. Employ. Bur. (Agency.)
618 Cons. Bldg. 6th & Hill.

EXPERIENCED
SALESPEOPLE
APPLY BETWEEN 9-10 A.M.
SUPERINTENDENT'S OFFICE
N. B. BLACKSTONE CO.
9TH & BROADWAY

PBX light dictation $80
STENO., nr. Eagle Rock 90
STENO., stock experience 100
STENO., asst. bkpr., Watts car 125
STENO., Burroughs bkpr. 105
STENO., W. Pico car 85
STENO., Beverly Hills ....open
STENO., asst. bkpr., El Monte. 100
BUYER, infants' & children's dresses, Ariz. exp. 125
SECRETARY, Ariz., under 30..open
PACIF. AUDIT & SYST. CO., Inc.
829 Story Bldg. (Agy.) 6th & Brdwy.

WOMEN'S DRESS BUYER
Prefer one now employed as assistant buyer in Los Angeles, give full details, experience, salary, age, education, in first letter. All will be held strictly confidential.
Address E. box 485, TIMES BRANCH.

EXPERIENCED MILLINERY saleswomen for BROADWAY & 7TH ST. stores. Only those having had previous experience and can qualify as to ability need apply. UNITED MILLINERY CO. Chain Stores operates general office. 3rd floor, 547 S. Broadway.

WANTED—Experienced legal stenographer in busy office. State years of local legal experience, offices worked in, age & salary expected. If you don't want to be kept busy don't answer this adv. Address E. box 397, TIMES BRANCH.

TYPIST, PBX, small ofc. $75
Add. mach. opr., Sundstrand.. 90
File clk., operate PBX 65
Steno., bond or bank exp. 100
Steno., asst. bkpr., bill clk... 85
Steno., real est. exp., single.. 90
CONSOLIDATED AGENCIES, Inc.
931 Bartlett Bldg. (Agy.) 7th Spg

WOMAN, sports-wear shop, requires the services of 2 saleswomen from 11 a.m. to 4 p.m., an opportunity for the right parties. State experience & references in 1st letter. Address D. box 377, TIMES BRANCH.

WE have an opening in our office for an experienced real estate lister, one who can furnish best of references. Give past experience and phone number. Salary $25 per week. Address Y. box 252, TIMES OFFICE.

STENO.- credits, $97.50. Steno., R. & B., Hollywood, beginner. Steno., beginner, $75-$85. F. S. BEAVIS, agency since 1912. "EVERYTHING HUMAN FOR THE OFFICE." Chapman Bldg.

WOMAN for work room, baby shop, must be apt and willing. Give particulars concerning experience and salary. Address E. box 538, TIMES BRANCH.

BKPR., lt. steno. $110-125
Lt. steno. cler., (light hrs.).... 90
Steno., PBX opr. $108.35
Employers' Service Bureau.
517 Merritt Bldg. 8th-Bwy. (Agy.)

EXPER. woman for credit association. State salary and experience. Address Y. box 293, TIMES OFFICE.

COMBINATION steno. & dictaph. $100
Elliott-Fisher bkpr. ....open
SUMMERS & SUMMERS (Agy.)
216 Cons. Bldg. 607 S. Hill st.

WANTED—Ten ambitious girls may earn tuition by assisting with light office wk., half days. MacKAY BUSINESS COLLEGE. 612 S. Figueroa.

EXPERT bookkeeping machine, operator, sal. $25, apply between 10 a.m. and noon. Bookkeeping machine dept., 430 S. BROADWAY.

6 GIRLS for minor office position. ½ days in exch. for secretarial courses & some salary. UNION BUSINESS COLLEGE, 1007 S. Grand ave.

STENO., R.R. freight claims exp. $110
Typist, fast, good at figures.... 90
Bogardus Employment Service, 802 Com. Exch. Bldg., 8th & Olive

STENO. (2) $100. Typist, bank, $90. Bus. Guidance for Untrained Women
BUSINESS WOMAN'S REGISTRY
704 Hollingsworth, 6th & Hill. Agy.

STENO., legal, local exp. ....temp.
Ins. steno., 25-30 110
B. & L AGY., 508 Pac. Mut. Bldg.

LEGAL steno., $100. Steno. bkpr. $30. Junior steno., $20. Typist, $85. Collins Agcy., 1234 Loew's State Bg

WANTED—Steno. in law office, exp. not needed, beginners preferred. Apply 315 Hohn Bldg., 6th & Western.

OFFICE positions ½ days earn tuition. FIGURES MACHINE ACCOUNTING INSTITUTE, 605 W. 7th st.

POSITIONS FOR EFFIC. MEMBERS. NO AGY., BUS. WOMEN'S CLUB 443 BRADBURY BLDG. VA. 3123.

TYPIST, rapid, accurate, addressing envelopes, etc., state salary. P. O. BOX 1593, L. A.

GIRLS, prepare on COMPTOMETER, day-nite classes. HEINZ COMPT. SCHOOL, 541 Douglas Bldg.

STENOS., office assistants, Holly. Com'l Ser. Agy., 215-A Taft Bldg.

Business Training Courses

SECRETARIAL—Gregg shorthand, typing 3 mo., $50. Book-kpg. & banking, 3 mo., $50. Comptometer and typing, 6 wks., $24. Half day, $10 mo. Nite $7. Positions Central Business College, Est. 1905. 1725-39 W. 16th. Any car 16 & Ver.

POSITIONS waiting, learn COMPTOMETER, BURROUGHS ELLIOTT-FISHER bkpr., 6 wks. course. Secretarial, BOOKS & typing free. Day-night class. FIGURES INSTUTITE 605 W. 7th st., 2nd floor. TU. 4161.

SHORTHAND, Dillon, reporter & private teacher. Wilcox Bldg. 19th yr.

"SHORTEST Shorthand in the world" Bell School, 622 Black Bg. TU. 9952

Saleswomen and Solicitors

SALESLADIES WITH CARS TO SELL NEW STUCCO HOMES IN FAST-GROWING COMMUNITY. LIBERAL COMMISSION TO GO-GETTERS. APPLY 1010 SO. HILL ST. TUcker 5162.

SALESWOMEN for beautiful line dresses & lingerie. Mfr. in Seattle. Sold direct to wearer, 25% commission, paid daily. See Sales Mgr., E. W. JOHNSON CO., Commodore Hotel, L. A.

WE pack French made beauty creams, face powders, perfumes and toilet preparations with your label. $500 to $1000 per month. P.O. BOX 1213 Station C. Los Angeles, Cal.

YOUNG lady of good address and appearance wanted for steady attractive advertising proposition. See Mr. O'Donnell, 905 Bank of Italy Bldg., 4:30 to 5:30.

LOT SALESWOMEN
Can you sell San Diego lots, 50x135, in city limits, fine view of city & bay, for $150 each, on payments? Ph. MR. MASON, TU. 7846.

FURNITURE saleswoman, exp. interior decorating and draperies. Outside work. Growing accts. 1774 N. VERMONT.

HAVE very interesting proposition for refined women with car to meet men and women of culture. See MRS. DONNELL 628 W. 36th st.

WANTED—Young women of refinement to solicit on commission basis. Apply 1506 N. Western. RM. 202.

WANTED—HELP—
Female

Saleswomen and Solicitors

SALESLADIES
We are opening immediately one of the finest close-in beach properties in Southern California.
Located directly in the business center of one of California's finest beach cities, this property will sell fast.
We can use several salesladies, with or without experience or cars.
See A. L. Martin, director of sales.
H. L. BENTLEY CO.,
1006 Lane Mortgage Bldg.

SALESMEN & BEGINNERS LADIES & GENTLEMEN.
Ready to open new unit, close in, 20 minutes from heart of city. 4 blvds. & 2 5c car lines. Big commissions up to 10%. 3 years' work. All improvements now being completed. If you want something that is good, come in and talk this over at once.
Ask for Mr. de Rabideaux. THE FRANK MELINE CO., 706 S. Hill. Sun Bldg.

SALESWOMEN—
MEMBERSHIP SALESWOMEN
for new Beach and Country Club.
GREAT PROPOSITION Call at once.
402 COMMERCIAL EXCH. BLDG. 416 WEST 8TH ST.

SOLICITORS
Can you originate good live prospects for a close-in property. Real sales support at $1 per prospect and 1½ per cent commission. If so, call at 301 Hillstreet Bldg., 8th & Hill sts., before 11 a.m. MR. MOLLOY.

SOLICITORS
The best paying proposition in town. No other trip like ours. We have a wonderful lunch and a rousing lecture. We treat your prospects with courtesy. No high-pressure methods used. See Mr. Kalbfell, 721 W. 9th st., Los Angeles, Cal. or 305 Ocean Front st., Ocean Park, California, mornings only.

SALESLADIES
Wanted, 2 young ladies who can meet the public & are not afraid of work. Can make from $10 to $20 per day selling memberships in Automobile Club. If you are able to qualify, advancement with good pay. See GEO. M. PEPPER, Mgr., Aetna Automobile Ass'n, Inc., 218 & 220 Cal. Bldg., 2nd and Broadway.

WANTED — MILLINERY SALESWOMEN, MUST BE THOROUGHLY EXPERIENCED AND CAPABLE OF HANDLING HIGH CLASS TRADE. GOOD SALARY. REFERENCES REQUIRED. APPLY 7TH ST. SMART HAT SHOP, 631 W. 7TH ST.

HAVE attractive proposition for someone experienced in the real estate business. Must own car and be in good financial standing. Ask for MR. OLDEN, 656 S. Vermont.

SOLICITOR WANTED—For subdivision work. Salary and commission. See MR. HOGAN, 10 a.m., Friday, 400 Lane Mtg. Bldg., 8th & Spring.

IF you can sell dresses direct, an unusual opportunity is open to you now ROOM 1117, 621 S. HOPE.

Trades

EXPERT marceller with good following, address W. box 287, TIMES OFFICE stating reference, address & salary.

WANTED, woman operating power machine, sewing Jersey dresses, must be quick accurate, steady wk. 1249 E. 6TH ST.

OPERATORS ON AWNINGS—AND LIGHT CANVAS WORK Fully experienced, GOOD WAGES. 924 SO. VERMONT.

EXPERT permanent wave operator wanted. One in Hollywood preferred. Call Hollywood Permanent Wave Shop, 5164 Hollywood Blvd.

WANTED, buttonhole maker, on vests at once, good steady job. Apply 223 W. 2nd st., ROOM 288.

EXPERIENCED DRAPERS for work in exclusive shop. Apply Helen & Martha, 832 S. Figueroa.

FIRST class makers, shop experienced preferred. 525 No Manhattan Pl. S or H car to Melrose & Western.

SHOE FACTORY HELP Experienced shoe skivers. 134 N. LOS ANGELES.

EXPERIENCED millinery copyists wanted. Apply bet. 9-10. 2216 W. 7

EXP. awning operator. Apply 304 E. 4TH ST.

WANTED finisher, baster, operator on men's vests. 114 S. SPRING. R. 17.

To Learn Trades

MILLINERY MAKERS—Experienced only. Per. work by the yr. in a light airy workroom. STITCHERS & APPRENTICES attired ready for work. KELLOGG HAT CO., 651 S. Bdwy. 4th floor.

CHOCOLATE dipping, expert teaching. Save time and money. Investigate. 1906 Glendale Blvd. DR. 7619.

BONNAZ EMB. TAUGHT Also operators on power and special machines, 224 S. Spring. Room 524.

LEARN chocolate dipping, reas. rates. Course free if you can learn in 2 weeks. ALICE LLOYD. HO. 2468.

Household and Domestic

UNINCUMBERED housekeeper able to take full charge of widower's home, one able to play piano preferred. Have 3 children, 7, 12 & 16 yrs. Pleasant home & surroundings. Personal interview, A. C. PARKE, 273 Newport ave., Long Beach.

WANTED—A maid who is gentle, refined & educated. One who is capable to do general housework & cooking for a family of 3. Important to love little girl. 3045 NO. CAHUENGA.

WANTED, woman for general housework, small family including baby. Must stay on place. $50 per mo. Call HE. 6543, 1353 Crescent Hts. Blvd.

COOKS, couple, all domestic workers, reply on BEVERLY agcy., for best jobs in L.A., Hollywood, etc. Courtesy at 408 CANON DRIVE, Bev. Hills. OX. 5706 & 4706.

WANT mother's helper, must be permanent, who wants a home more than wages. $25 to $30 a month. 219 DIAMOND ST., Redondo Beach. Phone 3532.

HOUSEKEEPER—Not over 50, who is good cook & clean. Nice room & pleasant home in South Pasadena. Personal laundry. $40 per mo. Ph. EL. 2566.

WANTED—Mother's helper, (white,) general housework, assist with children, no cooking, stay on place, perm. 2315 N. COMMONWEALTH. Phone 593396.

2 (WH.) girls, sisters or friends pref. in Bev. Hills bungalow, one to cook, other care for children. Good sal., perm. position. OX. 6729.

MIDDLE-AGED hskpr. Will give nice room in good home. May be employed during day elsewhere. Call 2835 INEZ ST. after 3 p.m.

HONEST, reliable white woman, general housework. No cooking, 2 adults, 2 children. L car. 947 SO. ST. ANDREWS.

HOUSEWORK girl for general, white only. Must be neat and good cook. Small family. 1964 N. CATALINA. Phone 599-255.

YOUNG exper., white girl cooking & housework, loc. ref., small family. Good wages, on or before April 1. 767511.

WANTED—Girl for general housework and to help with children; desire pleasant girl who can make herself one of the family. Phone EM. 4645.

WANTED—Reliable white girl for cooking and housework. Wages $50. Good home. Phone WH. 8141. 1115 S. RIMPAU BLVD. L car.

WANTED—Woman or girl for general housework. Good home. $35 mo. 1076 MEADOWBROOK AVE. Take Wilshire bus marked Country Club.

RESPONSIBLE young white woman for housework & assist with care of little girl. References. $40. HE. 0753.

WOMAN for general housework, who understands care of baby. Light wk. Permanent. $40 mo. GL. 3737.

COMPETENT woman, German preferred, for general housewk. Good cook. 827 GREEN AVE.

RELIABLE white girl for cooking and housework. Some laundry. Adult family. Wages $50. Phone WA. 5722

WANTED, competent lady for general housework. $60 per mo. Phone NORWALK A-578.

CPLS., white, $200, 2nd maid, $75. Waitresses, gen., $75-$80. OL. 2715. Holly. Emp. Agcy., 4366 Sunset.

MAID for gen. housework, stay on place, no col. 1707 S. HOBART. EM. 8928.

WANTED, white girl for general housework, 4 in family. No laundry. Ph. WH. 7121.

RELIABLE, willing woman for gen. hswrk., R car. 542 S. Van Ness.

WANTED—HELP—
Female

Household and Domestic

WHITE girl to do light housework, cooking and personal laundry for young couple. Must be neat, congenial & capable. Will pay $40 mo. Nice rm. in home & board. Sunday & 1 afternoon off. 5866 CANYON COVE, Holly. Ph. HO. 6229.

REFINED woman, not over 45, as housekeeper and companion, also able to cook. 4047 W. 8TH. FI. 0612

HOUSEWORK, light, 2 in family. No laundry, $40. Sunset bus to Wilton. 1406½ Ridgewood Pl. GR. 6758.

GERMAN AGCY., 406 S. Main. Rm. 236. 1st class help always wanted

GIRL or woman to do hsewk. part time, rm., board & $15 mo. HE. 7909

HSWKRS., helpers, 2nd girls. Angelus Emp. Service, 406 So. Main.

WANTED, maid for general housework & to assist with baby. GL. 0664.

Hotel, Restaurant and Club

MANAGER FOR NEW APT. HOUSE, 16 DOUBLES AND 14 SINGLES. 1717 N. NORMANDIE, HOLLYWOOD. STATE FULLY EXPERIENCE AND WHAT DUTIES YOU PERFORMED. ADVISE SALARY EXPECTED, GIVE REFERENCES. APPLY BY LETTER ONLY, GLOBE INVESTMENT, 6562 HOLLYWOOD BLVD.

COLORED HOUSEMAID, WELL EXPERIENCED AND NOT AFRAID OF WORK. 80-UNIT APARTMENT HOUSE IN HOLLYWOOD. LIVING QUARTERS. APPLY 10 TO 12 A.M. 6562 HOLLYWOOD BLVD.

CARETAKER & cook, yng. man, 30 yrs. old, sm. resort or priv. gent. Address Y. box 212, TIMES OFFICE

WANTED—A chamber maid at once. 144 S. MAIN ST.

Professions and Vocations

ELECTRICAL sales engineer desires change, more responsibility; refs. Address W. box 26, TIMES OFFICE.

SURGICAL; supervisors & genl. floor duty opens. DRS. & NURSES REGISTRY. 408 Ferguson Bldg.

Investment Required

OFFICE position open to woman with good personal background, who will loan $3000 for bus. expansion. Real est. security on loan and int. Will pay salary as per your ability & give option to become part owner in bus. after 1st yr. Phone WE. 3934 or address E. box 418, TIMES BRANCH.

WOMAN to manage apt. house in Hollywood. Salary $100 month and apt. Requires $3000 for ¼ interest. Share half profits. Rare chance. TR. 9269. Eves., DU. 1699.

MAKE real money at home, needlewk & tint. 832 W. 58TH ST. Hrs. 10-3

GOOD money working at home at embroidery work. 820 W. 8TH ST.

WANTED—HELP—
Male and Female

Miscellaneous

ARTIST WANTED—With some ability at drawing in pencil, pen and ink. You are given the opportunity to EARN and develop your talent at home if desirable. Write all information and phone number to AB, box 123, TIMES OFFICE.

MAN & WIFE to take charge of brch. office. Car essential. Good com'n. Business waiting. See Mr. Gillett, Thurs. or Fri., 4564 Beverly Blvd.

JANITOR & maid for bungalow court. 5481 FOUNTAIN AVE. GL. 1057.

Instruction, Miscellaneous

FLORENTINE Beauty College teaches marcel, water waving, hair dressing, dyeing, henna packs, hair mfg., permanent wave. BOYER & ALCOTT. 323 S. Bdwy., 3rd floor.

WANTED—
Agents and Canvassers

A RARE opportunity; men and women make enormous profits; articles cost 5c, sells quickly for $1.00; takes $15 to $30 daily. Particulars free. Write Houghton, 1115 Wall st., L. A.

EMPLOYMENT—
Agencies

EFFICIENT col. help, emply't dept. URBAN LEAGUE, Katherine Barr, Supt., 1325 Central ave. TU. 1305.

ST. JOHN'S BAPTIST CHURCH Employment Bureau. Qualified help. 1336 E. 28th. HU. 0893.

BEST colored help, male, female. White's Agcy., 977 E. 12. ME. 3238

CALL OL. 4427 FOR ALL KINDS RELIABLE JAPANESE WORKERS

WANTED—SITUATIONS—
Male

Miscellaneous

ATTENTION
EXECUTIVE, years of local experience as business counselor, is open for suitable connection. Manage estate, business or department manager, take charge of sales promotion or building up of business. Able to successfully carry out special work or negotiations requiring initiative, tact and diplomacy. Highest credentials. Address P. O. BOX 1491, Station C. Los Angeles.

ATTENDANT, secretary to elderly gentleman, young man, 24, of refined habits, college graduate, mature tastes, good driver, free to travel, references furnished. Address U. box 187, TIMES OFFICE.

STUDENT wants any kind of work after school. Honest and hard worker. Wants to earn room and meals or $10 a week. Good references. Call SMITH, AX. 9061.

LABOR work of any kind for tools, building material or anything of value, name it. Or 50c hr. Address Y. box 139, TIMES OFFICE.

BY reliable, trustworthy white man, caretaker, janitor and all around handy man. Interview, REID, 1533 WILSHIRE BLVD. DR. 3300.

MAN, age 35, wants work, 7 to 9:30 eves. Address Y. box 93, TIMES OFFICE.

JANITOR, colored, wants office cleaning evening and morning. Good reference. Phone AXridge 8619.

YOUNG Canadian, clerical experience, drives any car, steady, reliable, references. AN. 1564.

BY steady, reliable, handy man, work in any line. Outside pref. Address U. box 266, TIMES OFFICE

CAPABLE young man desires part time work, drives any car. Clerical exp. HE. 6352.

JAPANESE, pos. as porter in auto show rm., gar. or studio. HE. 0404.

YOUNG man wants work in service sta. Call UN. 5244.

YOUNG col., man with car wants work or janitor work. VA. 1670.

Store and Office

YOUNG man, expert multigraph operator, one of fastest & most efficient in city. This ad is put in by present employer who wishes to help place a thoroughly competent, quiet, industrious rapid worker as we have not enough work to keep him going. Been employed by us for 3 years & we do not like to turn him away without employment. Address E. box 473, TIMES BRANCH.

PURCHASING agent or office manager, 5 years' experience purchasing agent for large city street railway.; A1 man on books and correspondence. A. Blair, 6120 Franklin av. GR. 2709.

TRAFFIC clerk, 8 mo. study La Salle Univ., no practical exp. Wants position, any salary. Box 136, TIMES PASADENA OFFICE, or Ph. Sterling 7773.

BOOKKEEPER & office manager, 20 years' experience, desires position; could make $1000 investment. Address Y. box 204, TIMES OFFICE.

ACCOUNTANT-BOOK-KEEPER Books kept, systems installed, financial statements prepared, etc. Small firms a specialty. GA. 4929.

BOOKKEEPER-typist, A-1, 26 yrs. exper., 10 one place, 4½ Single, cntry. pref. L. A. refs. DAVIS, MA. 4947.

UNIV. student, exp. accountant & steno., wishes sets books to keep. Defray expenses. DAVIS, MA. 4947.

EXP. col. man wants work in drug or dry goods store. Ph. HU. 6958-J. after 6 p.m. or 8 p.m.

BOOKKEEPER wishes position with future. Small firm preferred. At reasonable salary. Call VA. 6134.

ATTENTION, SMALL CONCERNS! Books kept. Statements prepared. Best references. Phone HE. 5510.

ACCOUNTANT, bookkeeper, books opened, kept, systems installed, monthly stmts. Rendall, MA. 4034.

ACCOUNTANT, income tax expert, part time small sets, mo. statemts., systems. THOMPSON, MAin 0826.

A-1 CHAUFFEUR, good city & mt. ref. Will assist otherwise. CA. 6094.

OFFICE manager, book-keeper, experienced. ALLEN, 942 Potter Pk. av.

Trades

HANDYMAN, good brick, plaster, cement, all house repairs. YOrk 2054. 910 W. MANCHESTER. $6 day.

CARPENTER—First class, fine finisher all around. THornwall 7920.

LINOTYPE operator, suburban weekly or small job shop. YOrk 2154.

PAINTING, tinting and paperhanging, have tools. GA. 6286.

WANTED—SITUATIONS—
Male

Trades

AUTOMOBILE driver or auto mechanic, 13 years, New York, 3 yrs. L. A. experience; age 35. Phone DUnkirk 1826 or 594-486.

Chauffeurs and Teamsters

EXP. chauffeur, American, single, middle-aged, neat, dependable and obliging, four years driving in L.A. Familiar northwest coast. High class local refs. Interview appreciated. MUtual 1135. D. E. Strain, Hotel Northern.

CHAUFFEUR-Mechanic, young, married, honest, good-natured Japanese, very careful, skilful driver, 13 yrs. exp. on Locomobile, Pierce-Arrow, Cadillac and Lincoln. Many good ref. PH. 591-354 morn., eve.

COMPETENT chauffeurs supplied at short notice. By hour, day or week. PROFESSIONAL CHAUFFEURS CLUB OF L. A. DR. 4539.

CHAUFFEUR, reliable, competent, desires position in private family, 5 yrs. exp. driving and repairing, local ref. Call 598063.

CHAUFFEUR-VALET, GOOD LOC. REF. A-1 DRIVER. SEEKS POS. MA. 3742.

CHAUFF., mech., instructor. Drive any car by hr., day or week. Refs. Reas. rate. VAndike 4440.

EXPERIENCED Japanese young man wishes position as private chauffeur. Address Y. box 98, TIMES OFFICE

CHAUFFEUR, Amer., 5-yr. loc. exp. Packard, Pierce, Rolls, Cadillac, Lincoln, refs. BOB, RO. 4659.

COL. chauff., 7 yrs. L.A. & Washington, D.C. Neat, rel. & trustworthy. 760-990 morns. before 8, eves. aft. 6.

EXP. chauff., will drive for private party or trucks. Best of refs. Address Y. box 195, TIMES OFFICE.

COL. CHAUFFEUR WISHES POS. 5 YRS. DRIVING IN L.A. NEAT, REL. & TRUSTWORTHY. VA. 3289.

CHAUFFEUR mech., best refs., age 26. Steady, rel. & American. DR. 9127. APT. 4.

CHAUFFEUR, French, single, wants position, long experience, best city refs. Phone ROchester 1155.

POSITION as chauffeur in exchange for room and board. HE. 7385. 1301 N. HIGHLAND.

YOUNG colored man wishes job as chauffeur or anything; married. ATlantic 7629.

A-1 Japanese, honest chauff. 15 yrs. exp., if need anything good help. Phone VA. 3509. SATOW.

YOUNG man desires pos. as private chauffeur, 7 yrs. exp. in city, gardener & handy man. GA. 8635.

CHAUFFEUR, (col.) wishes wk. Careful, honest, best city ref. AT. 0400

CHINESE chauff., position priv. fam. Refs. Drive any car. TU. 1722.

CHINESE chauffeur & housewk. Refs. Address O. box 23, TIMES OFFICE.

Hotel, Restaurant and Club

HOTEL clerk desires city engagement. $100 mo. No room or board. Experience & ability commendable. Address U. box 262, TIMES OFFICE.

EXP. young col. man wants janitor or porter's work. HU. 6750-W.

Professions and Vocations

EASTERN newspaperman has decided to locate in California. Desire connection with a reputable daily as advertising or business manager. Eighteen years' experience in newspaper administration. Services available after April 10. Address Y. box 208, TIMES OFFICE.

LAWYER of several years' experience desires position with reliable firm. Prefers one line of practice. Would consider a part-time offer, or a proposition of fixed fees for services. Address Y. box 142, TIMES OFFICE.

ENGINEER & superintendent of construction, familiar with office bldgs., schools, factories & oil refinery work. Open for immediate connection. A1 refs. K. WILSON, 263 S. Roosevelt. Pasadena.

WANT position as proof reader. Write Fred Beswick, 15 yrs. exp. 341 LIVERMORE TERRACE. Highland Pk.

Farm and Garden

PRUNING & TREE SURGERY—
Now a Tree Service that is reliable and 100% efficient is available. Your trees will get the benefit of over 20 years' practical experience, from the High Sierras to the seashore. Patterson's Service will bring you the desired results. I use only men of experience that are dependable. All work is under my own personal supervision at all times. Therefore, you get a superior service at a most reasonable cost. Any trees, regardless of variety, we can handle successfully. Ask for demonstration and estimate on your trees or orchard, which can be had by appointment. Doesn't obligate you. To avoid disappointment and delay, see or phone me at your earliest convenience. L. E. PATTERSON, 417 East C st., Ontario, Calif. Telephone 1274-M.
P.S. Tree owners, clip this ad. The service represented is worth $s to you.

MARRIED man wants steady work on ranch, orchard and general ranch experience. Can operate and repair trucks & tractors. Wife can cook for 2 or 3 men. Ph. DR. 9602 before Sat. Address H. 347 St. Andrews Blvd., Riverside, Cal.

E. M. HUDSON, experienced gardener, lawn work, sprinkling systems installed, spraying, pruning, fertilizing. For references ph. So. Calif. Gardening Association, 5481 Santa Monica Blvd. GL. 8207.

EXP. Japanese gardener wants care of garden or makes new lawns. Yamagami, 1047 Kingsley Dr. FI. 2849.

EXPERT Japanese gardener care for gardens & lawns by day or month. Fertilized & reseeded. HENRY, HE. 7017.

AMER. gardener, position on private place in country, also handy with tools. Address W. box 159, TIMES OFFICE.

GARDENER, 1st-class exp., flowers, trees. Good ref. Wants steady job. Address U. box 182, TIMES OFFICE.

EXPERT Japanese gardener wishes to care for your garden, month. Call HO. 5090.

GARDENER—American, 10 yrs. Cal. exp. Private family or inst. pref. VA. 9543.

GARDENER, job work by day, experienced, good worker. GA. 6888.

HIGH-class Jap. gardener, care, landscape, flowers. DR. 7457.

GARDENER, exp., white, day wk., or mo. Cambridge. 736 Gladys ave.

GARDENS, yds. cleaned, spading, etc. 50c hr. Ask for Reynolds. MU. 2688.

GARDENING, new lawns put in. Old renewed. Ferts., shrubs. 552968

EXP. gardener, wants private place. A-1 refs. Moran. Ph. MU. 1862.

I RAKE out devil grass. Call after 7 p.m. DR. 1141. Ben Tashiro.

EXP. gardener, lawns cared for by day or contract. AX. 5128.

EXP. gardener, greenhouse, nursery. Address U. box 268, TIMES OFFICE

CARE lawns, flower beds, by month; take out trees. YOrk 3233.

House Servants, Caretakers

YOUNG Korean, high school education, pleasing personality, trustworthy, speaks several languages; looks for higher opportunity; companion and to serve gentleman, traveler, or family; experienced all managements of same; also drives car. 552179.

A-1 HOUSEMAN, white, American, position private family, years' experience, best references. Address U. box 124, TIMES OFFICE.

GARDENER (Eng.) exp. fruit, veg., flowers. No local exper. WALKER. Address U. box 123, TIMES OFFICE

WATCHMAN, CARETAKER, [illegible] BOND IF REQUIRED. LOCAL REFS. DU. 6702.

EXP. hotel houseman, A-1 ref., willing worker. Address W. box 96, TIMES OFFICE.

CHINESE exp. cook, wants position in private family. 440 N. LOS ANGELES ST.

JAPANESE—Excellent family cook, butler. Ref. Neat, willing, capable, good housekeeper. MAin 2830.

JAP boy, plain cook & housework experience, wants pos. in good fam. Ph. VA. 6251. 128 N. San Pedro st.

EXP. col. janitor, apt., priv. Best ref. Phone AT. 6103.

BOY, col., position in private family or apt. house. AT. 8156.

COL. man, first class cook, butler, houseman. Price. OX. 4346.

COL. boy, 18, wants jan. work, windows & woodwk. AX. 4014.

COLORED 1st class cook, butler, hse. man. Drive. HU. 0659-W.

COL. man wants apt. house janitor. A-1 refs. HU. 2402-J, ask for Mosley

CHINESE cook wants job in private family or hotel. TUcker 7666.

JAPANESE boy wants position as school boy. Call after 5. DR. 0110.

A1 COOK or valet witches pos. in priv. family or bach. apt. AT. 6209.

Painting, Decorating and Carpentering

TINTING, paperhanging, $2 rm., also plaster patch work. GA. 5883.

NEAT paperhanging or painting, $5 incl. material. WH. 0950.

PAINTING & decorating by expert, day or contract. DE. 0531.

WILL do all kinds of carpenter work if you call EM. 7068.

PAINTING, dec., by well equipped contractor. R. M. Whitehouse. VE. 1556.

WANTED—SITUATIONS—
Male

Painting, Decorating and Carpentering

A. OSBOURN, MASTER PAINTER, QUALITY & SERV. TEL. WA. 3973 NR. ECHO PARK.

PAINTING, tinting & paperhanging. Also airbrush painting. Neat, careful work. Mod. prices. RO. 4881.

PAINTING, tinting, first-class work. Neat, reliable workmen, best materials, prices reas. 766727.

PAINTING, paperhanging, tinting, my work & prices can't be beat. YO. 2944.

HOUSE painting, tinting, quality service. Prices right. Call B. & M. ME. 1807.

EZ terms, paint, paper, 10 mo. to pay. H. A. Watts, 148 E. 43. AX. 2263.

PAINTING, ARTISTIC GRAINING & DECORATING. HU. 1833.

CARPENTERING, any kind, guar., price reas. VE. 5844. $5.

PAINTING, papering, tinting, patching roof paint, reas. CApitol 6003.

PAPERHANGING, painting & tinting, by day or contract. AT. 4096.

BETTER PAINTING—Cash or terms. Phone TH. 2527.

PAPERING, tinting, painting, $3 per rm. and up. Call McCoy, EM. 0625

CARPENTER, day or contract, ratproofing, reasonable. MA. 2191.

A-1 PAINTER wants work, day or contract. GArfield 3305.

CARPENTER work, day or contract. Finishing or outside. DE. 3297.

PAINTING, papering, tinting, etc. Estimat. free. WE 1659, Eves. 766209

CARPENTER, Good, fast, smallest wages. TH. 9465.

CARPENTER in northwest; everything; day or contract. GL. 3083.

PAINTING, tinting, $2 room, & up. Kitch. bathrms., painted. AX. 4866

PAINTING, dec., wall paper at wholesale, large or small jobs. VE. 7193.

CARPENTER and painter wants work, $5 day. MAin 3849, Room 54.

HOUSE painting, quality service at honest prices. Williams, AX. 6394.

Day work

FLOOR polishing, kitchens, woodwork washed, windows cleaned. American white, fast, reliable. MU. 4571.

ODD JOBS, 40C HR., G. VALENTINE CApitol 6527.

WINDOW cleaning, floor waxing, in general, for satis. ME. 0670.

EQUIPT. gen. cleaning, rugs, floors wax., refinished. King, HU. 2774-J.

ODD JOBS, 40C HOUR. G. VALENTINE. CA. 6527.

GENERAL housecleaning, floors wax., polish., window clean. HU. 5185-W.

HOUSECLEANING, YOUNG, FAST, WHITE. GL. 8646.

JAPANESE home laundry, bundles hand washed separ. 941 S. Catalina

WANTED—SITUATIONS—
Female

Miscellaneous

A CULTURED American woman, 38 yrs., possessing secretarial & hospital training, desires position as companion to invalid or person going abroad. Exp. traveler, best of local refs. Ph. HE. 6436, after 10 a.m.

YOUNG lady, experienced in designing, cutting, fitting & finishing, wishes position, local experience. Call WA. 2630.

REFINED & competent lady with daughter age 16, would like management of apt. house or bungalow court, vicinity Hollywood. GL. 4995.

EXPERIENCED women, middle-aged, will take charge of apartment house. Refs. Reas. salary. EM. 9362.

TRAINED practical nurse will travel. Elderly couple companion to lady. Reference exchanged. COLORADO 1683 PASADENA.

REFINED educated woman as companion willing to do light duties, capable of secy. work, C.S. home, more than wages. 545-77.

CAPABLE woman wishes management apt. house, bung. ct., personality, executive ability. Refs. BE. 4518.

A1 COOK wants half or all day work. Ref. AT. 0379.

YOUNG lady wishes fountain lunch work. Part time. CA. 4864.

CARE of children day or evening by responsible lady. 55231.

EXPERIENCED colored maid wants ½ day work. AX. 5272.

LADY to manage apt. house. Small salary and apt. WE 4668, Apt. 24.

YOUNG woman as dressmaker's helper afternoons. HUmbolt 3431.

REFINED capable woman will care for children day or eve. BE. 5735.

CARE of children day or evening by responsible lady. 55231.

WANTED management apts. or courts. Exp HO. 1105 bet. 7 a.m.-6 p.m.

POS. as manager of apt. house. Experienced. AT. 4151.

EXP. maid in apt., small court or ½ day work. HU. 1432-J.

Store and Office

REFINED young lady desires pos., several yrs. exp. in bookkeeping, accounting, typing, cost, pay roll, statistical & gen. ofc. Loc. refs. Ph. 581-771.

REFINED young lady wishes pos. as receptionist or hostess. Thoroughly exp. meeting public, knowledge gen. office work, Loc. ref. WA. 9533.

BOOKKEEPER, OFFICE MGR., A-1 EXECUTIVE, 6 YRS. WITH ONE FIRM, FULL CHARGE, 3 YRS. LOCAL EXP. PHONE 581-181.

COMPETENT stenographer with 7½ yrs. exp. desires pos. Have exp. in title work, mortgages & legal work. Call MRS. GRAY, 768-421.

BKPR.-ACCOUNTANT, A-1, take full charge and assume responsibilities. 947 MAGNOLIA. DU. 2083.

YOUNG lady, Span. interpreter & translator, exp. steno. ME. 0261 or BE. 5452.

STENO.-BKPR., good educ., train. & per. Mod. start. Salary. BOYDEN, 8:30 a.m. to 5 p.m. TU. 6616.

POSITIONS FOR EFFICIENT MEMBERS. FREE BUS. WOMEN'S CLUB, 443 Bradbury Bl. VA. 3123.

I'M 18. Accurate and rapid typist, some shorthand. Sure need position. YOrk 2317.

STENO.-Sec'y. Many yrs. exp. Accur., dependable. Perm. or temp. DR. 2626.

5 MORNINGS wk., typing, clerical, light stenog., work. Ph. a.m., VE. 2444.

BKPR. STENOGRAPHER, full charge, 7 yrs. exp. Days, DU. 3888. Eves., WA. 2820.

SWITCHBOARD operator, some typing, desires work in apt.-house or small hotel. Ph. 52578.

A-1 STENO., switchboard operator, billing. $65 mo. No bookkeeping. AX. 8434.

STENOGRAPHER-SECRETARY 4 YEARS EXP. HE. 1240.

A-1 switchboard operator, 6 yrs. local exp. TR. 6931, Room 117.

STENO.-Sec'y-Bkpr., 8 yrs. exp. Address Y. box 296, TIMES OFFICE.

EXP. typist, would like temporary part time work. VE. 6256.

STENOGRAPHER, 4 yrs.' exp., best ref. CA. 1595. Sun. after 2.

GEN. office work with typing. KAUFMAN. AN. 5694.

STENO., exp. legal, bldg.-loan or rl. est. Bus. woman DR. 3470.

BKPR.-STENO., 9 yrs. exp. Take full charge. Ref. TO. 2694.

Nurses

PRACTICAL nurse, kind and considerate, wants position as companion to elderly party. Will travel. Reference. AX. 1347.

PRACTICAL nurse, best city ref., is ready for duty. Moderate wages. DR. 5375.

NURSE, practical, capable; assist housework, $20 wk. AT. 1468.

ELDERLY or conval., taken in nurse's pleasant home. $15 up. AX. 3135.

NURSES, exp. hourly, wkly., invalid, maternity pref. AT. 8967.

UNDERGRAD. nurse, 26, care for convalescent, assist hswk. DU. 0620

EXP. col. woman wants chambermaid or ½ day hswk. ME. 0174.

PRAC. nurse, experienced, capable & willing. MRS. M. C. O. TR. 3244

PRAC. nurse, care for invalid. Paralytic pref. Rm. 109. TR. 2244.

MID. aged prac. nurse, inval. elderly, chronic case. TR. 2244, Rm. 501-R.

NURSE, kind & efficient, desires position by day or week. HE. 8074.

PRACTICAL NURSE ANY CASE. CH. 3064.

RESPONSIBLE nurse, hospital training, excel. ref. GA. 9318.

MIDDLE-aged practical nurse, chronic cases especially. 557-746.

PRACTICAL nurse wants case, will assist. Ref. MAin 4273.

Housekeepers, Domestics, Cooks

GER. lady, hard of hearing, wishes general hswk. Adults. No laundry. Good manager. Box 331, LANKERSHIM, CALIF.

STUDENT, handy with children and general housework, wants work, with privilege attending school, ½ days. MA. 4996.

MIDDLE-aged housekeeper in motherless home, with child, small wages. 1002 E. PINE, Santa Ana.

COLORED maid, experienced, for general housework. Call VE. 2969.

WANTED—SITUATIONS—
Female

Housekeepers, Domestics, Cooks

MIDDLE-aged Swed. lady wishes position as housekpr. or cook in or out of city. Best ref. Have 3-yr.-old daughter. MRS. BERGSTROM. 7510 De Longpre ave., Hollywood.

WANTED—Position by elderly German-American lady as housekeeper. Good cook. References. 845 MAPLE AVE., Apt. 17.

REFINED Swedish woman wants domestic position, small family, good wages, exp. Address Y. box 140, TIMES OFFICE.

WHENEVER you need 1st-class cooks, couples, all domestic workers, with def. refs., depend on MELRUTH'S Bev. Agency Service, at OX. 4706.

EXPERT Scandinavian and German cook, $100 month. Phone TRinity 1927. Agency.

YOUNG exp. col. girl wants pos. gen. housework, all day or part time. Good refs. HU. 3902-J.

GERMAN girl wants position as cook in private family in L. A. Address U. box 176, TIMES OFFICE.

2 COL. girls want work as cook and 2nd girl, or will work singly. City or country. EM. 1556.

EXP. Japanese woman wants general housework or laundry. Address Sure Kamige, 982 So. Mariposa Ave.

COOKING & catering, dinners, luncheons, parties, etc., by expert cook. EM. 7970.

NEAT middle aged German woman wants housekeeping in small refined family. 420 W. 59TH ST.

COMPETENT young woman, good cook, gen. hswk., 3-yr. old child. $40 to $50. Write 154 W. 18. AT. 0302

GERMAN woman with good refs. wishes day work. 7123 FINDLEY ST., Palms, Cal. Box 441-8.

REF. girl, care of child, upstairs, no cooking. Home nights. Best refs. Address Y. box 205, TIMES OFFICE

EXP. col. girl wants ½ day gen. hswk. Good cook. EM. 1338.

EXP. col. woman, afternoon cooking, cing., etc. Good wrkr. HU. 5973.

COL. girl will keep house in apt. house. UN. 1604.

COMPETENT col. girl wants ½-day work by week. Plain cook. HU. 6546-J

WANTED—Second work by exp. young woman. Best ref. TH. 0543.

MIDDLE-aged lady, very good cook, pos. in private family. MA. 7579.

GENERAL, good cook, Wilshire district. $70. Adults. Ph. TR. 4054.

EXP. colored woman, pos. as cook. Private family. VA. 4355.

EXP. woman, ½ day hsewk., cooking, etc., morns. or eves. HU. 1941-R.

SWEDISH girl wants position as 2nd maid, $70 mo. Phone DEl. 5171.

REFINED young woman, good housekeeper & cook. Phone BE. 6980.

REL. girl wants 3 hours mornings, city ref. $12 week. AX. 2341.

COMP. col. woman desires work in priv. fam. Good cook. BE. 0241.

EXP. col. girl, afternoon wk. bachelor or priv. fam. AX. 5259.

PRACTICAL nurse, capable, or care of children by day. BRdwy. 0240.

COL. girl wants to help with work, care of child'n. Hme nites. DR. 2594

EXP. white cook, good hsekeeper, small fam., ref. Ph. BR. 4073.

GIRL, rel. col., wishes morn. or afternoon work. Ref. AT. 9188.

COOKING dinners & luncheons by good col. cook. AX. 0249.

SWEDISH, reliable, practical nurse wants work. DR. 9130.

VERY excellent cook. $75 up. Please phone MAin 8607.

YOUNG col. wom. wants gen. hskpg., cooking or mother's hlpr. MA. 5676.

EXP. col. woman wants chamber maid or ½ day hswk. MR. 0174.

EXP. kind maid, wants gen. housework. cooking. Wages $75. BR. 4557

EXP. col. girl desires hswk. ½ days. Quick, willing worker. 760175.

DINNERS COOKED, PRIVATE OR PUBLIC. REAS. AX. 4068 EVES.

WOMAN wants housework by week. Call GA. 0366.

GENERALS by experienced col. lady. HU. 6068-W.

EXP. girl wants pos. mother's helper. Holly. pref. Home nights. GR. 4726.

EXP. col. woman wants housework, cooking, cleaning. WEstmore 5513.

GEN. housework, ½ day, no Sundays. Phone WEstmore 4757.

COL. woman wants cooking & downstairs work. Priv. fam. HU. 0972-W.

REL. col. woman, cooking dinners or luncheons, etc. AX. 0349.

EXP., rel. cook, mornings or evenings, or temp. work. AT. 1412.

Dressmakers, Seamstresses

EXPER. dressmaker, wants a few more patrons. Best city ref. Your home or mine. $4 daily. HO. 1118.

LATE New York dressmaking, tailoring, remodeling, alterations, good fitter, reasonable. 556-892.

SMART gown finished 1 day by A-1 designer. $5 day. HOlly 0969.

CHICAGO, dressmkr., yrs. exp., with Lucile. City refs. GL. 5082.

SMART gown finished 1 day by A-1 N.Y. designer. $5 day. ME. 4675.

PLAIN, sew., curtains, dresses, mending, children's clothes. HU. 5744-J

DRESSMAKING by the day or at home. Remodeling. WA. 5291.

QUICK competent dressmaker. $4 per day. ME 5020.

DRESSMAKING, alterations. 6053½ SUNSET BLVD. GL. 3646.

Professions and Vocations

PERMANENT waver & marceller. All around operator wishes position. State wages and hours. Address Y. box 126, TIMES OFFICE.

Day Work and Laundresses

EXP. white laundress, spring housecleaning, quick, willing worker. Gives perfect satisfaction. AN. 6146.

QUICK GERMAN laundress & housecleaner, willing to please, not afraid of work. Go anywhere. 769917.

EXP. & competent white woman wants work by day, washing, ironing, cleaning. Ref. FI. 3914.

COL. girl, quick & rel., wants day work. AX. 4917.

DAY work by Swedish girl, day or hour. AX. 1553.

COMP. WHITE WOMAN W'TS WK. BY DAY OR HR. CH. 3146.

LAUNDRY or cleaning for Fridays & Tuesdays. Call evenings. AX. 4005.

EXP. col. woman has Mon., Tues. & Fri. open, for day work. 762386.

COLORED lady, 1st-class wants day work DE. 6348.

COL. woman wants day wk., 1st-class laundress, 50c per hr. AX. 8025

EXP. white woman wants laundry & cleaning. BEacon 7939.

COL. woman wants day work, laundry or office cleaning, nights. HU. 2629-J

A-1 COL. laundress, house cleaning, serving lunches, etc. HU. 5090-J.

BUNDLE washing, to take home. Good work, reas. HU. 1806.

MIDDLE-aged lady wants ½ day work in morn. TH. 6491.

BUNDLE washing, to take home. Good work. Reas. HU. 1806.

QUICK, willing, competent worker. Day work any kind. DE. 6348.

COLORED woman wants days work, laundry, cleaning. HU. 7975-W.

DAY work, white, laundress, cleaning, every other Friday. HU. 4704-W.

COATS, remodeling, latest styles, rapid, home or out. $5. HO. 5455.

COLORED woman wants day or ½ day work. HUmbolt 8638-W.

LAUNDRESS wishes 3 more days week. No lunch. Phone BRdwy. 3889

COLORED girl wants work of any kind. AT. 7583.

COLORED laundress wishes bundles. Call for & deliver. HU. 1628-J.

REFINED col., day's work Sat. or Sun. Ref. HU. 3417.

NEAT col. girl, ½ time work, go anywhere. Apt. maid. HU. 1637-W.

HAND laundry, rough dry, 75c dozen, guaranteed. BR. 4566.

EXP. col. woman wants laundry & cleaning. HU. 3038-W.

EXP. woman wants laundry or cleaning work. Ph. HU. 3528-J.

MIDDLE-aged white lady wishes day work UN. 7756

WANTED—SITUATIONS—
Male and Female

COUPLE, man butler, chauffeur or houseman, wife A-1 cook. 1349 W. 34TH ST. Phone EMpire 3833.

BY Filipino couple, janitor and maid for apt. or chauffeur, cook & maid, private family. Ph. MA. 2741. Apt. 15.

SUCCESSFUL apt. house mngrs. desire management of apt. house or bung. court. EM. 2437.

COL. cple. wishes pos., priv. family, chauffeur, maid or cook. AX. 0741.

COL. man and wife wish work in apt. hse. BR. 2399. Ask Rm. 3.

JAPANESE couple, gardener, exp. wife gen. hsewk. TU. 9503 7 to 11.

RENTALS

WANTED—
To Rent

Rooms

REF. lady wishes rm. in priv. home nr. Beverly & Western. WA. 2425.

CHIROPRACTOR will exchange daily treatments for sleeping room. Address E. box 482, TIMES BRANCH.

Houses

WANT to rent—Six-room unfurnished bungalow or duplex in West or Northwest district. Ph. WA. 7954 between 4 and 9 p.m. or before 10 a.m.

MODERN, clean, 7-room house, with sleeping porch, Wilshire, Hollyw'd, or So. W. Dist., prefer bungalow. Responsible tenants. ME. 8267.

Flats and Apartments.

A COUPLE employed will pay $50 for furn. apt. with garage. Address E. box 875, TIMES BRANCH.

4-RM. upper So. flat or duplex. Built-in feat. Gar. Close in. $60. Ph. VA. 4958 10 to 12, 2 to 5.

Suburban and Country Pty.

WANTED—To lease with option to buy, secluded foothill ranch, not over 30 miles from L.A., not more than $50 or $60 a month. 1330 WEST 36TH STREET.

¼ ACRE equipped for poultry, 4-rm. mod., unfurn. bungalow. 1021 W. 93rd st. or call at 2936 W. 10TH. DR. 8081.

ANNOUNCEMENT

The following subdivisions of Rental Columns will enable TIMES readers to more quickly locate the places they want a rent.

West and Northwest
Includes all west of Main street and all sections north of Jefferson street—West Adams, Pico Heights.

South and Southwest
Includes all south of Jefferson street and west of Main street—Vermont Square, Manual Arts, Angeles Mesa, Goodyear district, etc.

East and Southeast
Includes all east of Main street and south of Mission Road—Boyle Heights.

North and Northeast
All north of Mission Road and east of Glendale Boulevard—Elysian Park, Highland Park, Lincoln Heights, Garvanza, Glassell Park, Huntington Drive.

TO LET—ROOMS—
Furnished

West and Northwest

NOTICE THIS
One newly papered well furn. frt. rm. for hskpg., so. exposure, 2 lge. windows, nothing better in the city. $6 wk. One frt. rm., twin beds, sleep. $500 worth of furn. in this rm. for 2 men or man & wife. $25 mo. Also have some rms. in rear cottage for sleep. & hskpg., $2 & $3 wk., free ph., cont. hot water, light & ht., all free. This place is run on strictly moral principle and none but quiet nice people will be taken, 2 doors E. of Commodore Hotel, 4 blks. from bus. center. 1139 W. 7TH ST.

2 WEEKS RENT FREE
Beaut. front sunny room or en suite, excl. Wilshire priv. home, priv. tile bath & shower, twin beds, no other roomers. Accom. 2, 3 or 4, very reas. DU. 6464.

YOUNG MEN
60 & 80c Beds at Y.M.C.A. Rooms $1 and up. Weekly rates. 715 S. HOPE ST.

IN private home of 2 adults, 2 comfortable bedrooms for ladies employed. Privileges. Walking distance. 1306 W. 3RD ST. 558-354.

LARGE front room, dandy neighborhood, all conv., excel. car serv. Two girls or couple. 1339 W. 11TH ST. 53540.

BEAUTIFUL bedroom with connecting bath, private entrance & garage. Apply 721 SCHUMAKER DR., Carthay Center.

BRIGHT, cosy room in quiet home, for business women, exclusive neighborhood. Ref. req. No flappers. 1009 S. ST. ANDREWS PL. RO. 4794.

NICELY furn. large front bedrm. 319 S. MANHATTAN PL. Call morning or eve., EM. 9742.

BEAUT. furn. rms., twin beds, shower & bath, ½ blk. 9th st. car. Brd. opt. 933 S. BURLINGTON. DR. 7614.

$15 MO., & up, nr. Westlake, sunny, steam heat, running water, one with prt. bath. 810 BEACON. DR. 7248.

NICELY furnished rooms 10 blks. W. of Brdwy. 752 S. Hartford ave. W. 7th st. car.

LOVELY large front rm., sep. ent., gar., home privilege. 3000 S. HARVARD. RO. 1605. 2 car lines.

BEAUTIFUL room and private bath in real home for a gentleman. Garage. Wilsh. FI. 3292 or ME. 1521.

$35 TO LADY close in, Wilshire, adjoining bath, references req. H car. 220 S. LAFAYETTE PARK PL.

ATTRACTIVE cor. rm., adj. bath, priv. fam. Excl. Wilshire. 144 N. GOWER. GL. 4941.

BEAUT. WESTLAKE DIST. TWIN BDS. STEAM HT., BOARD OPT. DR. 4153. 2045 S. LAKE ST.

RMS. & apts. $4, $5.50 wk. or $16 to $32.50 mo. 142 S. GRAND AVE.

SMALL front rm., close in, $3; also gar. 1020 S. BURLINGTON. 558943.

LGE. newly furn. tile bath, gar., new priv. Wilshire home. WH. 4925.

$3 & $10. So. home-cooked meals, sun. rms. 110 W. 31. Pk. sp. HU. 6379-J

LARGE furn. front rm. in nice quiet home. $5 per wk. 1303 S. VERMT.

WELL furn. room, twin beds. A homey house. DR. 3757. 414 S. Catalina

EXTRA large front room for 2, new furniture. 1152 S. ALVARADO.

IN priv. home, attract. south room to lady. 1119 W. 29TH ST. BE. 4560.

WILSHIRE dist., front room, private bath, garage. $25. RO. 1593.

NR. Ambas. lg. frt. rm. suit., $25, also sgl. $20, gar. 426 S. Alexandria.

WILSHIRE home, Rm., priv. bath, shr. gar. 1042 Crenshaw. EM. 3803.

LARGE front rm., nicely furn. adj. bath. 126 N. Manhattan Pl. HE. 1967

WESTLAKE, nice rms., lovely home. 715 SO. BONNIE BRAE. DR. 5349.

NICELY FURNISHED RM. BATH & GAR. 845 S. BURLINGTON.

WESTLAKE dist., lovely rm. for 1 or 2 in private home. 52366.

WESTLAKE dist., lg. front rm., nr. park. FI. 1242 or 1682.

337½ N. RENO. A pract. quiet sleep. rm., gar., hot water. DU. 5293.

WILSHIRE dist., pleas. home, rm. & priv. bath to lady. Ref. WA. 0936.

$4 WK. Nice cor. room. Nr. Ambass. N car. 904 S. NORMANDIE.

WILSHIRE dist., sunny cor. rm., priv. bath, shr., gentleman, gar. FI. 0662.

SUN. front rm., well furn. $5. Priv. family. H car. 621 HELIOTROPE.

$5—Sun. front room, home privileges. Free pk. 169 S. Burlington. DU. 3243

REAS., splendid rm. for 1 or 2 respectable people. 3453 W. 3RD ST.

LARGE rm., private bath, twin beds, garage. 545 S. HOBART.

Hollywood

RM. IN PRIV. HOME, WELL FURN., PRIV. ENT. VERY DESIR. FOR BUSINESS MAN. BKFST. IF DESIRED. 1440 CURSON, ½ BLK. TO SUNSET BLVD. & CAR. GR. 8321.

5000 Santa Monica Blvd. Lovely rm., bath, sleep. porch, in beaut. corner home, Hollywood.

PLEASANT rm., nr. both cars, with gar. & phone. Home comforts. Reas. 5506 SIERRA VISTA.

1901 N. Catalina, eleg. furn. rm., bath, priv. home for gent. 590-926

$5, $6, SGL. & dbl., adj. bath. 6c fr. ½ blk. Holly. Jct. 1124 Manzanita.

ATTR. cool room, private home, kitch. priv. $5 wk. 592-945.

SUNNY front rm., red & yel. cars. $5 wk. 1071 N. WILTON. HE. 1888.

South and Southwest

3 COMFORTABLY furn. bedrms., light housekeep. priv., private home, lady employed preferred. BE. 3061.

TO gentleman, frt. rm., modern home, ex. car serv. Gar. 324 W. 40 st. VE. 2908.

LARGE front rm., $20. 1 $15, adj. bath. Priv. home. 1545 W. 23ND ST. BE 1486.

SO. front rm., adj. bath, priv. entr. West. av. bus. M car. 1625 W. 47.

SINGLE room, gar., in motherless & daughter's home. $20 Mo. VE. 2293

WILL share refined home and auto with congen. woman. $25. UN. 1797

NICE rm., home priv. Bkfst. if desired. $15. 1041 W. 48TH ST.

$5 WK. Upper sun. rm., con. bath. Free phone. 348 W. 48th st. Gar. ex.

$4 OR $5 dbl. frt. rm. Well furn. Lady. Priv. home. 224 W. 53rd st.

LGE. pleas. rm. & dr. rm. E & F cars. $5. 4223 S. Harvard Blvd.

WILL share refined home and auto with congen. woman. $25. UN. 1797.

$4 WK., mod. room. for gentleman. Dude Hotel. 4237 S. Olive. AX. 0916

$4 WK. Lge. frt. rms., con. bath, priv. home. Gar. ex. 245 W. 51st st.

East and Southeast

BEAUT. dbl., single. Priv. fam. Well fur. Pr. ent. Phone CH. 0296.

$6 FOR 1, $8 for 2. Only R. adj. bath, prl. ent. 401 E. 65TH ST. TH. 4032

$5 WK., only rm. in prl. home, pref. 2 ladies or couple. 229 E. 66TH ST.

NICE rm., elderly man. Priv. ent. $4. R car. 527 BONNIE BEACH.

TO LET—ROOMS—
Furnished

East and Southeast

NICELY furn. lge. airy rms. on 2nd floor. Priv. family. AN. 3174.

North and Northeast

$35—3 nicely furn. front rms., very sunny, every convenience. Beaut. view near E car. 2631 W. AVE. 33.

Hotels

NEW HOTEL VIRGINIA
744 S. BEACON ST., JUST OFF W. 7TH, 4 BLOCKS EAST OF BEAUTIFUL WESTLAKE PARK
Bath, shower, circulating ice water, door mirrors & excellent built-in beds in every room; also twin beds. Beautiful rose (radio) room, ballroom, billiard & cardroom, men and women's clubrooms. $12.50 week up. Dining room & garage in connection. JAMES W. WEITZMAN Telephone DUnkirk 4501.

HOTEL KNICKERBOCKER
New modern, quiet and homelike, 5-story brick bldg., 1 blk. west of Figueroa st., betw. 5th & 6th, just outside congested district, yet only few min. walk to business center. POT OF COFFEE AND ROLL SERVED TO RM. EACH MORNING $2.00 day, $10.50 wk., single. $3.50 day, $12.50 wk., double. All rms. priv. baths, or showers. 551 S. FREMONT. BR. 2055.

$7 PER WEEK WITHOUT BATH—$10 per week. Bath. South side $20 per week. Suite for families. Steam heat, cafe, quiet, sunshine. "D" car near Westlake Park. GOLF CLUB PRIVILEGES EXTENDED TO OUR GUESTS REGINA HOTEL 420 S. Westlake ave. DU. 1125

NEW HOTEL IRIS
$9 WK. UP. HOLLYWOOD. $9 WK. UP. IN THE HEART OF STUDIO DISTRICT. 5849 SUNSET BLVD. PH. GR. 2174. ALL ROOMS WITH BATH AND TELE.

$1 DAY, $5.50 PER WEEK & UP. FREMONT ARMS HOTEL Right Downtown, save carfare. ONE BLOCK WEST OF FIGUEROA, near SIXTH ST. 542 Fremont. MAin 8529.

HOTEL McCOY, 822 S. BIXEL New and handsomely furnished rms. with twin or standard beds & private or detached bath. Rates $7 per week and up.

$5 Bring this ad. It is worth $5. NEW STANDARD HOTEL. 1320 Oak st. $4 per wk. $25 per mo. & up A-1 service. Free parking. P car.

HOTEL MELROSE, 120 S. GRAND. 2 blks. W. from Bdwy. TR. 6321. LOW PERMANENT RATES. WITH OR WITHOUT PRIV. BATH DINING-ROOM, 2 MEALS $5 WK.

HOTEL IMPERIAL FAMOUS FOR GOOD BEDS Tub & shower baths. Garage. Attractive daily & weekly rates. 919 S. GRAND AVE. TRinity 6251.

MITCHEL HOTEL 1072 W. 6TH. D CAR. TR. 3471. Everything new. All showers and baths. Garage. $2 day. $9 wk. up.

HOTEL NORTHERN Hill & 2nd. 200 fireproof rooms. Modern hotel service. $30 per mo., detached bath; $40 with private bath.

LA JOLLA HOTEL Guaranteed high grade rms., priv. shower baths. Always hot water. $1 up. $6 wk. up. 731 E. 6TH ST.

$3.50 WEEK UP. 75c & $1 PER DAY HOTEL NESTA H. & C. water ea. rm. 506 Temple 2 blks. to Bdwy... on 4 ar. all cars

HOTEL ROOSEVELT $7, $8 wk. All rms. with bath, ph. M. J cars. 531 W. 27th. WE. 2044.

$6 PER WEEK WITH BATH $1 HOTEL OVIATT Corner Pico and Flower street.

NOW OPEN. WAMPAS APT. HOTEL $75 mo. up. Beaut. furn. 1113 McCadden. GL. 2131, nr. Sta. Mon. Blvd.

ALPIN HOTEL, 9th & Hill. $6 a week and up.

$1 DAY, $4 wk. up. Knox Hotel. 317½ W. 4th st., bet. Bdwy. & Hill st.

TO LET—ROOMS—
Unfurnished

$35—MAGNOLIA, 2024. Close in, newly dec., reception hall, 3 rms., kitchen, bath, screen porch, yard.

TO LET—ROOMS—
And Board

MIRAMAR TERRACE
Rates $13 & $15 per week for rm. & 3 meals, chicken din. every Sun. Have 100 newly furn. rms. with continuous water. Have billiards, cards, dancing, laundry with elec. washer & everyth'g to make a home for yng. bus. people. All eggs, milk, cream & poultry come fr. our own ranch. Take W. 6th st. car marked D, get off at Miramar Bonnie Brae. 4th house west. 2000 MIRAMAR ST. DU. 4815.

KNOLLSHIRE MANOR
$13.50 wk. 427 S. Westlake, beautiful rm. for 2 in the heart of fashionable residential dist. Victrola, piano, radio, tennis court, dinner dance every night, free parking sp. 3 meals daily including Sunday. Ph. WA. 0873. C. D. R & H cars.

HOLLYWOOD, 1740 N. Sycamore ave., attr. rm., for 3 or more, priv. bath; also sgls., delightful home, excellent meals; ideal social environment, beau. grounds. Bus. people prefd. GL. 4060.

SPLENDID opportunity for some one to find a real home, two young men preferred. Pleasant comfortable rm. Good dist., excellent cooking. $40 each. 608 N. OXFORD. HE. 6101.

$35-$60, beautiful Wilshire home, spacious grounds, chickens, fruit, mignon, baked ham, 4 veg. salad, dessert, ea. meal. 616 S. SERRANO R car.

COUPLE APPRECIATING IDEAL HOME CAN HAVE ROOM WITH SLEEPING PORCH IN LOVELY PRIVATE RESIDENCE. BEST HOME COOKING. CALL 768561.

ROOM, board, $11. Garage, beautiful blvd., home for business couple or business people, tired hotel or boarding house. PHONE 558734.

GRAD. nurse with beaut. home, large porches, high-class serv., for elderly people or invalids needing some care. Ref. Summer rates. BE. 3593.

LOVELY large front room, suitable for 2 gentlemen or couple employed. Excellent cooking, all privileges of home. Private family. HE. 9983.

BEAUTIFUL front rm., priv. bath, finest loc., magnificent priv. home, will take a few select guests, very reas. 683 S. CATALINA. DR. 3495

ATTRACTIVE SINGLE ROOM, 1ST CLASS BOARD, $50 MO. GARAGE. 6767 YUCCA. HE. 5213

HOLLYWOOD, delightful front rm., for 2 in refined home, excel. meals, ideal social environment. OX. 2370.

BEAUTIFUL suite for bachelor's quarters, home cooking, exclusive Wilshire, cor. Hobart. 3477 Wilshire

SINGLE & double rms., in new home excellent food. 825 S. Burlington. DR. 9675.

PRACTICAL nurse will care for elderly person or convalescent in own home. comfor. room, beaut. sur. GA. 4981.

BEAUT. rm., twin beds, $10 wk. ea. Also single. Home cooking and comfort. Nr. Sunset-Vine. GL. 3394.

DELIGHTFUL rms., sleep. pch., 3 baths, excel. table, gar. 2371 CAMBRIDGE, nr. 16-Western. 768239.

IN exclusive Wilshire home, rm. & bath, care for little girl & board father. 364 S. KINGSLEY. WA. 4879

$10 UP, Westlake Pk. Beaut. apts. & dbl. rms., real food, congenial home for yng. people. 458 S. ALVARADO

$10 UP. Vacancies in a real home, excellent food. L car. 3202 W. 10 st.

SINGLE & DOUBLE ROOMS, GOOD BOARD. 550 S. ALVARADO.

ROOM & board for married couple. 2833 S. Hoover. BE. 1920.

LARGE room, board, private home, west side. $10 week. BE. 6893.

$10 WK. Lge. sun. rm., no bet. Ms. in city. 116 W. 35. Lunches put up

$8 WK. Best res., fine table, priv., excl. Ph. 593755. 1127 N. Madison.

LARGE room, board, private home. West side. $10 week. BE. 6893.

BOARD AND ROOM, FINEST LOCATION. REASONABLE. DU. 7014.

COR. Wilshire, 647 S. Mariposa. Dbls., fr. rms., twin beds. Excel. meals.

626 S. KENMORE, off Wilshire, attr. double, excl. table. Reas. WA. 0693.

A REAL home for couple with child. Reas. No other roomers. UN. 6304.

NICE home, ladies' pref., board if desired, reas. 136 E. JEFFERSON.

ROOM & board, dbl. rm. or sgl. W or A car. AT. 2848. 1919 S. Union

ATTR. large front room, small private family. Adults. Board. reas. 743884.

Rooms and Board for Children

CHILDREN TO BOARD
Will give permanent home to two neat-appearing Protestant boys, 10 to 14, in exchange for light services. Address O. box 4, TIMES OFFICE.

BEAUTIFUL home for C.S. children in Hollywood. Large grounds, rm., parents. 6729 YUCCA. GL. 9810.

BOARD & rm. for man & wife, child cared for during day. 103 N. SERRANO. GL. 5966.

BEAUT. sub home, best board & care for girl. Music tuition if desired. GA. 6461. 155 Arroyo Verde Rd.

SPECIAL care given infants in nurse's home. 2657 S. MAGNOLIA. BE. 4030

MOTHER'S care, children, rm. par., ex. gd. schl. 2303 W. 10th. 53658.

CHILD to board, good home, age 3-6 yrs. Call HE. 6583.

TO LET—ROOMS— And Board

Rooms and Board for Children.

ULTRA-EXCLUSIVE SCHOOL, JUST ORGANIZED. ROOM, BOARD FOR GIRLS, 6-12 YRS. 703 S. Catalina

TO LET—HOUSEKEEPING Rooms

WILL give free room rent with housekeeping privileges & $10 mo. to party caring for 2 children school age. Will board children myself. 1039 HYDE PARK BLVD., Inglewood.

PATTERSON HOTEL, 316 CLAY. $5 up. Rooms with or without light housekeeping. Cont. hot water. steam heat, elevator. 317 S. HILL.

$17, INCL. lights, water & gas. 2 lge. airy furn. rms., all conv. Walking dist., 1253 W. 1st st. BR. 0662.

LGE. sunny 2-rm. apt., twin beds. everythg. furn. $35. ½ blk. V car. $35. 1155. W. 36TH ST.

IN West Hollywood—Sunny quiet rooms, gar. Phone OX. 5499. 335 WESTBOURNE DR.

$4. 35. CLEAN, sunny rm., kitch., tel., park sp., close in. 1346 GEORGIA ST.

PLEASANT sunny rm., suite, light hskp. 676 S. WESTLAKE AVE. DU. 4872.

WEST Adams dist., front sunny apt., lge. res., bath, pchs., light, lge. kitch. $35. 2201 W. 24th st. 763660.

$20 & $23, front rm. & kitch., wall bed, gas, light, pk. 1459 W. 29 st.

$30—3 RMS., sunny, clean, comf. furnished. 962 W. JEFFERSON.

1 & 2 RMS., $2.50 up, all conveniences, garage. 3810 S. MAIN.

2 LARGE rms., pk. space, near S. B. U. C. 1227 N. BERENDO. 591938.

$3.50 UP. Nice front rms., hskpg. or sleep. Close in. Pkg. 1610 W. 6th.

$35—2 lge. rms. & kitchen, priv. bath. Suit. couple. 1521 W. 20. Nr. Vermt.

3 & 4 housekeeping rooms, everything furnished. 3120 S. MAIN ST.

$2.50 SLEEPING, housekeeping. Close parking. 1610 W. 6TH ST.

CLOSE-IN 2-3 rm. suite, priv. home, unusually reas. 926 GEORGIA.

$15. Lg. attr. frt. rms., bath, evrythg. furn. 2 cars. 1854 W. 22. BE. 7321.

$6 WK. Sun. fr. hskpg. rm. Ph., pk. space. 338 W. 30th st. M or J car.

2 RMS., complete, lgt. hskpg., pleasant location. U car. 1179 W. 38th Pl

$6—Nice fr. rm., kitchen, everything incl. Phone. 360 E. 35TH ST.

NICE CLEAN 2-RM. APT. $6. 128 N. FLOWER. MU. 7832.

TO LET—APARTMENTS— Furnished

Miscellaneous

$40 1909 W. ADAMS $40 ALCAZAR APTS. Single apts. in new building, overstuffed furniture, tile baths. Rent includes direct phone in each apt. A REAL HOME

$40. NEW SINGLE APT., $40. This is ideal for 2 adults. Completely and beautifully furnished. Handy to car, market & stores. In a pleasant court, with desirable surroundings. Call at 1290 PLYMOUTH BLVD., or phone WH. 3496.

$40 AND UP. 427 S. HOPE RUBAIYAT APTS. 5 minutes to Broadway. IDEAL HOME FOR BUS. PEOPLE. Newly decorated singles and doubles. Steam heat and hot water.

MAGNUS APARTMENTS SINGLES, $45. DOUBLES, $60; ELEGANTLY FURNISHED. NEAR WESTLAKE PARK. MAID AND JANITOR SERV. 727 S. CORONADO

$40 UP. BURTON ARMS APTS. Nicely furn., sunny outside singles. Also beautiful double. Steam heat. every conv. Weekly or mo. Close in. 680 WITMER ST., near 7th.

$25 UP. APTS. $5 WK. UP. RMS. SCHERMERHORN INN Between 7th & 8th. Just west of Figueroa. 942 Potter Park MA. 0946.

LIVE downtown, Sherwood Apts., 431 S. Grand ave. ½ block Biltmore. Sgl. $35. Double, $60 up. Low weekly rates.

$7 WK. sgl., $10 wk. dbl. Priv. bath. stm. ht., everyth. inc., close in. Ysabel Apts., 120 S. Flower. MA. 2147.

LARGE CLEAN SINGLES, $35 & $40. PICO OR ADAMS CAR. HENRIETTA APTS., 14TH & ALBANY.

$30. LARGE AIRY single apts., nicely furn. Best in city for the money. Close in. 900 E. PICO.

ONE week's rent free. $6 per week. 1 blk. from 7th & Figueroa. 942 POTTER PARK.

$25 TO $37. beautiful SPACIOUS apartments, steam heat, opp. park. 1945-1949 E. 4TH ST.

$45 & $50. Forrest Apts., beaut. fur. Westlake dist. Daily maid service. 2918 LEEWARD. DU. 0174.

3-RM. apt., priv. ent., conv. ed. $27.50 R car. E. 931 HERBERT.

$25 MO. Lge. rm. & kit. bath adj. pk. sp. 4737 S. McKinley. U & S cars.

2-RM. furn. apt., bath & garage, $18. Inquire 1408 MISSION RD.

$35-$38, MOD. 3-rm. apts., newly dec., walk. dist. 356 S. FIGUEROA.

SINGLES and doubles, centrally loc. Reasonable rates. 201 S. GRAND.

$45—DBLS. Clements Apts., close in. 1318 Maryland nr. Bixel. DR. 5790

West and Northwest

PRINCE RUPERT APARTMENT HOTEL. NEW AND ELEGANTLY FURNISHED. LOCATED CLOSE IN. DAILY AND WEEKLY RATES REASONABLE. MAID SERVICE. TOURISTS GIVEN SPECIAL ATTENTION. ALL NIGHT SERVICE. INGRAHAM, CORNER WITMER. DRexel 5800.

ARE YOU A GOOD JUDGE $50 for a splendid, quiet, close-in, modern, 3-rm. flat for two nurses or employed ladies. Mah. furn., jan. service. Phone BEacon 4520. 2820 ORCHARD AVE. U car.

MODENA APTS. 661 Shatto Pl., nr. 7th Wilshire. Newly, artistically furn. singles. Elevator. Gar. Rent includes phone, light, gas, laundry & serv. $55 & up

4 RMS. and bath, airy apartment, 2 beds, reasonable. Also 1 or 2 rooms with housekeeping privilege. 643½ VENICE BLVD., corner Georgia. WE. 6721.

NEAR AMBASSADOR $32.50 & $40. Mod. furn. singles. Free parking. 611 S. KENMORE.

$30 UP. 2632 SAN MARINO LOLA APARTMENTS 2 & 3 rms. Westlake-Wilshire dist. Serv. beaut. lobby. N car to Hoover

$37.50 UP. SPENCER ARMS APTS. Singles, overstuffed, close in, on blvd., nr. Westlake Park. Bus serv., garages. 140 S. ALVARADO.

STARLING APTS. Sgls. $30 up. Dbls., $40 up. Close in, stm. heat, janitor serv. 1420 S. BONNIE BRAE.

NEW large apts. at reasonable rates. LENORE APARTMENTS 316 SOUTH BERENDO ST.

COOPER ARMS. New singles on H car line. 334 N. HELIOTROPE, near Beverly.

WESTMORELAND GARDENS, something different in apts., mod. prices. Best loc. 533 S. WESTMORELAND.

$50. KENMORE APTS. OL. 2353. Doubles, nicely furn., real bedrm. ¼ blk. H car. 619 N. KENMORE.

$6.25 WK. up. CECYL APTS. Sun. sgls. & dbls., priv. bath. 316 N. BEAUDRY.

UNUSUAL Consul Arms has $50 rear, 1 $60 fr. S.E. exp. 904 S. Catalina.

$37.50-$50. TURQUOISE APTS., 621 S. Bonnie Brae. Stm. heat, service, amusement rm. D. H. R. S cars.

$35 TO $70. 144 N. New Hampshire HAMPSHIRE ARMS APTS. Singles, doubles and hotel rooms.

2-ROOM CHEERFUL apt. in private home. Reas. C car. 612 N. VIRGIL.

CATALINA APTS., 1136 S. Catalina. Nice dbls. S. ed. L. P crs. DR. 4238

3 RMS. and bath, $35; gar. extra. 167 S. COMMONWEALTH. H car.

NICE sgl., close in. Westlake dist. EMPRESS, 1337 Shatto st. DR. 3969

30—LARGE single, clean, nicely furn. Garage. 1342 CALUMET. MA. 1710.

2841 W. 8TH ST., new beaut. front single apt. Wilshire dist. reas.

HERMAN Apts., 336 S. Flower. Walk. dis. Mod. sgls. $7 wk. Dbls. $10 wk.

DOUBLES, $55. Steam heat. WEST-COURT APTS., 1041 S. Westlake.

BEAUT. lge. frnt. sgl., 2 persons, $55. ZATONIA, 2966 W. 9th. DU. 5845.

SINGLE apts. $22 up; rms. 5 wk. up. KEY WEST HOTEL, 532 S. Grand.

$25—$30. FLOWER Dale Apts., also sgl. rms., $4 & $5. 237 N. FLOWER

$25, $35. BYRAM APTS. WE. 4668. Nicely furn. apts. 1037 Byram st.

$422 1-4 S. HOPE ST., SINGLE APTS. QUIET LOCATION. M & J CARS.

$30 UP. Aldeane Apts., modern, close in. 1846 Winfield. FI. 4637.

SMITHSONIAN ON THE HILL 3 rms. 250 S. Coronado. DU. 7644.

$26—SINGLE apt. Sleeping rm. $20. Everything furn. 1008 W. 11TH ST

Buckingham Apts., sgls. & dbls., $35 up. Close-in. 1110 Ingraham off 7th.

PATIO BONITO, 1st & Alexandria. Lovely sgl. $75. Maid ser. WA. 7617

$35—Cozy double, cont. hot water. L car. 1117 S. BURLINGTON.

$27.50, $40. Singles. So. exposure. Westlake dist. 324 S. RAMPART.

$50. Nicely furnished ½ double bungalow. 1153 W. 30TH ST.

TO LET—APARTMENTS— Furnished

West and Northwest

BEAUTIFULLY FURNISHED APARTMENTS. 450 S. BENTON WAY. Located ½ block north of 6th st. and ½ blk. west of RAMPART, in quiet neighborhood and very desirable. Garage court on adjoining lot, which gives each tenant an individual garage.

EL CERRITO APTS. 1800 N. El Cerrito Pl. For comfort and environment see these apartments. Prices are right. HE. 1697.

NEW CUMMINGS APTS. HOTEL CLOSE IN, ELEGANTLY FURN., REAS. RATES BY WEEK OR MO. SPECIAL ATTENTION GIVEN TOURIST. DAILY MAID & JANITOR SERVICE. ANY W. 7TH CAR TO VALENCIA, ONE DOOR N. COR. INGRAHAM, 1348. DR. 8404.

THE INEZ 346 S. KENMORE. WA. 9363. SINGLE AND DOUBLE APTS. and HOTEL ROOMS NEW BRICK BUILDING MODERATELY PRICED JANITOR AND MAID SERVICE.

THE KENDIS HOTEL APTS. Elegant and homelike apts. Twin beds. Steam heat. 24-hour service. From $60 up. We have our own private garage. Apt. for house physician. 1710 W. 6TH ST. Take D car.

FROM the roof garden of the new Edwin Fallas Apartments at 220 South Catalina, one gets the most magnificent view of this beautiful city Touch the button of the elevator & there you are. 30 of the nicest, lightest, most beautiful furnished single apts at $60 up. Water, light and gas free. S car within ½ block.

THE CHATEAU 100 N. Kenmore. WA. 1911. HIGH CLASS Modern, exclusive apartments.

MONT FRANCIS 3921 FRANCIS AVE., between 8th and 9th sts., off Vermont ave. N car. $40 & up. NEW. ATTRACTIVE SINGLE APT., well furnished. Lots of sunshine and closet space. Phone DR. 1221.

N-E-W U-L-T-R-A M-O-D-E-R-N LAKE VISTA APTS. 3 rooms, beautifully furnished. 1344 S. LAKE ST. L & P cars.

$55 UP. BROOKS APARTMENTS $55 UP. Just opened. Beautiful new 4-story brick bldg. Artistically furnished singles and doubles. Janitor service. Elevator. Nr. schools. S car. 245 S. WESTERN AVE.

ONE large front sunny corner apartment now available at the NEW FORUM APTS. 1224 South Norton. $45. Beaut. furn., tile kitchen & bath, dressing rm., ph. It is very homey. ½ blk. to P car. Garage. EM. 9229

THE REGAL APTS. New singles, doubles have extra bedroom. The best arranged and most complete sunny apts. in this beautiful high class district. Many large closets & best of service. 2350 SAN MARINO ST. FI. 2806.

THELMA ELIZABETH APTS. 353 S. KENMORE. WA. 1899. New singles, carpeted dinette, large closets, outside bath, shower.

LEY APARTMENTS 3193 WEST 7TH ST. 1 blk. east of Ambassador Hotel. One very choice sunny single. Reasonable rates. (Garage.)

EAU CLAIRE APTS. Modern apts. and rooms, priv. phones, steam heat, janitor service. Fine location. Cheapest rate in the city. 2322 W. 15TH ST. P car to Magnolia or red car on 16th st. MA. 3648. D car.

THE BROWNLEIGH APTS. 626 S. St. Paul ave. Big sunny rooms with outside baths. Lovely dressing rooms. Accessible to thea. & churches. May we show you?

$42.50 $42.50 $42.50 AMBASSADOR GARDENS 690 S. Normandie. DU. 5482. $42.50 up. Elegantly furn. $42.50 up

$40 SMITHER APARTMENTS $50 Beautifully furn. Ideal manager. Everything mod. New bldg. S car. 465 N. WESTERN AVE. GR. 1853.

$45 up. CASTLE ARMS. $45 up. 1 block north Westlake Park. Beautifully furn. front, cor. single, priv. balcony. Wonderful view. 2330 OCEAN VIEW. DU. 5564.

SEVILLA APTS. 539 S. MANHATTAN PL. FI. 4235 New large Singles, artistically furnished. Wilshire dist., special weekly rates. Near 6th & Western

4-ROOM corner apt., beautifully furn. High-class place, steam heat, service. Also 4 rooms unfurn. Special rates to permanent guest. 620 SO. CORONADO

BEAUTIFULLY FURN. SINGLE APTS., Westlake Park dist. Private garage; good transportation. VISTA GRAND APTS. 400 S. BONNIE BRAE Ph. 54208.

WHY LIVE IN AN OLD APT. when you can rent a fine new modern apt. for less money? 1708 SUNSET BLVD., near Echo Park ave.

BRUSSELS ARMS Double & single. Beautifully furn., o'stuffed, hand dec. walls. $50 up. 247 S. ALEXANDRIA. WA. 8269.

NORMAN APTS., 1332 SHATTO ST. New, single, comfortable, overstuffed furniture and shower bath. R. H. S OR D CARS. DR. 3415.

$40 UP MELROSE ARMS $40 UP Beaut. completely furn. sgl. & dbl. apts. in the Wilshire-Hollywood dist. 5-cent fare. 5101 MELROSE.

$45—CARROLL APTS. Singles, tile sink, bath & shower, ½ blk. Westlake Park. 6th st. car. 456 SO. LAKE ST. DR. 1098.

$45 HOBART ARMS $45 HOLLYWOOD. NEW BUILDING. Overstuffed furn. Up to date. H car 712 N. HOBART. Holly. 3140.

BOSTONIA APTS. New brick bldg. Singles & doubles. 2 blocks from Westlake Park. R & D cars. 512 S. BONNIE BRAE.

WILSHIRE LORRAINE ARMS 676 S. RAMPART. Beautiful singles & doubles, $45 to $70. Near Westlake and Lafayette parks.

$40 AND UP. GARFIELD PL. APTS. Lights, gas and phone included. Attractive furnished singles. 1523 GARFIELD PLACE.

HANFORD APTS. New 2 and 3-rm. apts., $45 up. Gas, lights, phone & service, incl. nr. Westlake Park. 462 S. CORONADO.

DOWNTOWN RENTAL AGENCY Free list, Rms., apts., hotel rms. TIDWELL RENTAL SERVICE 434 Stack Bldg., 4th-Bdwy. TU. 2849

$37.50 UP—Beau. sgl. and dbl. now available at the new STONEHILL APTS., 107 W. 42d st. HU. 0857.

4-RM. upper, Goodyear industrial dist. Also 3-rm. modern bung., parking space, $25 mo. each. 5317 Crocker.

NEW MARLYN APTS. $50 & UP 836 Fedora near Ambassador Hotel. Incl. priv. ph., gas, light service.

NEW modern large singles. Finest medium priced apartments in city. 726 N. GRAMERCY. Ph. GL. 6962.

LGE. front single apt., 2 beds, plenty of air & sun. Comp. furn. $35. 1645 S. ST. ANDREWS PL. EM. 6332.

NEW—JUST OPENED Never occupied. Elegant sing. $50. Nr. Ambas. 932 S. Mariposa. N car.

3-RM. apt., completely furn., walking distance. $25 mo. Ph. AT. 2301

TO LET—APARTMENTS— Furnished

West and Northwest

BROOKSHIRE APTS., 869 S. NEW HAMPSHIRE. Beautiful furnished single apartment, large dressing rooms and closet space. Attractive bath rooms and showers, large kitchens. $47.50 to $55 including gas, light and maid service. FREE.

HINTON ARMS. Beautifully furn., 3 & 4-rm. apts Regular bedrm. 3807 W. 6TH ST.

$35. 342 N. Coronado, lovely front single, in Wilshire home, priv. bath & entr. gar. choice, adts. DR. 3074.

$55 TO $105. Lyn Mar Apts. Beaut. 2 & 3 rms. 113 S. Occidental Blvd. at First. 200 feet from H car & bus.

HANDSOME DBLS., 528 N. HELIOTROPE. Every conv. Lg. closet, ext. davenport bed, sunny, gar. H car.

WHITTIER APTS., 733 WHITTIER ST. Large, light single apts. $30, furn. rm., $20. Walk. dist.

BETTY APTS., attractively furn. singles, wkly. & mo. rates, nr. Ambassador. 508 S. New Hampshire.

WESTMORELAND ARMS APTS., 8TH AND WESTMORELAND. Beaut. singles & doubles. FI. 4551.

SINGLE neat frt. apt. $8 wk., cont. h. w. gas, lights, incl. 1513 S. Harvard. RO. 0448.

ELEGANTLY furn. sgls. & dbls. apts. $50 & up. 849 S. BURLINGTON.

NEW large single and doubles, reasonable. 443 S. LAKE. DR. 3093.

$6.25 WK. up. Cecyl Apts. Sun. sgls. & dbls. Priv. bath. 316 N. Beaudry.

$45—LA COMTESSE APTS. 2901 Francis ave., near Westmoreland.

Hollywood

HUB OF HOLLYWOOD NEW & ELEGANTLY FURNISHED Bright, sunny, all outside apts. 1½ blks. from Grauman's Theater. RENT $55 PER MO. This includes gas, lights, heat, private phone, linens & maid serv. 1825 CASSIL PLACE

HEmpstead 4238. HOLLYWOOD HILLVIEW APARTMENTS 6533 HOLLYWOOD BLVD. CORNER HUDSON Single, double and 4-room apts., newly furnished and decorated, piano, radios, steam heat, 24-hour switchboard service, gas, light furnished Daily maid service. $75 & up.

THE MAYFAIR 1760 WILCOX AVE. GL. 3171. Just opened. "A REAL HOME" IN THE HEART OF HOLLYWOOD New brick bldg., steam heated. Singles, doubles and 4-room apts. 24 HOUR DESK SERVICE Private garage in the rear of bldg.

JUST OPENING DOROTHY APTS. BRICK BLDG. 1626 NO. HARVARD Near Hollywood Blvd. Doubles, singles & bachelor rooms. Popular prices, with gas, light, hot water & service included.

LA BREA APTS. In the beautiful foothills, 2 blocks north of Hollywood Blvd. One single and a double, $55 and $100, including gas, light, steam heat, maid service and hotel desk service. Roof garden & patio. 1800 N. LA BREA AVE. Holly. 9214.

SUNLIGHT APTS., IN HOLLYWOOD. New single apartments, every modern convenience, including telephone, grand piano, electric washing machine, sewing machine, roof garden & park. space. Best in Hollywood. $45, $50. 1648 N. KINGSLEY DR.

S-O-M-E-R-S-E-T A-P-T-S. Corner Franklin & Gower. HE. 4161. Spacious singles and doubles, including light, gas and weekly maid service. Night and day switchboard. 1st class cafe service. Beautiful private park. $70 up.

THE VAN CARLTON Exclusive Hollywood apartments priced within reason. Spacious singles, breakfast room, twin & double beds, elevator, lobby, maid service. VAN NESS & CARLTON WAY. 1 block south of Hollywood Blvd.

HEDVIG APTS., HOLLYWOOD. New spacious singles, very homelike. TWIN AND DOUBLE BEDS. Rent includes light, gas, phone, laundry and service. $60 and up. 1819 N. Kingsley Dr. HO. 7019.

$45 AND UP HOLLYWOOD VISTA APTS. Beautiful new brick bldg. in an exclusive Hollywood residence dist. Sgl. completely equipped, wonderful view. 1975 Beachwood Dr. GL. 5641.

EL MIRADERO APARTMENTS HOLLYWOOD New singles, twin beds. Excellent location, reasonable. 5424 Franklin ave. near Western.

WHITLEY ARMS In the heart of Hollywood. Single apts., beautifully furnished. $60. 1936 N. WHITLEY AVE. GR. 3988.

IF you appreciate a real home see the beautiful new St. Katherine. Single apts., reasonable rates. 5534 FOUNTAIN. HO. 5684.

$50 UP. NORMA APTS. Large attractive singles & doubles. Shower, gas, lights, phone & weekly maid serv. incl. 1851 N. NORMANDIE.

HAZEL APTS.—HOLLYWOOD. 4 rms. Nicely furn. Exclusive surroundings, ph., lights, gas incl. $75. 1603 1-4 N. HOBART. HO. 3905.

CHEREMOYA APTS. 5987 FRANKLIN AVE., large single apts., with bkfst. rm. $55 & $63, incl. gas, light & ph. GR. 3251.

MELWOOD APTS. Newly and completely furnished singles. $42.50-$45. Doubles, $65. 707 N. RIDGEWOOD. GL. 6526.

THE PATRICIAN 1836 WILCOX AVE. NEW FIREPROOF BLDG. Single apartment, $65, incl. extras.

$40—REFINED people only. Porches, cool, near Westlake & 7th; wkly. if des. 666 S. Bonnie Brae. DR. 5900.

SINGLE & DOUBLE APTS. Strictly modern, furn. & unfurn. 5823 MONROE ST. Holly. 3760.

LARGE airy single, just off Hollyw'd Blvd., $45. Gas, light, phone incl. 1635 N. ALEXANDRIA. 594-623.

FORMOSA APTS. AND COTTAGE RATES REASONABLE 7139 HOLLYWOOD BLVD. GR. 1881

South and Southwest

$40. L. A.'S FINEST. $45 Everything that's desirable, overstuffed, free park., phone. KANSAS ARMS. 4315 Kansas ave., off Vermont at 42nd at Man. Hi. VE. 8646

$37-$40. ELVERA APTS. Beautiful, up-to-date, tile bath, sink, shower, o'stuffed, radio connection, built-ins. 3934 S. WESTERN AVE.

BEAUTIFUL, NEW, completely furnished single & dble. apts. $55 and $45. 2831 W. 54TH ST. UN. 6544.

ATTRACT. single apts., latest built-ins. Bkfst. nook, partly furn., $25; furn. $35. 2720 W. 54 st. UN. 6707.

3 RMS., bath, lav. & laundry, $35. Gar. ex. 2417 JULIET. BE. 4920.

2407 JULIET ST. Nicely furn. dbl. apt., gar. 3 car. BE. 6023. Adults.

3 LG. rms. bkfst. nk. nr. stores, the. car. 4308 S. Harvard. UN. 0164.

NICELY FURN. APT. ONLY $35. 5000 S. VERMONT. U CAR.

TO LET—APARTMENTS— Unfurnished

JUST OPENED—New 3-rm. apts., unfurnished. Adults. Near red & P cars, busses on Western ave. 2917 W. 15TH ST., CORNER OXFORD.

NR. Ambassador, high class sgl. apt. Dec. walls, bkfst. nook, stove, gar. Reas. rent. 832 S. NORMANDIE.

5 LARGE rms., newly decorated. $60. Cor. Santa Monica Blvd. & St. Andrews Pl. Ph GR. 9274.

MOD. clean upper cor., single. $30. 4702 S. HOOVER. M & F car.

TO LET—APARTMENTS— Unfurnished

PLANNED FOR YOU AND NOW READY TO OCCUPY Delightful apartments of 4, 5, 6 or 7 rooms. All the comforts of the boulevard apartments, yet at MODERATE RENTALS Beautiful grounds. Steam heat. electric refrigeration. Mahogany finish. Maid and janitor service. THE AMBASSADOR TERRACE 750 SOUTH MARIPOSA COURTESY TO YOU

5 AND 7-ROOM APTS., 2 BATHS. Conveniently built. Complete maid service. STEAM HEAT. ELEC. REFRIG. MARIPOSA GARDENS. Furnished or unfurnished. MODERATE RENTALS. 511 TO 517 S. MARIPOSA.

617 N. CORONADO TERRACE New 3-rm. apts., close in location, cont. hot water. Range, refrigerator. All modern built-in features. 2½ blks. S. of Sunset Blvd. Special rates to permanent tenants.

IDEAL home for a small family, in new building, finest location, 2145 W. 10th st. Large rooms, wonderful bath and kitchen, built for particular people. Price $75. Phone 557266 or OWNER, DU. 3232.

UNUSUAL 4-ROOM HOTEL APTS. Hot water. Janitor service. Tennis court and billiard room. 1300 WEST 9TH ST. WA. 1974.

WAYNE APTS. Cozy new singles, tile bath & sink, lg. dressing closet with roller bed. Nr. Beverly & Vermont, $25 & up. 432 N. VIRGIL. DU. 5807.

BR. new bung. apts., $25-$35, every mod. conven. Murphy beds, gar. 1031 MARVIEW, back of St. Vincent's Hosp.

3-RM. mod. Newly decor. Westlake dist. $25. 475 S. Hartford. DR. 4576

$30—3 RMS. & bath, pk. space, close car & S. Pedro bus. $26 E. 64TH.

VENDOME TER. APTS., 344 S. Vendome at Hoover. Fine cor. sgl.

TO LET—FLATS— Furnished

West and Northwest

7-RM., 2 baths, Wilshire up. Grand piano, or. rugs, twin beds. WA. 0531

7-ROOM flat, comfortably furn. Wilshire dist. $120 mo. HO. 8476.

6-ROOM ELEGANT UPPER FLAT, 3 bedrms., 2 baths, artistically furnished, grand piano. Owner going away, own personal things. Call MRS. FOSTER with GLENN & SMITH, 633 S. Western Ave. Ph. WA. 9371 or WA. 7274.

5-ROOM, WILSHIRE DISTRICT An artistic cozy home, beautifully furnished, baby grand piano, mohair furniture, lovely drapes and lamps, etc. Delightful little veranda furnished in black & orange wicker, extra wall bed, close in. 316 S. HOOVER, cor. 3rd. Open 12 to 6.

5 MODERN ROOMS, BREAKFAST NOOK, DRESSING ROOMS GARAGES. NEW. UNUSUALLY FURNISHED. NEAR 8TH AVE. AND WEST ADAMS. HIGH CHOICE LOCATION. 3843 W. 27TH ST.

5-RM. so. cor., 14 outside windows, sun all day, handsomely furnished. Mahog. & old ivory, close in. Westlake dist. 2 car lines. W. 9th & W. 11th. 962 Park View st., cor. 10th.

6-RM. upper duplex, 1921 N. Mariposa ave. Wonderful loc. N. of Hollywood Blvd. Beaut. furn., silk drapes, lamps, linen, silver, gar. Ph., bkfst. nook. Tile bath with shower.

5-RM. new duplex, beautiful overstuf. furn., very reas. 274 7-8 Loma Dr. 1½ blk. N. 6th. 58083.

5 BEAUT. lge. rms., also 4 rms., with slp. pch., o'stuf. furn. Westlake dis. 1210 S. LAKE. 2 cars. BE. 0699.

3-RM. attractively furnished up. so. flat in Wilshire district. 1 mo. or more. $135. DUnkirk 1848. No agts.

5 ROOMS, completely furn., 3 bedrms. Bath, shower, telephone, garage. 2404 HILLCREST DR. EM. 2895.

5 UPPER lg. rms. & slp. porch. Gar. Adults. 421 W. 31st st. HU. 8062.

5-ROOM flat, completely furnished, 3 bedrms. $65. 1636½ W. 12TH ST.

3-RM. lower SO. extra bed, pch., 1 blk. Ambassador. 737 S. Berendo.

5-RM. furn. flat, newly dec., $45. 1445 BELLEVUE AVE. 558683.

FINE large rms., close in Wilshire. 2931 LEEWARD AVE. DU. 7228.

4 RMS., $45, mod. sunny, o'stuffed, 2 beds. P. L. V cars. 1141 S. VERMONT. 768808.

4-ROOM exquisitely furnished Spanish apt. Phone TU. 2191, wk. days.

4 & 5 RMS., attract., new, stm. heat, adults. 604 S. Coronado. H & R car

4 & 3 RMS. The Carleton, sew. mach. $25 to $35, close in. 232 N. Grand.

4-RM. nice so. lower furn., 2 beds, gar., near car. $45. VE. 5864.

5-ROOM spacious flat, $65 per mo. 811 N. Van Ness ave. This flat is nearly new and strictly modern. beautifully furnished with Chinese rugs, overstuffed furniture, regular bedroom, also built-in bed, breakfast nook, tile bath with shower, garage, if desired. Must be seen to be appreciated.

3-RM. mod. low. flat, furn. 2117 Montana st. $25 mo., less on lease. DU. 6907.

5-RM. upper flat, bath, gar., $65. Come quick for this one. Call 931 S. New Hampshire, Nr. 9th & Vermt.

5-RM. partly furn., extra bed., gar. 1414 W. 12TH. OL. 8522; BE. 8174.

3-RM. mod., 2 beds & dressing rms., 1 blk. W car. 2386½ W. 20TH.

3 RMS., sunny, quiet, gar. 2 adults. $35. Near 7, U car. 1277 W. 23RD.

PHONE your want ads to The Times. No credit arrangement necessary. Courteous experienced ad takers, day and night, will help you with your copy if desired. METropolitan 0700.

FOR RENT—1417 & 19 W. Temple st. 4 & 5-room furnished flats, only $35 per month.

$45—3-rm. upper flat, bath, gar., come quick for this one. Call 931 S. NEW HAMPSHIRE, Nr. 9th & Vermont.

$150—6 BEAUTIFULLY furnished rooms, New Hampshire, near 3rd. WA. 1848.

NICELY furnished flat with garage. $55. 1145 W. 30TH ST.

PARTLY furnished 4-rm. upper flat. Adults. $40 mo. 1631 CHERRY ST.

$547 S. FLOWER, 4 rms., priv. bath, 3 bdrms., ext. bed. $45.

Hollywood

5-RM. lower, partly furn. Gar. Only $45. 1212 N. KINGSLEY DR. Phone TU. 9613, evenings HE. 0685.

5-RM. flat, 4 blks. Holly. High. $50. 7120 FOUNTAIN. GR. 7296.

4 RMS., $30, 2 BLKS. NORTHEAST HOLLY. JCT. 6c CAR. COSY, CLN. PH. 1760. GRIFFITH PK. BLVD. (FORMERLY CHILDS.)

BEAUTIFUL FURNISHED FLAT ONLY $50, NEAR CAR 593-691. 4565 FOUNTAIN AV., HOLLYW'D.

BEAUTIFUL furnished flat, reasonable Hollywood. 598691. 4565 FOUNTAIN AVE.

South and Southwest

4 LARGE rm., hdw. floors, clean, partly furn. 339½ W. 51ST ST. HE. 2476.

4 RMS., 2 beds, hot water, ph., garage, adlts. 713 W. 47 st. nr. Hoover

4-RM. flat, beau. furn. gar. nr. Expo. Park, summer rates. 2816 S. Flower

3 ROOMS & bath, lower, compl. fur. Gar. $40. 927 W. 40 Pl. UN. 0193.

3-RM. upper, $25. 1158 W. 37TH ST. BE. 9086. Garage extra.

TO LET—FLATS— Furnished

South and Southwest

3-RM. upper, $25. 1158 W. 37TH ST. BE. 9086. Garage extra.

$50, 4-RM. comp. furn. flats, 2 beds, walls lec. sleeping porch, yard, gar. 4346½ S. Olive or 333 W. Vernon.

$40—4 clean rms., light & airy. Fine car serv. M car. 245 W. 56. AX. 3991

TO LET—FLATS— Unfurnished

West and Northwest

8-ROOM 2-bath lower duplex....$115
7-room, 2-bath, new upper dup. $175
6-room 2-bath upper south....$110
Mrs. Meyer. CHELEW & HOIT. DR. 4286. Wilshire at Harvard.

7-RM. new stucco, 3 bdrms., 2 baths, gas unit furnace. $200. 6 rms., nr. Wilshire, & Manhattan, 3 bdrms., 2 baths, $125. CALL DU. 3300 MISS RUSH OR MRS. WOOD LAACK & WILLIAMS, 6 at Oxford

7 RMS., up., furnace heat, 7 rms., down. Double garages. 1239-41 S. HARCOURT AV. Owner, WH. 0478

4 LARGE rms. Will rent to responsible party, beautiful flat, 2 tile baths, garage, 1½ blks. So. Ambassador Hotel, $70. Formerly $125. 937 E. FEDORA ST., DR. 4942.

6-ROOM elegant new lower duplex, 3 bedrms., breakfast nook, extra wash room, tile bath & shower. Garage. Reduced to $85. Near L.A. High. 1238 Tremaine, OWNER, WH. 8148

6 RMS., upper so. corner, most attrac. homelike arrangement. Beautifully decorated, tile bath and kitchen. Breakfast nook. Jan. serv. 458 S. VAN NESS AVE. WA. 6263.

6 LARGE rooms at 422 S. Western ave., 3 bedrms., 2 tiled baths, garage, janitor service, open. $75. OWNER. BR. 3699, res. HE. 2807.

6 RMS., 2 BATHS, BEAUTIFUL S.E. cor. 5TH & ST. ANDREWS for appointment. Call FI. 0364.

5-RM. up., newly dec., 2 bdrms., 2 t. baths, gar. $55. Call 1 to 5 p.m. 517 S. NORMANDIE.

6 RMS., 2 baths, finest flat in city, aristocratic loc. $100 reduced. $85. 123 S. WILTON PLACE.

6-RM. Wilshire flat, south side, 3 bd. rms., 2 baths, gar., phone in. $90. Open 9-5. 411 S. Berendo. WH. 7185.

6 OR 5-rm. & porch. Wilshire corner apt., ideal location. 503 S. Hobart.

6-RM. beaut. new upper So. 2 baths, adults. 1520 S. Van Ness. WH. 6751

6 LARGE mod. rms., fine location. 1157 W. 27th St. Open 10 to 4.

6 R. sunny upper, nr. S.B.U.C. gar. 4451 BURNS. 591595. Nr. V car.

6-RM. sunny upper, clean, 1038 Grand View. $60. 762402. ME. 5275, 9-5.

6-RM. upper, 3 bedrms., nr. car, bus. 617 S. HOBART. WA. 5456.

6 RMS., $35.—Suitable sublet. Walk distance. Bargain. 939 S. UNION.

6-RM. Wilshire, hand dec., 2 baths, unit heat. 558 S. Hobart. WA. 0976

5-RM. upper flat, close in. $45. Located. 517 Francisco st. 590-456.

5-ROOM DUPLEX Living, dining rm., kitchen, brk-fst. nook, screen pch., 3 bdrms., bath. A real home. ONLY $65 A MO., INCL. GAR. 2640 S. MANHATTAN PL.

5-ROOM upper south, sleeping porch, breakfast nook, all rooms with outside exposure, garage, daily janitor service. Wilshire district. 1½ blocks H car. 322½ S. HOOVER.

5-ROOM very modern upper flat, close in, walking distance from Westlake Park. Garage, with servants' quarters above. $75. 294 S. CORONADO. VA. 7962.

5 LARGE sunny rms., electric refrigerator, tile sink & bath. Sunny bay window bkfst. nook, furnace, garage. ¼ blk. to Beverly bus. Fine view of mountains. 216½ N. KENMORE.

5 RMS., south lower, ideal loc., hand-dec. walls, tile bath, sink, garage, locker. 1 blk. Pico car. 1433 S. VAN NESS. TH. 4298.

5 LGE. sun. rms. & gar., $40. New Grand View. 4565 Venice Blvd., nr. Vineyard or Pico cars, schools & Lafayette Sq. WH. 6769.

5 LGE. attr. rms., upper, tile sink, bath & sh., gar., very high ground, excl. W. Adams dist. 1 blk. W. Adams car. 3835½ W. 27TH ST.

5-RM. just completed, tile sink, bath, shower, gar., wonderful location, ½ block south Wilshire, 1 blk. W. of La Brea. $75. 751 S. Detroit. WH. 7709.

5 ROOMS, upper south. $16½ SOUTH NEW HAMPSHIRE. In the heart of the Wilshire district.

5-ROOM lower, 3 bedrooms, modern, garage, near car and downtown. 317 S. BURLINGTON. BR. 7298.

5 RMS., 2 baths, upper so. nr. "Barker's" newly remodeled. $45. 642 ST. PAUL AVE. D car.

5 RMS., summer rates, new mod. close in, ideal W. Wilshire, 2 bedrms., gar. 1126 ELDEN AVE. DR. 2969.

5-RM. lower flat, close in, good condition. $45 S. BIXEL ST. Phone HO. 2700 afternoons or 596173 eves.

4-R. mod. up. flat, adults, kitchen fur. nr. Beverly, H car. 328 N. Heliotrope Dr. cor. Oakwood. WA. 2955

5 & 4-RM.—excellent neighborhood, nr. schl., bus, car. Hot water free. 3557 WHITE HOUSE PL. WA. 0914.

5-RM. canvas walls, sep. shower, incinerator, gar., nr. Ambassador. Rent reas. 924 S. MARIPOSA.

5 RMS. on 5th & 6th av. Every mod. convenience. Rent greatly reduced. Inq. 1309½ 5TH AVE.

5-RM., bath, shower, gar., beautifully located, near Wilshire Blvd. 637½ S. SERRANO AVE.

5 RMS., mod., newly decor. to suit tenant. Near L.A. H. Schl. $45. Inc. gar. Ph. 1155 Muirfield Rd. WA.4514

5-RM. beaut. upper so., Wils. dist; tile sink, bath, gar., adults only. $50. N. V. S cars. 736 S. New Hampshire.

5-RM. ½ MO. FREE RENT. New, beaut. dec., SO. 2 bedrms. Nr. car, store, school. 3007½ 3RD AVE.

5 LGE. rms., upper, hand decorated walls. Tile bath, shower. 2 gars. if desired. 153½ S. BERENDO.

5 RMS., new upper duplex. Adults Rent $55. Lease. 1059 S. CITRUS AVE. WH. 5290.

5-RM. new duplex, modern, very reas. Garage. 274 7-8 LOMA DR. 1½ blks. N. of 6th st. 59083.

5-RM. beautiful upper, tile bath, extra shower rm., porch & gar. $75. 931 S. New Hampshire nr. 9th-Vermont.

5-RM. upper corner & lower, all mod. Gar. 4205 W. 3rd st., nr. Hobart.

5-RM. flats, $75 lower and $85 upper. 4205 W. 3rd st., near Hobart.

5 RMS., April 1st, south lower, mod. price. 313 S. NORTON AVE.

5 RMS., brand new, ½ blk. W car. Gar. $45 & $50. 1935½ Harcourt.

5-RM. beaut. So. upper, attr. price. P car. 1264 S. Plymouth. WH. 3894

5-RM. Wil. S., barg. des. tenant. 431 S. New Hampshire. Eve. WA. 7431.

5-ROOM flats, 207-215 S. VERMONT. 550-555. ME. 0793. HE. 5102.

5 LG. S.E. rms., Wilshire, newly dec. 227 S. New Hampshire. WH. 3576.

5 RMS., upper SO. P car. Attrac. price. 1264 S. Plymouth. WH. 3894.

5 VERY nice upper S. Garage, reduced to $50. 528 S. Westmoreland.

5-RM. $75 upper new, fine view. 602½ Beachwood, corner Clinton.

5-RM. mod., slp. pch., gar. hwd. flrs. 179½ Loma Dr. C car. 556-206.

5-RM. beaut. Wilshire cor., ext. bed, like new. $55. 3569 W. 8. FI. 0391.

5-RM., 839 S. CATALINA. Built-in features, gar. Janitor. TU. 4524.

5 LARGE rms., upper duplex, close in, gar., reasonable rent. Ph 51955

5 LARGE rms., just completed, near Beverly & Western. 4933 ELMWOOD

5 LARGE rm. upper duplex, cor. lot, near Forum Theater. BE. 6161.

TO LET—FLATS— Unfurnished

West and Northwest

5 LARGE ROOMS NEW SPANISH FLAT The most beautiful flat in town. "artistic old Spanish design." Texture plaster & hand decorations throughout, also every modern convenience, studio windows, colored tile work, auto gas furnace, janitor service. Special inducement to permanent desirable tenants. Ph. 767365.

5 LARGE rm. duplex, attractive close in, reas. rent. Gar. 51955.

5-RM. beaut. Wilshire cor., ext. bed. like new. $55. 3869 W. 8. FI. 0391.

4 RMS., upper & lower. nr. Forum reasonable. 1403 FOURTH AVE.

4 RMS., up. Ex bed. $40. 4529 Saturn st., off West Blvd. WH. 1731.

4-RM. & gar. Wil. S car. Adults. 259 S. Alexandria. DU. 5361, WA. 4152.

4 RMS., $55. Gar. Tile kit., bath. shower. New upr. 1706 S. Harvard.

4-ROOM FLAT, $35 2606 3RD AVE.

4 LARGE ROOMS. UNUSUALLY NICE PLACE TO LIVE. NEW BUILDING WITH ALL DESIRED FEATURES. GAR. ETC. ADULTS. NO PETS. 2804 FRANCIS AVE., NEAR 9TH & VERMONT.

4 LARGE sunny rooms, extra bed. tile bath, sink & mantel, nook, refrigerator, store room, garage, janitor. On a quiet blvd. Adults only. 1751 S. WESTMORELAND BLVD. 1 block west of Hobart.

4 & 5-RM. beaut. strictly mod. extra bed. closet, $40 & $50, janitor service 1 blk. S.B.U.C. 1 blk. E. of Vermont. 1 blk. bus, yellow, red cars 4519 Willowbrook Ave. Phone 597198.

4-ROOM sunny upper east, new corner bldg., extra bed, breakfast nook, other features, garage. Close in. 3 car lines. Rent $50. 1334 LAKE SHORE AVE.

4 ROOMS $60 SOMETHING DIFFERENT New, beautiful, just like a real home. 397 S. Burlington. FI. 4251.

4 ROOMS, $50, extra bed, upper west. Garage, near Van Ness school. HENRY G. KROHN CO. 609 S. Vermont. DUn. 2600.

4 RMS., $55. Ext. bed, tile feat., auto. htr., tiffany finish, lg. dress. rms., closets. 1632 N. Heliotrope. ½ blk. U.C.S.B. H. V cars. JUST BUILT.

4-RM. flat, beaut. & modern, (downstairs) on New Hampshire, 1 blk. from car line. Garage. Call ME. 4545.

4 LARGE RM. UPPER SO. NEW. EXTRA BED. PORCH. GAR. 119 S. ST. ANDREWS PLACE. FI. 1160.

FOUR large rms., never occupied, tile bath, tile kitchen, nook, cont. hot water. No children. $50. BE. 5903.

4 LARGE rms., sleeping porch, fine closets, gar., modern, near Arlington & W. Adams. 2321 W. 25TH.

4-RM. flat, 2 disap. beds and bedrs. Balcony, garage, $40. 1524 W. 27TH ST. BE. 7331.

4-RM. beautiful; all new, extra bed, garage, close W. Adams car. $40. 2807 VICTORIA AVE.

4-RM. modern, newly decorated. Garage. Near S.B.U.C. Adults. Only $50. 1107 N. BERENDO.

4-RM. lower SO. Wall bed, dress-rm. Gas range & heater. 2802 Toberman Near Adams and Hoover. U car.

4-RM. new high-class flat, with gar. Up. $45. Low. $50. 2516 London, nr. Rampart Bld. GR. 3321; DU. 9997.

4-RM. flat, modern, 2 large bedrms. All outside exposure, high ground & close in. 938 W. KENSINGTON RD.

4-RM. flat, modern, 2 large bedrms. All outside exposure, high ground & close in. 938 W. KENSINGTON RD.

4-RM. sunny lower mod., gar., adults. Ph. 53598. Just off Union.

4-ROOM flat with garage & janitor service. 101 SO. CATALINA.

4-RM. lower, sunny, airy, clean, mod. W. Adams dist. 1920 W. 28TH ST.

4-RM. flat, just completed, So. exposure, gar., nr. bus. 523 N. Bronson

4-ROOM, extra bed, garage, $40. 3020 KENWOOD. EM. 7493.

4-RM., $35 N Heliotrope Dr. Built-in features, gar. Janitor. TU. 4524.

4-RM. FLAT, SOUTH SIDE, $40. ADULTS. 409 S. BONNIE BRAE.

4-R. mod. up. ex. bed, $65, gar., adults. 4831½ Oakwood. GL. 6665.

3 & 4-rm. upper or lower floor. Fine neighborhood, ½ block from bank. Best markets in city. P car line. Walking distance. Bargain at $30 & $35 per mo. 2388 VALENCIA ST.

3 RMS., $40, W. Adams dist., stucco, disap. bed, nook, shower. 2722½ CIMARRON. EM. 6023.

3-ROOM new upper, extra shower, nr. Beverly & Vt. H car. 4062 Oakwood

3 RMS., $50. New extra bed. blk. Wilshire bus. 6122 Orange st. OX. 4470.

3-RM., bath, gar., $40. 931 S. NEW HAMPSHIRE. Nr. 9th & Vermont.

3-RM. lower So. Front. New. Exclusive, ex. bed. porch. 3953 W. 8TH.

LOWER FLAT IN BEAUTIFUL NEW DUPLEX. 5 large rooms. Br. nook. 31-ft. living rm., huge open fireplace. Must be seen to be appreciated. $100 a month. 6307 WEST SIXTH ST.; Whitney 2563.

MODERN 5-room upper and lower south flat. $70. ROBISHAW. MUtual 3391.

LARGE 4-R. FLAT. (Tel. installed.) Rent only $40. Open to inspect. 1322 S. WESTERN AVE. EM. 8272.

$40—3-rm. flat with bath, gar. Call 931 S. New Hampshire, nr. 9th & Vermont.

$45—4-room lower flat, extra wall bed. Garage. 1322 5TH AVE., near Pico. Phone 765150.

UPPER half duplex, 7 rooms. Glendale Blvd. $55. Robishaw. MU. 3391.

$80, 854 2-4 NO. HARVARD, in rear. 5-rm. upper, partly furnished.

Hollywood

5 ROOMS and garage, new bldg., mahogany trim, table and chairs in kitchen, shower, all built-in features, beautiful location, reasonable rental to adults. GR. 9571. 737 N. RIDGEWOOD PLACE.

5 LARGE ROOMS, BEST RESIDENTIAL section, nothing nicer anywhere 1847 N. BERENDO. Ph. DU. 6438.

5 LGE. rooms, new upper & lower, built-in wardrobe, plenty of closet room, well lighted, just like home. gar. 1607 N. NORMANDIE. 597007.

5-RM. upper, 1 gar., $55 mo., 4550 Ambrose ave. Call 2131 Rodney Dr. A. B. OLSON, 590-944 bef. 9 a.m.

5 ROOMS, new, upper front duplex, $50, tile bath & sink, oak floors, garage. 3424 LEMON GROVE AVE.

5-RM. new attr. reduced; 1 blk. N. Holly. Blvd. 1510 N. VIRGIL.

5 LGE. rms., tile bath, gar. Beautiful Hollywood. $75. 1601 FULLER AV.

5-RM. flat in beautiful new 4-flat bldg. near S.B.U.C. $70. OL. 4715.

4 5-RM. flats, bung., arrangement, tile & built-in feat. Child wel. Clinton & Orange Dr. Price reasonable.

4 LGE. rm. flat, over store, new dec. cor. Melrose & Citrus. Gar. $45.

4 RMS., gar., beaut. view, 903 Robinson st., 2 blks. Sunset Knoll. $40

4 RMS., newly decorated, strictly mod. Choice location. 869 HELIOTROPE.

3-RM. upper, new stucco, bkfst. nk., tile effect, ice box, range, with gar. $35. 746½ N. VENDOME. HE. 1278

$85, beautiful 5-rm. flat, garage, apply 6451 Sunset Blvd. ½ blk. from Western, or call JACOB STERN & SONS, Inc., MAin 5704.

5TH AVE., 2616 W. Adams dist. Attractive 5-rm. lower south. Reas. rent. Gar.

South and Southwest

7 LARGE ROOMS, garage, water pd. Cheap rent, $50. Address 1348 S. FIGUEROA, OPEN. ME. 7856.

TO LET—FLATS— Unfurnished

South and Southwest

5-ROOM large flat, suitable for office, low rent. 4424 S. VERMONT.

5-ROOM flat, 805 W. Jefferson, nr. University. $30.

5 RMS., garage, partly furnished. 1077 W. 38TH ST.

4 RMS., up, have to be seen to be appreciated. $35 to nice adults. Call afternoons. 914 W. 17TH ST.

4-RM. mod. up. Newly dec. $45. Gar. ex. Adults. 1960 W. 23RD ST. 2 car

4 RMS., new mod. gar. on cor. Budlong & 57th st. YOrk 1563.

4 RMS. & basement, street mod., extra bed. $40. 244½ W. 62nd. Adts.

$35, 4 RMS., sunny, hdw. floors, large yard, gar. Gas, elec. paid. Also 3-rm. flat. Call eves. MRS. HARDY. C. S. preferred. 1920 W. Jefferson.

$45—4 rooms, modern, large closets, extra bed, southeast exposure, near U car. 1179 W. 29TH ST.

NEW very mod. flat., 2 bedrms. M. F cars. $40. Adults. 813½ W. 43 st.

150 W. 46. Furn. lower, piano, phone, 2 beds, garage, summer rates.

$40. $45—4 & 5 new modern lge. sun. rm. flats. Gar. 605-7½ W. 41st st.

$40. LRG. airy mod. flat, 2 bedrms. M & F cars. Adults. 813½ W. 43RD

East and Southeast

4-RM. upper, newly dec. 10 mi. 7th-Bdwy. 1217 MAPLE AVE. 769275.

$35. MOD. 4 rms., gar., apt., all conv. H. & O. cars. 121½ E. 51st st.

MOD. 5-rm. flat, gd. con., cellar, gar. $35. R car. 656 Bonnie Beach.

North and Northeast

3 ROOMS and garage, $17 mo. 1405 Playground st., nr. Lincoln Park.

$20. FLAT including bath & garage, inquire 1408 MISSION ROAD.

TO LET—HOUSES— Furnished

West and Northwest

12 RMS., 5 baths, 6-8 mos. Fremont Pl., $750. 9-rm. new hi-class Spanish corner, walled garden, Tremaine. No. of C. C. Furn. or unfurn. 9-rm. Spanish, De Longpre near Sunset, hi-class appointments. MRS. GUERNSEY. O'CONNELL & WHITE. 4060 W. 6th st. at St. Andrews. FI. 4667. GL. 5453.

11 ROOMS, 3-bath, Chinese rugs, grand piano, Old Windsor Sq. $400
8-room, 2-bath, New Windsor Sq. $225
7-room, 2-bath cor. bung., oriental rugs, beaut. place, $165. Mrs. Meyer CHELEW & HOIT DR. 4286. Wilshire at Harvard.

11 RMS., including four bedrms., 3 baths, and 2 showers. Completely furnished, including grand piano, and Victrola. Not rental property but a home. $125 mo. Call DUn. 0268. 939 S. ARDMORE.

11 R. 4 Bdr., 2 tile baths $125
10 R. 5 Bdr., zoned business 125
9 R. 5 Bdr., one rented $20 ... 90
7 R., 3 Bdr., tile bath, corner ... 85
5 R., 2 Bdr., slp. porch, court 70
4 R., 1 Bdr., extra bed, ½ dbl. 60
Rozier Rl. 3203 W. Wash. EM. 5060

11 SUNNY rms., Apr. 1st, 6 bedrms., gar. nr. school. $300. WA. 9265.

10 RMS., furn., 5 bedrms., slp. pch., 3 baths, piano, 4 fireplaces, dbl. gar. 7050 Lanewood ave., S.E. cor. La Brea. GR. 1484 or HE.1141. Apt.414

10 RMS., comp. furn., silver, linen, piano, close in. $90. 1627 W. Washington, between 9 and 11 a.m.

10-RM. stucco, $200. Excl. Laf. Sq. 3 baths, 3 sl. pch., 2 gar. RO. 5221.

9-RM. 2-sty. stucco in Windsor Sq. 4 bedrms.; maid's room, 3 baths. grand piano; twin beds; a real home. Lease at only $275. CALL DU. 3300. MISS RUSH OR MRS. WOOD. LAACK & WILLIAMS. 6th-Oxford

8-RM. Wilshire home, elegantly furn. 4 bdrms., 3 baths, billiard rm., WA. 5236.

8-RM. complete Wilshire home, 14 bedrms., 2 baths, dbl. gar., lawn car. for. 206 S. Wilton Pl. WA 9898

8-RM. Wilshire home, eleg. fur., 4 bedrms., 2 baths, billiard rm. WA. 6236.

8-ROOM beautiful stucco home, choice neighborhood, 4 sunny bedrooms, sleeping porch, overstuffed; piano; garage; gardener service. 2120 5TH AVE. $125. EM. 7667; EM. 4996.

7 RMS., furnished private home, Westlake dist., 4 bedrooms, 2 baths, sun room, gas furnace, open fireplace, dbl. gar., desirable neighborhood. Lawn & water cared for. references. 950 MAGNOLIA. DR. 1265.

7 RMS., 3 bedrooms, well furnished. Double garage. Lawns cared for. 845 MUIRFIELD. WH. 8265.

6-RM. MOD. STUCCO BUNGALOW, 3 BEDRMS. Nicely furnished. Ideal location. Red car. $100 mo. 1656 CIMARRON. EM. 3272.

6-RM. mod. cottage, partly furn., $75; unfurn. $65. gar. DR. 5974.

6-RM. new stucco bung., W. Adams dis., gar., 1 blk. from schl., stores & car, 5c fare. 2539 Plymouth Blvd. OL. 8352, before 9, after 6:30.

6-RM. bungalow & garage, open fireplace, piano, fenced in corner lot, near 2 car lines. 803 N. Rampart. $75 for appt. GR. 3518.

6-ROOM stucco bung., dbl. garage, at 2337 Hauser Blvd., owner on premises, Fri., Sat. & Sun., or call at 4713 W. WASHINGTON.

5-RM., $125. Pretty bungalow, comp. furn. 2019 CAHUENGA. GR. 5550.

5-RMS., piano, 2 bdrms., 3 beds, infants taken. $45. 1323 Echo Pk. av.

5 RMS., bath, going away, will rent my beach house, close to ocean, all conveniences, clean, wonderful view ocean, modern. Lge. living rm., 18x30, Chickering piano, overstuffed davenport, gar. $45 until July 1. 1300 Highland, MANHATTAN BEACH.

FOUR-ROOM FURNISHED HOUSE. Large enclosed back yard. Only building on lot. Phone 557588. 145 TOLUCA STREET.

4 RM. bung., furn. or unfurn., fine neighborhood, close in, no children. 1029 W. KENSINGTON RD.

4 RMS., furn., nr. Lafayette Sq. Owner, 4418 W. PICO. WH. 3216; eves. WH. 6910.

4-RM. beaut. furn. bungalow. Rent reas. 2507 Kent st. Ph. DU. 3828.

4-RM. bung., $65, inc. phone, gar. W. Adams dist. EM. 7183.

4 RMS., nice fur., gar., good loc. $65. 743 N. Wilcox. HE. 4477.

4-RM. furn. ½ dbl. bung. $35. 1154 SO. BERENDO. WH. 9526.

3-RM. cottage, $30; auto. heater, water, elec. pd., close in. 916 GRATTAN, rear.

3 RMS., 2 double beds, o'stuffed, 1 blk. so. of Adams, ½ blk. W. of Ver. Reas. 1433 Dana St. BE. 5989.

3-RM. cottage, nice yard, close in. $30. 1741 NEW ENGLAND. BE. 0654.

3 RMS., nearly new, furn. bung., $35 mo. 1928 KENT ST. DR. 0016.

3-RM. house, nicely furn., $30 per mo. 2011½ 2ND AVE. 763-933.

3 RM. furn. house, 3 BUILT IN BEDS, GOOD LOC. $74 S. HARV.

3 RMS., dress. rm., 3 beds, child wel. $11 wk. 847 N. VENDOME. FI. 1974

3 RMS. $30, or $25 on lse. 2614 1-4 W. 17 st. nr. Arlington & 17. MA. 1275.

3 RMS., rear, attract. furn. $45. 640 N. Alexandria. ½ blk. H car.

BEAUTIFUL 5-room bungalow on N. Heliotrope Dr. Well furnished, will lease to responsible parties only. Apply 723 W. 8TH ST., BR. 5776.

FREE RENTAL LIST $75 TO $1000 HOWARD & BOSWELL 3461 W. 6th st. DUnkirk 1848.

HIGH CLASS RENTALS Choice listings. Call Mrs. Miller. TATUM & TATUM. 3891 Wilshire Blvd. FI. 3880.

TO LET—HOUSES— Furnished

West and Northwest

RENTALS — THE FRANK MELINE CO., WILSHIRE BLVD. AT SERRANO. $50 to $1500. Windsor Sq. Wilshire dist., Hollywood and Beverly Hills. CALL MRS. LEHR. DR. 1464.

BEAUTIFUL 2-STORY HOME with 5 bedrms., 3 baths, oriental rugs, Steinway grand, patio looking out on lovely garden. EXCEPTIONAL value. $200. JAMES J. DONAHUE. DR. 4951 Wilshire Blvd. Corner Western ave.

HIGH CLASS LISTINGS Wilshire-Beverly Hills-Hollywood, Altadena-Pasadena. THE WILLIAM WILSON CO. "Over 35 Years of Service." 518 Pershing Square Bldg. VAndike 2001.

BEAUTIFULLY FURNISHED 9-room, 2-story SPANISH home. 3 bedrms., 2 baths, maid's room & bath. $350 per mo. Call MRS. FOSTER with GLENN & SMITH, 633 S. Western ave. Phone WA. 9371 or WA. 7274.

WILSHIRE COR. BUNGALOW, with 3 bedrooms, 2 baths, oriental rugs, twin beds, lovely garden. Wonderful value at $165. JAMES J. DONAHUE. DR. 4951 Wilshire Blvd. Cor. Western ave.

HAVE the most complete list of furnished and unfurnished houses, flats and apartments in the city from $75 to $750 a month. Auto service. Call MRS. DAMON, with J. M. Ferguson Co., 2607 W. 7th st. DU. 0573.

FREE RENTAL LIST HIGH-CLASS HOMES & APTS. WILSHIRE & HOLLYWOOD KELLS & GRANT. DU. 3000. WILSHIRE & WESTERN

FREE RENTAL INFORMATION HARRY GROSSMAN 204 Haas Bldg. TU. 2471.

IRWIN'S Cordial help in what you need. 6465 Hollywood Blvd. HE. 3269.

UPPER 4-rm. modern flat, garage, no linen. GArfield 6692. $45 mo. 5027 SUNSET BLVD.

½ COTTAGE, 2 RMS., NICELY FUR. $20 MO. 141 W. 22ND ST.

COMP. furn. mod. 5-rm. bung., gar. Call 1014 N. MARIPOSA.

Hollywood

5-RM. house, 4 bdrms., French windows, attractively furnished, gas furnace, beautiful grounds. Agents, please list. 6419 HAROLD WAY. HO. 4453.

6 RMS., delightful, immaculate, comfortably furn., 3 bdrms., lge. inclosed slp. pch., piano, gar., large yd., cared for. Water pd. Inq. 1616 FULLER AVE. GR. 3812.

6-RM. dup. SEE THIS HOME. comp. furn., 3 air. rms. upstairs, gar. 7981 NORTON AVE., cor. Laurel. W. Hollywood.

6-ROOM colonial bung., completely furn. 1537 N. Kingsley. HO. 5989.

6 ROOMS, beautifully furn. N. Hollywood Blvd., nr. Grauman's. GR.2331

5 RMS., YOUNG COUPLE. I am compelled to be away from L. A. most of time, desire respon. couple to occupy our beaut. furn. home, loc. in most exclusive part of Holly. Everything complete. $80 mo., worth $150. call at once. 2333 CANYON DR., Holly.

5-RM. completely furn. for 3 or 3 mo. $60. per mo. 6353 SELMA AV. Phone HO. 7732.

5-RM. sunny bung., partly furn. Auto heater. Gar $45. 1321 North Alexandria. 596-096.

5-R. bung. 2 bdrms. excl. Franklin ct. Ph. gar., reas. ½ blk. N. of Holly. Blvd. 1812 N. HARVARD.

5 RMS., beaut. furn., 2 bedrms., Ward heater, gar. Phone in. Piano. 1010 GARDNER. HE. 5938. TR. 2497.

5 RMS., 2 bedrms., gar., nr. Sunset. Must be seen to be apprec. AL. 5431

5 RMS., $150; pretty bungalow, comp. furn. 2019 CAHUENGA. GR. 5550.

5-RM. $90, bungalow, nicely furn., piano, after 5. 624 N. CURSON.

5 RMS., very pretty bung., comp. fur. $150. 2019 CAHUENGA. GR. 5550.

4-RM. 2 beds, $50. Gar. Phone in. Nr. Western & Santa Monica blvd. Adults. 1006 N. SERRANO.

4-RM. furn. house, bit. in bed, nice yard. 4855 LEXINGTON.

4 RMS., completely furn., $55. newly dec., 2 beds. HO. 3191.

4 RMS., beau. yd. ideal home for 2 adults. $50. 5810 Waring nr. Vine.

4 RMS., 2 bedrms., nr. car & school. $50. 930 NO. VAN NESS.

4-RM. attr. bung., comp. furn. $75. Ph. inst. 1560 N. Gower. HO. 2493.

4 RMS., & ½ dbl. bung., ext. wall bed. Ph. in. gar. 1242 N. Gower.

4 NEW mod. rms., beaut. furn. Nr. Melrose & Van Ness. 5532 MONROE

4 RMS., sep. bung., 2 beds, mod., $50. 1152 Wilcox nr. Santa Monica Blvd.

HOLLYWOOD RENTALS We FIND what you want and save you the worry of house-hunting. Our list is complete, all sizes, all prices—phone your wants to MRS. BERESFORD. J. L. OLSEN COMPANY. 6713 Hollywood Blvd. HE. 2181.

HOLLYOOOD RENTALS Furnished—Unfurnished Call Miss Hayhurst—Mrs. Field. THE FRANK MELINE COMPANY 6777 Hollywood Blvd. HOlly 0781.

MRS. CARR HOLLYWOOD RENTAL SPECIALIST. Furn. or unfurn. we meet your needs. 6321 Hollywood Blvd. HE. 5806. Call for appointment. HOlly. 7806.

HOLLYWOOD RENTALS Furnished or unfurnished. At your service, Mrs. Bancroft. O'CONNOR & CO. GRanite 3244. 6605 Sunset Blvd.

SEE us first for rentals, have select furn. & unfurn. houses & flats. GL. 9948. 1011 GUARANTEE BLDG. Hollywood.

BEAUTIFUL FURN. HOME, ex. lge. liv. rm., 2 baths, dbl. garage. GX. 3861. GL. 4806. No agents.

SACRIFICE on handsomely appointed PRIVATE home. Owner leaving. GR. 5402. GR. 6525. No agents.

1831 N. BERENDO. Real home, 5-rm. elegantly furnished, 2 bedrms., beds, gar., lovely resid. district.

MY beaut. home, never rented. Last word in completeness. Cent. loc. No agts. GR. 7402. GR. 5686.

LARGE HOMES, special list this wk. Courteous service. HE. 3198.

FOR high class rentals call JESSIE H. ROYER. Realtor. GR. 3411.

South and Southwest

7-ROOM furn. house. $45. 7010 RONSALLO AVE. Owner. VE. 3098.

6-R. comp. furn. bung., gar. 1687 W. 46th st. 1 block Western. Adults.

5 RMS., slpg. pch., 2 bds. gar. $35. 5008 S. Hoover. BE. 3037. Sun. BE. 3233.

5-RM. pract. new. beaut. new furn. $50. worth $100. Call 5734 S. West'n

4 RMS., furn. mod., 715 W. 41ST ST. Sh. bath. gar. Ph. Owner. AX. 6819. Rent reas.

4 ROOMS, well furnished, reasonable rent. Garage. Inquire 533 W. 59TH PLACE.

4 COSY rms., $55. 2108 W. 37th Pl. NEWLY FURNISHED. WH. 9926.

4 RMS., 2 sleeping porches, piano, newly furn. VE. 7593. 1211 W. 42nd St.

4-RM. bung., comp. furn. 2 beds. $45. 5025 S. BROADWAY. AX. 6929.

3-RM. mod. house, 461 W. 101ST ST., near Figueroa. Lawn cared for.

3-RM. rear bung. furn., bkfst. nk., bath, $40. 2556 W. 48 st. UN. 8913

3 RMS., bath, sunny mod. Cottage. Reas. Call eve. or Sun. 671 W. 54.

2-ROOM house, $20 mo. 5171 Blackwelder at Verdun. AX. 0918.

SMALL modern bung., completely fur. to couple. $40. AX. 2380.

UNDERWOOD typewriter, $35. Can be seen at 533 W. 8TH ST.

MINUTE MOVIES

(All rights protected by The George Mathew Adams Service—Trade Mark Registered U. S. Patent Office)

By ED WHEELAN

TO LET—HOUSES—Furnished

Hollywood

ARE YOU LOOKING FOR A REAL HOME? Come and see this beautiful brick bungalow, three bedrooms and glassed-in sleeping porch. Right price to the right party. Adults. 6336 FOUNTAIN, Hollywood 5464.

MAGNIFICENT spacious hall, 14 rms. Park for club. $250. Argyle, 1901, GR. 2645. 11-12, 2 to 4 e.m.

$30—New 4-rm. mod. $30. 6068 N. SWEETZER AVE. Better hurry.

South and Southwest

12 RMS., real home. Income, 2 bathrms., dbl. gar., flowers, trees. M. U. cars. $110. 1017 W. 48. UN. 2873

11-ROOM, 2-story, 4109 S. MAIN. Oak floors, dbl. garage. Owner, 592-532.

7-RM. lovely home, 3 bdrms., nice quiet location, nr. cars & school. $70. 4189 Holidale ave. VE. 6826.

7 RMS. nr. 39th, car pass to right party. 3916 DALTON AVE.

2 BEAUTIFUL OFFICES, UNFURN., $110 MONTH. 906-906 INSURANCE EXCHANGE BLDG.

A very choice large office space with phone & stenographer, $30 per mo. 1540 N WESTERN. HE. 1716.

LARGE, light, airy room, private entry, connular. 619 STORY BLDG. ME. 4480.

COMPLETE FURNISHED OFFICE Suit, Hollenbeck Bldg., 215 E. Western. Ground floor. Ph. WA. 4812.

LIGHT airy office, 12th floor, Rives-Strong Bldg., nicely furn. Must see to appreciate. $25. TU. 2216.

BEAUT. furn., airy office, phone exchange & steno. service. TR. 8469.

FROST BLDG., N.W. cor. 2nd & Bwy. Choice offices, $20 & $25. Main 8191.

OFFICES, space, $25, nice light office. 714-18 STORY BLDG.

OFFICES, single & en suite. Apply 1004 PANTAGES THEATER BLDG.

OFFICE space or part of office, furnished. Phone evenings, 52-189. Main 8191.

OFFICE with telephone, $17.50. 1138 CENTRAL BLDG. TR. 0809.

DESK, beaut. suite, phone service, $25. Spring Arcade Bldg. Rm. 701.

DESK, furnished office, $20 mo. 1207 RIVES-STRONG BLDG.

PRIV. offc., ph., recept. rm., steno. serv. 412 Sun Fin. Bldg. Rm. 6704.

Industrial and Business Pty.

FOR LEASE—
749-744 KOHLER ST.
ONE-STORY BRICK BLDG., 10x100. (ALL DIVIDE.) READS. RENT.
CENTRAL REALTY CO.
Main 2323. 1206 Broadway at State Bldg.

NEW BRICK STOREROOM, at 514 Gladys ave., 17x50 ft., for wholesale or light manufacturing. Very reasonable rent will be refused. J. W. LEWIS CO., 435 S. San Pedro st. Phone TR. 7995.

FOR LEASE — SPACE TO SUIT. CLOSE IN. BRICK BLDG. ON CORNER. 6 ROOMS AND BATH. CENTRAL REALTY COMPANY Main 2323. 1206 Loew's State Bldg.

FOR LEASE—NEW 1-STORY BRICK BLDG. 4 ROOMS AND BATH. TERM LEASE. $125 MO. CENTRAL REALTY CO. MA. 2323. 1206 LOEW STATE BG.

2 VERY desirable lofts, reasonable for long lease, close in. 743 MAPLE AVE. Close to new building.

ABOUT 9400 sq. ft. 2326 Porter st. Phone 52-189. Main 8191. $75 per mo. on lease. OWNER, Mr. Barbour. WE. 5064.

TO LET—2-story brick bldg. 23,000 sq. ft. near 7th and Alameda. S.P. spur track. Will lease $725 per month. 1240 E. 7TH. Olympic 1191.

NEW brick bldg. to lease 40x45 ft. business or industrial. 1210 E. 20TH ST. owner.

$55. MO., 2-story bldg., 45x80, galv. iron & brick, well lighted. 731 CLARA ST. ALbany 3391.

THIS bldg. under constr. nr. 14th & Hope sts. Will lease to suit. Big all day sale.
J. F. JOYCE, Auct. Ph. EM. 0138.

FOR lease, mod. new cor. factory bldg. $35, 52nd & Malabar. DE. 3212.

Farming and Ranch Lands

LEASE RANCH IN FONTANA, one acre, 500-unit chicken house, 4-r. mod. house & barn. $50 per mo. 2 yrs. Capt. Austin, Tamarind st., Fontana, or phone MR. COOK, eve. 4 to 7. ME. 5460.

EXPERIENCED orange grower wanted, who can handle engines & tractor. Man must finance himself. Long lease. 10-50 ORANGE. 12071/2 MULLEN AVE. WH. 9255.

10 ACRES, E Z shares, suitable for gardening, fruit trees, grapes, asparagus bed, water. 7410 LANKERSHIM BLVD. Ph. Lank. 183-W.

TO LET—FLATS, HOUSES, APTS.—With Furniture for Sale

1700 W. 14TH ST. Will sacrifice lovely 7-rm. flat, including piano, radio, sewing mach., & vacuum, 2 rooms make rent. $65. Phone installed.

FURNITURE of 8-room, 4 bedrooms, breakfast nook, with cheap rent. 1607 S. VERMONT.

HOLLYWOOD, $35, 4 rms., mod.; rented, $17.50; furn. $260. Sacrifice. $96437.

MISCELLANEOUS

FURNITURE—HOUSEHOLD GOODS—For Sale, Exchange

WAL. din. set, buffet, 6 chairs, tapestry seats, $125. Wal. bed, $125. Gas stove, $25. Priv. party, 3623½ BELLVIEW.

FOR SALE—Equity in 3 rms., brand new furniture, living rm., dining rm., combination kitchen, bedrm. Apply week days after 5 p.m. 7569½ MELROSE, Apt. 4, GL. 5430

5-TUBE radio, Chinese & oriental rug. Fine furn., console phonograph, bus. sold. Sacrifice. 3746 S. OXFORD. FI. 2810.

VERY SPECIAL. 2 piece mohair set, $127.50. 9x12 seamless velvet rugs, $24.50. Many other bargains. Quality Studios, 2507 W. Washington.

WAL. dining set, $50. Ax. rug, 9x16, $25; grey wal. bedrm. suite, $75. Like new. Pri. 3064½ LEEWARD AVE. DU. 5276.

2-PIECE mohair set, dining and bedroom set in walnut. Miscellaneous furnishings being sold. Sacrifice. Dealers don't call. 2121 3RD AVE.

ORIENTAL rugs & fine linens & furn. of excel. Wilshire home. SEVENTH st. positively sacrifice. 701 S. NEW MANSFIELD.

GAS ranges, new, high oven, $27.50 up. Rebuilt, $8 up. All stoves repaired. 3025 S. VERMONT. BE. 6221. Open eves.

USED furniture for every room, now at economy prices in Barker Bros. bargain basement. SEVENTH st. at Flower & Figueroa. Liberal credit.

BEAUT. reed table, 2 chairs, semi day bed, elec. cook stove. 1200 W. 42ND ST.

LEAVING CITY. Sacrifice 6 rms. fine furn. 102 N. Ardmore. WA. 4674.

FURNITURE—HOUSEHOLD GOODS—For Sale, Exchange

VISIT OUR
BARGAIN
BASEMENT
OUR BASEMENT IS USED AS A MEDIUM OF EXCHANGE, AND ALL GOODS TO EXCHANGED ARE SOLD IN THIS DEPARTMENT, REGARDLESS OF PROFIT, AT A
DIRECT SAVING OF
33 1-3 TO 50 PER CENT

Baby cribs	$ 4.85 to $18.50
Breakfast sets	10.00 to 29.50
Dining sets	15.00 to 99.50
Rugs	2.50 to 42.50
Chairs and rockers	.50 to 32.50
Dressers	8.35 to 24.00
Springs	4.00 to 11.25
Gas ranges	5.00 to 45.00
Refrigerators	14.00 to 28.50
Library tables	6.00 to 25.00

HART FURNITURE CO.,
1035 SO. GRAND AVE.

BEAUT. 9-pc. gray bedrm. set, $55; fine walnut bedrm. set, $65; 7-pc. walnut dining set, $85; wal. davenport, wing chair & rocker, $15 ea.; mah. spinet desk, $20; large 3-panel mirror, $10; 9x12 rug, $25; 9x12 rug, $15; under bed, $8; pair twin square post walnut Simmons bed, coil springs, mattresses, $25; ivory dresser, $12; ivory chiffonette, $15; refrig., $10; white gas range, $37. 1919 E. 1ST ST., AN. 0917.

STAR DON'T BUY FURNITURE STAR
UNTIL YOU HAVE SEEN OUR
5 DIFFERENT GROUPS OF 4-ROOM OUTFITS AT ROCK-BOTTOM PRICES
YOUR CREDIT IS GOOD
STAR FURNITURE CO.,
R. E. JULIEN
Complete House Furnishers
3567-3569—3571
3573 WHITTIER BLVD.
Phone ANgelus 3890.

LARGEST furniture & rug dept. on Broadway; forced to sacrifice $100,000 stock. Nothing reserved. Every piece has the original sacrifice price plainly marked. Don't delay. See us & save dollars. Apartment refrigerators, $2.45. 4x6-ft. wool rugs, $3.95. Dressers, $10. Mattresses, $4.95. Kitchen chairs, $1. WESTERN DEPARTMENT STORE 225 So. Broadway at 2d & Hill st.

FOR SALE
9x12 Axminster rug, velvet rug 9x12, side iron refrig., quail cart—child, 2-door colonial Victola, sewing mach. cabinet, 2 wicker rockers, 2 wicker chairs, 2 kitchen chairs. 2626 DIAMOND ST., Monrovia, Calif.

NEW oblong mahog. din. table, 6 cane back, mahog. chairs, 2 Bengal oriental rugs, 9x12 & 6x9, Wilton, Brussels, Glass curtains & Mulberry & blue brocade. Silk drapes. Mahog. dining table.

11x23 grey Wilton, vel. rug. Will split, 9x12, 2 purple Hartford Saxony rugs, 9x12 ea. Wal. comb. din. set, 60 in., table, buffet, 6 chairs. In-a-door bed, used 2 mo., reasonable. 516 W. BRONSON.

BEAUTIFUL 6-piece walnut bedrm. set, on modern style pract. new, with box springs and fine mattress. Must sacrifice all. GR. 7584 from 9 a.m. to 11 a.m.

DOMESTIC difficulties, cause sacrifice of home furnishings, including electric grand piano, oil paintings & oriental rugs, going east. Act quick. 1000 W. 39TH ST.

WAL. bedrm. & din. sets, lamps, rugs. Will sacrifice. Leaving for east. 3618 COVERLY DR. ORX. 5228.

100 3-PC. bedrm. set, ivory, gray or green, $49.50. Simmons bed, $29.50. COAST, 861 S. FIGUEROA.

RUGS & CARPETS at real bargain prices. See National Carpet Works 1744 S. MAIN. RI. 1225.

CHAIRS—We rent folding chairs, tables, dishes, cots, desks. LOU SKEEL CO. 1914 S. Main. WE. 6106.

LIVING rm. & dining rm. furniture, gas stove, no dealers. 123 N. ARDMORE AVE.

9x12 BRUSSELS rug, bookcase, small table, kitchen chairs. No dealers. 141 W. 32ND ST. HU. 7856.

FURN. & household goods for sale. No dealers. 1352 W. 31ST ST. BE. 8479.

DINING-rm. set, dull black walnut, 7 pieces, $100; Reliable gas range, $45 cash. 1911 W. 39TH ST.

2 heavy Axm. rug, $12. Dressers, $8. Velour fireside chairs, $14. 2 in. post beds, $5. 3662 W. PICO.

DINING set, also living room, living room velour set. Call at 721 SCHUMAKER DR., Carthay Center.

CARVED sets, chairs, new styles, less than factory auction. 1540 N. Vermont

VERY stylish odd chairs, worth $100, now $45. 248 N. VERMONT.

WASHING machine, almost new, cost $166. Sac. $75. 2911 W. 15TH ST.

NEW 9-piece solid walnut bedroom set, $195. Cost $350. 1000 W. 39TH ST.

OVERSTUFFED sets at factory; guar. 20 to 50% saving. 2508 Central av.

BEAUT. carved parlor set, custom md. $350; now $200. 248 N. Vermont.

FURNISHINGS of fine Wilshire flat for sale. No dealers. DR. 6496.

CHAIRS, rockers, dressers, 3 beds & rugs. 1711 S. NORMANDIE.

Furniture, Household Goods at Auction

AUCTION
Saturday, Mar. 27, 10 a.m.
2218 S. MAIN ST.
Cor. 23rd & Main, next to Jefferson. The following are consigned to be sold: 7 3-piece living-room sets, 12 bedroom sets, 4 ranges, 4 heaters, 3 beds, springs, mattresses, bedding, linen, dressers, chairs, rockers, ice boxes, gas ranges, refrigerators, 4 beds, sewing machines, rugs, carpets, dishes, utensils, etc.
DAN PRELLS IT
Pacific Auction House.

AUCTION
FRIDAY, MAR. 26, 10 A.M.
1846 WEST ADAMS
Our regular weekly sale of medium to high grade furniture & furnishings of a modern home. Big all day sale.
J. F. JOYCE, Auct. Ph. EM. 0138.

AUCTION
At 4506 S. MAIN ST., every Friday beginning at 9:30 a.m. Everything from a hotel or apartment. Yours for honest auctions.
COL. P. CALHOUN CO.
Auctioneers. Inc. AX. 5899.

FURNITURE—HOUSEHOLD GOODS—Wanted

SELL YOUR FURNITURE
AT AUCTION
RATCLIFFE can do it.
Call GL. 2181.

WILL trade clear business lot on blvd. in Eagle Rock, value $2500, for fine furniture for my home. Ph. ALbany 1695.

WANTED—Privately for cash, fine furniture and furnishings of a complete home, including linens, drapes and silverware. WE. 6381.

YOU want to sell; we buy furniture, top man's prices. Cash and take away. CALHOUN & CO. Auctioneers. 4506 So. Main. AXridge 2899.

WANTED—Oriental rugs. Top prices paid. Call Mr. Ellis, 303 Citizens' Nat. Bank VA. 8092.

WANTED—6 or 6 rooms furniture at once or separate pieces. Call UN. 0237 or 8312.

THE ABELL buyers pay more cash for furn., musical instr., etc., any quantity or quality. BE. 8488.

WANTED, at once, rugs, linens, dishes, etc. Complete home. Ph. MRS. NASH. WE. 8491.

WILL buy privately, enough furniture for mid. home, silverware, linen, rugs, etc. Par cash. GR. 7249.

WILL give you highest cash price for your furniture and furnishings, in any quantity or quality. BE. 8488.

FURNITURE bought & removed at your convenience. I pay more. PACIFIC AUCTION HOUSE. HU. 4817.

LADY wishes to buy household furniture & rugs for home; private party. Cash. Call DIexel 0288. Mrs. Ray.

PAY more than any dealer for used furniture, etc. HU. 4655.

AM furnishing apt.-house. Need furniture badly. Ready cash. TO. 2774.

BEFORE you sell your furn. call us. We will appraise it free. HU. 0752.

PARTY desires to purchase comp. furnishings of small home. TH. 7995.

MUST buy furniture at once for cash, any amount. EM. 0378.

I AM furnishing 6-unit court. Will consider single pcs. MA. 6188.

MUST have furn., rugs, piano, by 1st. SMITH, BE. 6912.

PRIVATE party, need furniture, rugs. Have cash. Call VErmont 9742.

I NEED rugs, furn. & bedding from private parties. Cash. CR. 5441.

IN selling your furn. it will pay you to call WARD Auct. AX. 5789.

WANTED—Furn. rugs & linen, any amount, for cash. Ph. AX. 5264.

PHONE AX. 5849
FOR CASH BUYER. USED FURN.

I NEED furniture badly. Call Davis, HUbbell 4203. Will pay more.

RENTED 7-rm. house, want furn., at once. Comp. or seg. 767-896.

MUSICAL INSTRUMENTS—For Sale and Exchange

PACIFIC Coast Piano Co., 629 W. 7th st., at Figueroa, has the real piano bargain center of Los Angeles. Pacific Coast Piano Co. will sell you a little practice piano as low as $149; pay $1 week. Player pianos as low as $195; pay $1 week. Baby grand pianos are selling & renting like hot cakes. Think of renting a baby grand piano for as little as $5 mo. & real high grade makes. If you decide to buy later you may apply all rent on purchase price. Reconditioning baby grand pianos selling at the price asked for ordinary grand pianos. Don't miss a responsible baby grand piano, buy one later. PACIFIC COAST PIANO CO. 629 W. 7th st. Open eves. PA. 4710.

WURLITZER 2-HOUR PIANO SALE
A sensational event to stimulate our piano business. Starting tomorrow and every day until Saturday we will sacrifice the following pianos: From 8 a.m. to 9 a.m. new pianos, $375. From 11 a.m. to 1 p.m., new uprights, $195. From 1 to 3 p.m. player pianos, $295. From 3 to 5 p.m. used uprights your choice $135. Be here on the hour and make a saving of a lifetime. Special terms to hour buyers. WURLITZER, 314 S. Bdwy. Open evenings. PA. 4646.

GRAND PIANO BARGAIN
To reduce stock of grands we are allowing substantial discounts on floor samples.
Weber-Kurtzmann.
Haines-Holmes and others.
Prices as low as $478.
Westlake Branch
BIRKEL MUSIC CO.,
3402 West Seventh.

GENUINE
DUO ART STROUDS
SPECIAL AT $395
Slightly used players, with bench and 12 rolls of music.
Easy Terms.
BIRKEL MUSIC CO.,
446 SO. BROADWAY.

PLATT is factory distributor for So. Cal. for the following world renowned pianos: Kranich & Bach, A. B. Chase, Kimball, Lester, Cable-Nelson, Straube and scores of other fine pianos. Many bargains in following used pianos: Steinway, Chickering, Bay, Knabe, Emerson & Sohmer. Buy your big piano or player piano now. PLATT, 620 S. Broadway. Open eves. till 9. ME. 5995.

SWEET TONE
PARLOR GRAND KRAKAUER
Like new, reduced far below regular price. Terms if desired.
BIRKEL MUSIC CO.
446 So. Broadway.

TREMENDOUS Radio Special in the Anniversary Sale. 5-tube Music Master Radio, nationally known and respected, $49.75, complete with the following equipment: Cunningham tubes, genuine Philco storage "A" battery, genuine Ray-O-Vac "B" batteries, genuine Philco loud-speaker, only $7 down, $7 month. MAY CO., Music Section, 4th Floor.

5-DAY clearance of new & used pianos, phonographs & radios in all styles & makes included or you may rent new pianos, $2 mo. up. New player-pianos, $4 mo. up. New baby grands, $5 mo. up. Radios rented $2 mo. up. Console phonographs rented 50c mo. up. Rent all rent on buy later. PACIFIC COAST PIANO CO., 629 W. 7th st. Open eves. ME. 3449.

FAMOUS WEBER
UPRIGHT PIANO.
$295.
Used, walnut case, fine condition. Terms.
BIRKEL MUSIC CO.,
446 So. Broadway.

BALANCE DUE PIANO SALE
We are forced to dispose of these practically new pianos for balance due on contract. Uprights, $195; $198, player from $245, grands from $355. Ask for Balance Due Manager. WURLITZER, 314 S. Bdwy. Open evenings.

$195 BUYS $900 player piano; pay $1 mo. 60 player rolls & bench included PACIFIC COAST PIANO CO. 629 W. 7th st., at Figueroa. Open eves. Phone ME. 3449.

FIANOS RENTED—
$3 mo. or longer. Emerson, $3; Chickering, $4; Steinway, $5; phono, $2 up. Grand pianos, $10. MUSICAL INTRS. STORAGE, 437 S. Hill.

PIANOS for rent, $3, $4 and $5 per mo. Six mos. rental allowed on purchase. Smith Piano Co., 524½ SO. GRAND.

MEHLIN baby grand piano, beautifully toned. Shown at owner's residence, $800. Terms. Discount for cash. Phone WA. 4291.

SAND and string instruments taken in exchange during holidays. new or refaced at great reductions. PLATT, 620 S. Bdwy. Open evenings.

NEW console phonographs rented 50c mo. Almost all makes, apply rent on buy later, 629 W. 7TH ST., at Figueroa. Open eves. ME. 3449.

NICE little used Knabe piano, $190 or rent $8 mo. Rent may apply on buy later. PLATT, 620 S. Broadway. Open eves. till 9. ME. 5995.

PIANOS rented, $1 mo. up. Players, $4 mo. up. Baby grands, $5 mo. up. Rent can apply on buy later. DAN2 304 N. Spring at 1st. Open eves.

PIANOS, players, grands, phonographs, radios, records and rolls. Best serv., lowest prices, easy terms. BARNES MUSIC CO., 313 S. Broadway.

BRAND new C-melody saxophone only $69.50, easy terms. FREE lessons included. PLATT, 620 S. Broadway or any of the 7 stores. Open eves.

PIANOS FOR RENT—
Grands, uprights, & players.
INTERNATIONAL MUSIC CO.
229 W. 3RD ST.

FOR sale, my baby grand piano, less than six months old. Make me an offer as I need the cash. 5673 La Mirada. HOLLYWOOD.

DAINTY little used Chickering piano. $175 or rent $2 mo. Apply rent on buy later if you wish. Open eves. till 9 PLATT, 620 S. Bdwy. ME. 5995.

FOR RENT—PIANOS
$3 per month.
TAYLOR, 927 South Hill. TU. 2749

VICTROLAS, Edisons, Brunswicks & 60 records, $25. Consoles with 75 records, $45. Storage, 437 S. Hill.

RENTING fine pianos, $3 per mo up. Grands, etc. Free drayage plan. Heine Piano Co. 116 S. Spring.

VIOLIN 120 years old Stainer model. Wonderful tone. Bargain. Owner, 621 W. 21ST ST.

PIANO, H. F. Miller, cheap, 11041 Magnolia Blvd. Lankershim. Phone 236.

RADIOS rented $2 mo. up. Apply rent on buy later. 629 W. 7th at at Figueroa. Open eves. ME. 3449.

STEINWAY piano, bung. size, used $225. Music Storage, 437 S. HILL.

MUSICAL INSTRUMENTS—For Sale and Exchange

75
RECONDITIONED PIANOS AND PLAYERS
—while they last
Pianos from $98 to $450.
Players, $195 to $645.
Reconditioned in our own shops, fully guaranteed, and among them you'll find some of the highest-quality instruments made.
Easy Terms.
Inquire at
BIRKEL MUSIC CO.,
446 SO. BROADWAY.

HELEN IN TROUBLE AGAIN
Folks, here I am again with another flock of piano buys. This big 10-story storage Co. is jammed to the doors with all sorts of pianos. Hundreds & hundreds now on sale. Little beautiful upright pianos some as low as $247. Dainty sweet tone baby grand pianos, many makes, some as low as $295. Elegant player pianos, hundreds of them, some as low as $95. I really believe I have the lowest prices & easiest terms in town. Come down and see me. Just ask for Helen and she will give you a square deal. HOLLAND PIANO STORAGE CO., 800 N. Spring st. at Alpine. Take E. W. or 3 car set of at Broadway & Alpine, walk one block east. I am here from 9 in morning til 5 in the afternoon. Ph. ME. 1441

WORLD FAMOUS
STEINWAY PARLOR GRAND
Beautiful mahogany case. Ilke new, perfect condition. The only one at this price,
$1309
Terms if Desired.
BIRKEL MUSIC CO.,
446 So. Broadway.

USED PIANOLAS
Much above the average in finish, tone and mechanism.
$375—$415—$450.
INCLUDING BENCH AND 12 ROLLS OF MUSIC.
BIRKEL MUSIC COMPANY.
446-448 S. Broadway.

RENT PIANOS
$5 and $6
a month.
New and used pianos whose rental money may be applied on purchase price later on.
BIRKEL MUSIC CO.,
446 So. Broadway.

RENT A GOOD PIANO
Uprights, $2 month and up. Players, $4 a month and up. Baby grands, $5 a month and up. Rent applied toward purchase if you decide to buy. Don't fail to see us. MAY CO., Music Sec., 4th Floor. Adv. 4640. Open evenings.

MAGNIFICENT reproducing baby grand piano, $1650 value, now reduced—splendid library of master-made rolls included. If you wish you may have music for dancing free of charge. Terms if desired. 80. CALIFORNIA PIANO CO., 606 S. Broadway.

SPECIAL bargain in grand pianos in the great Anniversary Sale offering. Three slightly used Baby Grands and ular high quality Baby Grands are are now offered at $397. Terms $15 down, $3.50 week. MAY CO., Music Section, 4th Floor.

UNABLE to return to Los Angeles and must sacrifice my beautiful upright Ivers & Pond piano. Will take up to $75 if sold tomorrow. Ask for Mr. Miller. Pianos, Storage M-13. WURLITZER, 314 S. Bdwy.

PLATT rents new pianos as low as $3 mo; new players as low as $4 mo., new baby grands as low as $5 mo. All rent may apply on buy later. PLATT, 620 S. Broadway. Open eves till 9. ME. 5995.

ANNIVERSAL Special in Studio Upright Pianos, $249; will buy one of these latest model daintv little uprights, $10 down, $2 week is all that is needed. MAY CO., Music Section, 4th Floor.

MUST sacrifice my reproducing grand held 10 months. Balance unpaid and due of $225 takes it. Ask for storage man. 7-6. WURLITZER, 314 S. Broadway.

PIANOS—Used Steinway, $195; Kimball, $199; Chickering, $127; Steinway, $295; Cable, $149; Bush, $149. Terms as low as $5 down, $1 per week. DANZ, 105 N. Spring st.

MY baby grand piano for sale, used 6 months, make me an offer, need the money. 5672 LA MIRADA.

CHICKERING grand, br. mah. $550. Might rent. Storage, 437 S. HILL.

PIANO, nice practice, $75, pay $1 wk. Terms. Open eves. 3405 MAY ORR.

PLAYER piano, used, $135. 80 rolls, cost $800. Storage, 437 S. HILL.

CHICKERING bung. size. Mrs. Ford's piano, used 6 mos. Make me an offer. Call 8 a.m. or after 5 p.m. 1420 S. HOBART BLVD.

VOSE UPRIGHT PIANO, $150 CASH. EM. 8278.

KNABE practice piano, $185, rent $5 mo. DANZ, 105 N. Spring, open eve.

FRANKLIN Ampico, player grand, Owner must sac. $1500. WH. 1420.

To let, $2.50 mo. Upright piano. 1418 S. BENTON PARK. Open evenings.

$145 BUYS a player piano, perfect condition, 50 rolls, $1 a week. PIONEER, 852½ S. Hill MU. 2912.

FOR rent, Steinway, Knabe, Chickering, Cable, Vose, Hardman, $3 mo. up. DANZ, 105 N. Spring.

FOR SALE, Trayser piano, good condition. $75. 1411 E. 21ST.

BABY grand, beaut. mah. case, slightly used, red. $395. 110 S. SPRING.

STEINWAY practice piano, $195. Pay $5 per mo. DANZ, 105 N. Spring.

MUSICAL INSTRUMENTS—Wanted

CASH for pianos, needing repair, player-pianos. Call Mr. Ellis, 303 Citizens' Nat. Bank VA. 8092.

PAY cash for exc. radio for used piano or grand. Phone VA. 0250.

MACHINERY, ALL KINDS—For Sale and Exchange

HALLETT air compressor, mod H. Driven by 2-cyl. Novo eng. Mounted on 2-wheel trailer. Solid rubber tires. Like new. Cost $350, sell $250. 463 LAFAYETTE PL., Culver City. Ph. 2538.

STAR '22 steam traction drilling rig with tools, $2500. HE. 6397.

ELEC. motors bought, sold, repaired. Motor shop, 210 E. 2D. VA. 8376.

Contract Machine Work

WE MAKE good dies & stampings, automatic screw mach. products & complete metal novelties. CRELLIN MACHINE CO., 123 Llewellyn st.

MACHINERY Erectors & Millwrights. Downs, Bros., 1756 E. Washington. Phone WEstmore 3265.

MACHINERY, ALL KINDS—Wanted

$500 FEET of 12-inch and 1600 feet of 10-inch Dredging pipe. Price must be right. Send full particulars to Sidney E. Mayer Company, San Diego, California.

A FIRST-class 12x18 platen press, state particulars. ECONOMY PRINT SHOP, San Bernardino.

FARM mach., tools, belting, gas engines. Scotty's Place, 216 N. L.A.

MISCELLANEOUS—For Sale

10x14 GARAGE
BUILT OF NOVELTY SIDING
2x3 studding, guaranteed roofing. $165. ERECTED ON YOUR LOT. MILLER BOX & LUMBER CO. 201 N. AVE. 18. CA. 5909.

USED VACUUM CLEANERS
HOOVER $19.75 ..... $39.50
ROYAL, LIKE NEW $39.75
EUREKA $35.00
HERRICK, 674 S. Bdwy. MA. 4917

1,500,000 SECOND-hand, cleaned brick at $5 per thousand. F.O.B. yard. WHITING-MEAD, 2280 E. Vernon Ave., L. A.

DRY cleaning equipment, full outfit for small cleaner. Very cheap for cash or arrange terms. See owner at once. 1640 9th st., Sta. Monica.

1,500,000 SECOND hand, cleaned brick at $5 per thousand. F.O.B. yard. WHITING-MEAD, 2280 E. Vernon Ave., L. A.

FOR SALE—Lge. chicken house and equipment, with wire fencing at Valley Grove Farm, Valley Spring Lane, Lankershim, Calif.

FOR SALE—Diamonds, jewelry and other personal property. Nothing but bargains. MARKWELL & CO., 202 Cit. Bk. Bldg.

1,500,000 SECOND hand, cleaned brick at $5 per thousand. F.O.B. yard. WHITING-MEAD, 2280 E. Vernon Ave., L. A.

CONCRETE tools, wheel barrow, ¼ mix mixer, complete outfit, $75. BE. 2126.

"SCOTT'S" "ASPHALT" roof taints, 5-gal. $1.50. SCOTT'S PAINT THE ROOFER. 1336 Maple ave.

EVERYTHING FOR YOUR BUILDING, AT LOWEST PRICES. WHITING-MEAD LUMBER CO., 2280 E. 7TH.

FERTILIZER, cow, 100% pure guar. no weeds, 7 100-lb. sks. for $4.50 or $4 yd. all over rd. deliv. OR. 1214

PUT an Ad. on your car and have used-service phone. Call ME. 4606.

INVALID chairs, sale or rent. PROV. RUP. CO., 409 S. Hill. TU. 1245.

TOP soil for lawns, decomposed granite, flagstone, brick. RI. 2154.

PILLOWS, down comforts, made & repaired. 788 San Pedro. MA. 2148.

2 WARDROBE trunks, men's clothing. 101 N. KENMORE.

INVALID'S wheel chairs, sale or rent. SKEELS, 1914 S. Main. WE. 6106.

Fertilizer, cow, screen, 6 lg. sacks, $3.50. Lone Pacifier Co. UN. 2102-03.

ELECTRIC radium, sweat blanket cheap. CULVER CITY 9528.

ICEBOX, root beer bbl., orange juice pump. Fine cond. 827 E. SPRING.

WASHING machines, $19. No. Only $4.49 mo. 2366 W. WASHINGTON.

Office and Store Equipment

TEN OFFICES OF OAK, MAHOGANY & WALNUT FURNITURE, CONSISTING OF ROLL-TOP & FLAT-TOP DESKS, ALL STYLES; DESKS, WRITER DESKS, TABLES, CHAIRS AND OFFICE ACCESSORIES TO BE SOLD AT VERY LOWEST PRICES. 321 E. W. HELLMAN BLDG., 124 W. 4TH ST.

STORE FIXTURE BARGAINS
Overstocked on reconditioned trade-in goods. Large selection of all kinds of store and restaurant fixtures. Soda fountains, showcases and wall cases. Priced to move. Easy terms. Western Showcase & Fixture Co., 517-519 E. 9th st. Near Wall.

MULTIGRAPH for sale, multigraph press, with auto. feed or 30c. 46c folding machine, junior addressing & folding & addressing machines. Prices are low. Multigraphing Sales Service Co., 814½ S. MAIN. TU. 3734.

SHOWCASES, SODA FOUNTAINS, FIXTURES, OFFICE PARTITIONS. Immense stock, priced right. WEBER SHOWCASE & FIXTURE CO., 312-330 E. 2nd. Los Angeles st. Phone HU. 0460.

SHOWCASES, lge cases, cigar cases, scales, registers, ice boxes, counters, meat cases, 2 computing scales, wood ice, stools, dishes, comp. outfits, nr. new. Real buys. We buy everything. Terms. Open eves. 3405 MAY ORR.

SHOWCASES, store, office, butchers, restaurant fix., new & used, bought, sold, exchanged. Cash or terms. PACIFIC SHOWCASE & FIX. CO., 412 E. 8th st. Main 4478.

USED FIXTURE BARGAINS
Cash Registers, Scales, etc.
CALIFORNIA STORE FIXTURES.
8th & Los Angeles sts. PA. 4052

Y & E STEEL FILING CABINETS, VAR. SIZES & STYLES, BELOW COST. STEAMSHIP SALVAGE DEPOT, 1209 SAN PEDRO ST.

BARGAINS will be found in our cleaning house in office furniture, desks, chairs, tables, filing cabinets, etc. L. A. DESK CO., 645 S. Main st.

SHOWCASES, store fixtures, cash registers, scales, restaurant, fountain, supplies. Exchange new for old. SILVA FIRT CO., 413 E. 3rd.

SCALES, cash registers, meat slicers, Steiner meat choppers, coffee mills, butcher supplies & refrigerators. F. D. McPHERSON CO., 215 E. 9th.

DESK, 60-in. flat mahog. stenographer's desk; 2 swivel, 2 arm-chairs, rugs, $34. Rives-Strong Bldg. Call Pri. 4. Mon. after 9 a.m.

ELECTRICAL NATIONAL CASH REGISTER, almost new, $42 E type. Will sacrifice. 646 S. BROADWAY.

CASH register bargains. All sizes. CASH REGISTERS EXCH. 214 E. 9th at VA. 9221. Easy terms

NEW HALSTEAD-VEAZEY, 1226 S. Main. WE. 5385.

COMPLETE line used office furniture. PRIDEN RIGHT DESK EXCHANGE, 845 S. MAIN.

SODA FOUNTAINS
New and rebuilt, low prices, easy terms. Grauman, 2501 E. L. A. St.

SEVERAL used safe cabinets, & iron safes at BARGAIN PRICES. 948 SO. FLOWER ST.

SAFES WITH UNDERWRITERS' FIRE AND BURGLAR LABELS. SHEALY SAFE CO., 946 S. MAIN

SAFES NEW USED
STEVENS STEEL CRAFT CO.
950 S. Grand ave. TUcker 9493.

USED FILING CABINETS & SAFES
JAMESTOWN METAL PROD. CO.
1020 E. Olive. TU. 3665.

FURN., 520 Stack Bldg., drafting table, map case, desk, file, drawing instruments, chairs. Hrs. 10 to 4.

BARGAINS in office furn., typewriters bought, sold, rented. Western Office Furn. Co., 754 S. Olive. ME. 0978.

SEE us for new and 2nd-hand cases. NATIONAL SHOW CASE & FIX. CO., 325 So. L. A. st. FA. 2174.

DESKS, safes, file cases, chairs. SKEELS, 1914 S. Main. WE. 6106.

AT sacrifice, liquidation by receiver. 321 W. Washington st. TU. 2-8-9.

OFFICE furniture and safe for sale. 400 S. LOS ANGELES ST.

LOT of used roll top desks, chairs, cheap. 215-18 E. 9TH.

SAFE FOR SALE
Broadway 1394.

FURN. office, reception rm., single cases or more. MU. 3611.

OFFICE desks, chairs, etc. Real value at spec. prices. 419 W. 10TH.

Typewriters and Supplies Adding Machines

UNDERWOODS, REMINGTONS
ROYALS
35% TO 70% SAVING
Terms $5 monthly if desired.
All makes rented; months $7.50. Initial rental applied if purchased. WHOLESALE TYPEWRITER CO. INC., 442 S. Spring. Pk. ME. 2442.

FOR SALE—Underwood typewriter, $35; also Royal typewriter, $25. For rent—Any make of typewriter, 2 mos. $7.50. Initial rental may be applied on purchase price. TYPEWRITER INSPECTION CO., Room 203, 616 S. Spring st.

TYPEWRITERS
SOLD, RENTED, REPAIRED
Pickett 6676
UNION TYPEWRITER EXCHANGE
748 SOUTH SPRING ST.

1 DALTON Adding machine, A-1 cond. Rent used very little. $75. Val. $150. 1 Standard Remington typewriter, in fine cond. $30 cash. EM. 7250.

ADDING, bkpg. mach. & typewriters bot. sold, exch. L. A. Adding Mach. Co., 917½ S. Bdwy. TU. 1994.

MISCELLANEOUS—For Sale

Typewriters and Supplies Adding Machines

DANDY 5-rm. bung., at 1149 E. Pico. Owner, 648 MAPLE AVE.

UNDERWOOD typewriter, $35. Can be seen at 153 W. 8TH ST.

Sewing Machines

SEWING machines all makes to select from, $10 and up. Terms as low as $1 down, $1 week. NEW METHOD S. M. CO., 837 S. Spring.

500 SINGERS. Whites and others, including electrics. Must sacrifice. 1744 W. Jefferson. EM. 1654. Open eves.

25 DROPHEAD sewing machines, $15 each, $1 down, $1 per week. EMPORIUM, 715 S. GRAND.

FOR SALE—Hemstitcher, like new, $150 cash. 740 W. 77TH ST.

ELECTRIC portable Singer, practically new. Must sell. DR. 1758.

Clothing, Furs, Etc.

1 LOT, TAILOR SUPPLIES
400 yds linings 36-in.
50 yards collar cloth.
170 gross assorted buttons.
50 gross assorted buttons.
The best offer takes this lot.
204 S. LOS ANGELES. TU. 3188.

CALL BE. 3656 and pay for each used garments of high quality, also bric

AUTOMOBILES

AUTOMOBILES, ETC.—Miscellaneous

REAL GOOD CARS AT BARGAIN PRICES

1924 Willys-Sainte Claire, 7-pass. sedan, new Duco paint, hydraulic brakes, new balloon tires. $1800.

OTHER MAKES

1925 Hudson Coach. Many extras. $800.

1924 Ford Coupe, nice. $285.

1923 Packard 8. 4-pass. sport, disc wheels, $1250.

WESTERN MOTORS CO.,
Willys-Sainte Claire Distributors.
1058 S. FLOWER ST.

AUBURN "8"
DEMONSTRATORS
AT SUBSTANTIAL REDUCTION
Save the 1st year's depreciation.
GUARANTEED
SAME AS NEW CAR
OPEN AND CLOSED MODELS.
ALL HAVE BEEN DRIVEN JUST FAR ENOUGH TO BE NICELY BROKEN IN AND HAVE HAD OUR EXPERT MECHANICAL CARE AT ALL TIMES.
CONVENIENT TERMS ARRANGED
WHITE AUTO CO.
USED CAR DEPT.
1942 S. FLOWER. WE. 1213.
Open evenings.

MADDUX, Inc.
LINCOLN DEALERS
'24 Lincoln 5-pass. sedan....$1000
'23 Lincoln 5-pass. cpe. Jud... 1150
'24 Packard 8 rdstr. 2600
'24 Cadillac 61, 7-p. suburban 2450
'23 Cadillac 5-pass. sedan... 1850
'23 Packard sedan, lim..... 1750
'23 Kissel 5-p. brougham..... 950
'23 Buick 5-pas. brougham... 845
1059 S. Figueroa. WE. 4114.

KISSEL KISSEL KISSEL
ANNOUNCING THE OPENING
Of our new showrooms
Where we are displaying
A wonderful assortment
of used cars.
All makes, all models.
Each one in excellent condition.
S. & W. MOTORS, INC.,
1101 HOPE ST.
TR. 6231.
6543 SUNSET. 5434 SUNSET.
7905. KISSEL DIST.

CADILLACS—OTHER MAKES
PRICES $100 TO $2050
DON LEE
CADILLAC DEALER FOR 20 YRS.
1078 W. 7.—FIGUEROA AT PICO.

STEAL ONE YOURSELF
40 salvaged stolen and embezzled cars. All kinds, some nearly new autos., your own price & terms. Cars to be seen at 153 W. PICO Garage.
SOUTHWESTERN AUTO. INS. CO.

AUBURNS AND STEPHENS—
All reconditioned; new paint and tires where necessary; 10 others, all up. Convenient terms and trades. Open evenings. White Auto Co., 1243 South Flower. WE. 1213.

TAXICAB bars. $350 cash, new, motor, all in good shape. Ready to go. Bal. $415 p. m. HOOVER, Sun. 4523 SO. HOOVER.

GET IN AHEAD—
TELEPHONE YOUR SUNDAY AD TO THE TIMES FRIDAY OR EARLY SATURDAY MORNING.
WE. 9700.

A FEW NEW CHEVROLETS MUST BE SOLD QUICKLY. PHONE FOR DETAILS. Empire 0649.

OVERLANDS, OPEN and CLOSED. 1710 W. WASHINGTON.

Touring Cars For Sale

AJAX sport touring, latest series, brand new, only five miles. $750. Terms $150 down. 507 S. Flower.

BUICK 6, model E-46, 5-passenger touring, a new car, thoroughly reconditioned, in splendid shape. $150. Can be seen Sunday at 1230 N. El Centro st., Hollywood, block east of Vine, about 2½ blocks N. of Santa Monica Blvd. No dealers. By owner.

BUICK Master 6. Latest type Sport Touring. Wonderful mechanical condition. $350 down. Bal. $45 per month including interest and insurance. We take any car in trade.
HOWARD AUTOMOBILE CO.
1122-26 So. Olive. Vandike 8121.

BUICK, Big Six, driven only 21,000 miles, Cal. top costing $450. A-1 condition, excellent care. Leaving for Europe. $450 cash. 1915 S. Hobart. KENMORE, south upper flat, for inspection. WAsh. 1311.

BUICK, 1925 5-PASS. TOURING
Low pay. dn. Bal. $31.50 per mo.
HOWARD AUTOMOBILE CO.
1247 S. Figueroa. WEstmore 5012.

BUICK, 1926 touring. Like new. Just like new. Easy terms. W. H. COOK, 1135 So. Olive.

BUICK master 6 touring, 1921, looks and runs like new. $150 or best offer cash. Stored 507 SO. FLOWER.

BUICK tour., '29, fine cond. $100 terms. 1201 S. FIGUEROA.

BUICK 6 flour., '21, good cond., price $200. Call after 6 p.m. at 505 S. Occidental Blvd. DU. 7009. Mr. Towey.

CADILLAC 61, 7-PASS. TOUR.
Duco finish, double action Hartford ironmen shield. Motor in best condition thruout. Price $1050 easy terms.
Lynn C. Buxton, 1626 S. Figueroa.

CADILLAC CHUMMY, 4-PASS.
Refinished. A good looking job for $250.
PIERCE-ARROW AGENCY
Figueroa at 21st st.

CADILLAC 5-PASS. TOUR., 1918
New duco, new top, new cord tires. The price is $475. Terms.
H. W. M. TURNER, INC.
Figueroa at 21st. Phone WE. 6415

CADILLAC, 61, phaeton, $1055
Real value, easy terms.
W. P. HERBERT CO.
3702 S. Figueroa. WEstmore 4326

CADILLAC 61, 4-pass. tour., clean-cut car at bar. Duco. Guar. Terms. 941 S. OLIVE ST.

CADILLAC tour., 87, A steal. $286. terms. 1201 S. FIGUEROA.

CHALMERS tour., latest series, looks and runs like new, bargain. $295. Terms $126 down. 507 S. Flower.

CHEVROLET 1926 model tour., reg. $525. Terms $126 down. 507 S. Flower.

CHEVROLET 1926 model tour., registered, 1925. New cord tires, original duco finish, like new, run 7210 miles. A sacrifice at $435. Easy terms.
BALDWIN LOT, 1154 S. Figueroa.

CHEVROLET 1923 tour. Original finish. Looks like new. Cheap. Terms. J. V. BALDWIN, 1417 S. Figueroa.

CHEVROLET tour., '25 model. Fully equipped. Sacrifice, $335. Terms arranged. $100 down. 507 S. Flower.

CHEVROLET 1923 tour. New Duco finish. Good tires. $145. Terms. J. V. BALDWIN, 1417 S. Figueroa.

CHRYSLER 6 PHAETON, 1925
Good paint & rubber. $250 down. Bal. easy. 1239 S. FIGUEROA.

CLEVELAND 6, 1925 tour.
New paint & top. Bargain. Terms.
HOWARD AUTOMOBILE CO.
1213 S. Main. WEstmore 4161.

COLE 8, '29, A-1 cond., new, white., $165. Tms. 3973 WHITTIER BLVD.

DODGE BROTHERS TOURING—
1924 type, with long spring and easy-riding quality. New lacquer finish, wind deflectors, etc. Today, $595.
ALBERTSON MOTOR COMPANY,
DODGE BROTHERS USED CARS
Sixteenth and Figueroa

DODGE 1926 spl. tour., repossessed. $675. Terms. 1180 S. OLIVE.

DURANT spt. tour., spec. motor, cost $1700 new, now $445, terms. 1201 S. FIGUEROA.

FLINT 1924 TOURING
4-wheel brakes, balloon tires, W. H. COOK, 1135 So. Olive.

FORD TOURING, 1924
Refinished, overhauled, good rubber, extras. 44 hrs.' free trial. 30-day guarantee. $75 down, bal. 12 months.
A. NADEAU BARG. CENTER
Central & Slauson. HU. 2240.

FORD touring, 1924, lots of extras. $75 down, drives off. Bal. easy. Pearl Motor Co., 2264 Colo. Blvd., Eagle Rock, auth. Ford dealers. Open eve. & Sun.

FORD 1924 Touring
In perfect shape. $145, terms.
HOWARD AUTOMOBILE CO.
1213 S. Main. WEstmore 4161.

FORD '23 tour., $175. Terms. Rucktell, tires, paint, battery like new. W. I. TUPMAN, 3230 S. Figueroa.

FORD tour., '22. Good tires, extras. A1 cond. Sac. $145. 6122 Moneta.

FORD touring, 1926. Sacrifice. Terms $150 down. Call 907 SO. FLOWER.

FORD tour., 1924, good motor. $145. Terms. 755 CENTRAL AVE.

AUTOMOBILES, ETC.—Miscellaneous

Touring Cars for Sale

FORD tour., 1923, ready to go. $125. Terms. 306 E. 17TH ST.

FRANKLIN '26 tour., latest series. Just like new throughout, only driven 2400 miles. Equipped with cowl tonneau shield, very classy. Liberal discount. Terms.
HUPMOBILE USED CAR DEPT.,
516 W. Pico. Always Open.

HUDSON speedster, 1919, looks and runs like brand new. Must sac. Terms $125 down. 507 S. Flower.

HUP 8 TOUR. Brand new. $450 off list. Run 1200 mi. 1243 FORMOSA.

JEWETT '24 SPT. TOUR. IN FINE COND. DUCO FINISH. PRICED LOW, GUARANTEED BY PAIGE CO. OF SO. CALIF.
2212 S. FIGUEROA. WE. 5421.

JEWETT 1923 tour. Good finish, nearly new tires, fine mechanically. Only $375. Easy terms.
BALDWIN LOT, 1154 S. Figueroa.

JORDAN tour., '22, perfect. $675. terms. 1201 S. FIGUEROA.

KING 8 7-pass. Good cond. Suitable for passenger service. Sacrifice for cash. 1324-26 W. 7TH ST.

LINCOLN phaeton, 1921, $300 down, reconditioned. 200 W. PICO.

MAXWELL, '21, A-1 cond., new paint, $85. Terms. Phone Eves. AN. 7178.

NASH 1926 tour., advance "6" custom built body, 4 brand new balloon tires, 2 spares, windwings, bumpers, trunks, 2 spotlights, motometer, disc wheels, and 4-wheel brakes, etc. Real bargain at $1250. Tms. Greer-Robbins. 484 W. PICO.

OAKLAND touring, brand new, never run a mile, latest series. Must sacrifice over $100 discount. Terms $250 down. 507 SO. FLOWER.

OAKLAND sport touring, latest series, disc wheels, bumpers, every known extra. Must sacrifice. $335. Terms $125 down. 507 S. FLOWER.

OAKLAND sport touring, late 1925. Fully equipped. Sac. Terms arranged. $125 down. 507 S. Flower.

OAKLAND spt. tr., late model, finance co. sell for balance due on contract. $285. 1049 S. Flower.

OLDS. tour., 4-cyl. '23, $350, used very little. 2403 Pasadena ave.

PACKARD 7-pass., twin six. Calif. top. Latest body design. 1926, low mileage, been in storage, 5 new Hood cords, new bat., orig. paint. Looks and runs like new. Price only $875. OWNER, 42 Terrace Dr., Pasadena. (Nr. Elks' Club.) Positively buy this car. Offerin.

PACKARD STRAIGHT 8 TOURING
Duco finish, all new tires, perfect mech. cond. Barg. at $2350. Good tms.
WM. M. BUSH, INC.
Figueroa at 23rd. Phone WE. 6415.

PAIGE '24 TOURING
New balloons. Duco finish.
A real good buy.
PAIGE CO. OF SO. CAL.
2212 S. FIGUEROA. WE. 5421.

PAIGE 1921, good rubber. A1 shape. Will sell my $300 equity for $45. 6017 Pasadena ave. W. car.

PEERLESS 6 PHAETON
New Duco finish, balloon tires, 4-wheel hydraulic brakes, best value in L. A.
Lynn C. Buxton, 1626 S. Figueroa.

PREMIER '21, A-1 cond. 5 wire. Fine rub. $125. Terms. 1707 S. MAIN.

REO TOURING
Refinished sport gray, new tires, bumpers etc. Low price. Terms.
REO MOTOR CO., Used Car Dept.
422 W. 12th. Open evenings.

RICKENBACKER tour., '23, 4-wheel brakes, disc wheels, $495. Terms.
SPERL MOTOR CAR CO.
1928 S. Figueroa. WE. 2221.

RICKENBACKER 6 SPT. TR. 1924. RUNS & LOOKS LIKE NEW.
Dussenberg Agcy., 2900 S. Figueroa.

ROLLIN touring, 1924, 4-wheel brakes, fully equipped. A dandy little car. Guaranteed. Our special price, $345.
WILLYS-OVERLAND PACIFIC CO.
1085 S. Figueroa. WE. 1501.

STAR touring, late series, 1925 model. Must sacrifice. Terms arranged. $100 down. 507 SO. FLOWER.

STAR '24 TOUR., $225.
STAR MOTOR CO.
1701 S. FIGUEROA.

STUDE. '24 LIGHT 6 TOURING.
THIS IS A REAL BUY. ORIG. FIN. GOOD TIRES. PRICED LOW.
PAIGE CO. OF SO. CALIF.
2212 S. FIGUEROA. WE. 5421.

STUDEBAKER phaeton, brand new, driven 7500 mi. Bumpers, Duco finish. Every known extra. Must sac. Price over $1100 discount. Terms $250 down. 507 SO. FLOWER.

STUDEBAKER Lt. 6 tour., 1924. Nicely equipped and in fine condition. Priced for quick sale.
1065 S. FIGUEROA. WEstmore 1501.

STUDEBAKER '24, spec. 3-pass. cpe; like new. $750 dn. 900 W. Pico.

STUDEBAKER A-1 cond. New paint, $110. Terms. 1201 S. FIGUEROA.

STUDE. spec. 4, 1922 tour., like new. Price $195 cash. 900 E. 7. VA. 1906.

WILLYS-K, tr., 5 near new balloons, Perf. $225. 44025 S. Vermont.

FOR SALE BY OWNER

McFARLAND TOURING, your chance to secure the most beautiful car in Los Angeles at a sacrifice. Like new, in perfect condition. $700 in extra equipment. Big discount for cash, or will consider real estate or T.D. Phone morning. GR. 5352.

HAVE 12-cylinder Series Two Packard in splendid condition. California top, Westinghouse shocks, good rubber. A sacrifice for cash. See owner evenings. 1303 LUCILE AVE. Phone 699746. SMITH.

Roadsters for Sale.

BUICK ROADSTER, 1924.
Like a new car throughout, new India cord tires, etc. $200 down. See this. 1222 W. 7TH ST.

CADILLAC 61 roadster. Hoodie shocks, new duco & rubber, low price and easy terms.
A. NADEAU'S BARG. CENTER
2144-6-8 W. Wash. EMpire 7944.

CHEVROLET 1924 ROADSTER
Finish and condition like new. Only $215. Terms easy.
REO MOTOR CO., Used Car Dept.
422 W. 12th. Open evenings.

CHEVROLET roadster, 1926 model. Bumpers. Fully equipped. Brand new. Driven few miles. Sac. $495. Terms $125 down. 507 S. FLOWER.

CHEVROLET, must sell, 1923 rdstr. $125, good condition, Mariposa Garage, 1106 N. MARIPOSA.

CHEV. roadster, '24, new tires, bmpr. Only $175 down. W. 7TH ST.

CHRYSLER rd., '26, 8 new tires, bump., guar. $300 dn. 1100 W. 7th.

CHRYSLER '25 road. Run 12,000 mi. $1250. Sac. sq. HE. 2736.

CLEVELAND roadster, 4-pass. Bumpers. Every known extra. Sacrifice $195. Terms $126 down. 507 S. FLOWER.

CLEVELAND rdstr., perf. cond. Full equipped. $195. 1106 E. ARAGON.

DODGE spl. roadster, 1926, repossessed, looks & runs like new. $575. Terms. 1116 S. OLIVE.

DODGE roadster, late 1924. Bumpers. Every known extra. Sacrifice. $195. Terms $126 down. 507 S. FLOWER.

DODGE sport roadster, just like new. Fully equipped. Priced right. 3516 Whittier Blvd., ask for JOE.

FORD rdstr., 1925. Klnt condition. $50 down, bal. to suit. Carries our 30-day guarantee.
PEARL MOTOR CO., Auth. Ford Dealers, 2264 Colorado Blvd., Eagle Rock. Open Sun. and eves.

FORD 1924 roadster. Like new. New Goodyear all weather cord tires, Hassler shock absorbers, good finish, etc. $215. Easy terms.
BALDWIN LOT, 1154 S. Figueroa.

FORD rdstr., 1924, 30-day guarantee, $80 down & drive off. No red tape.
PEARL MOTOR CO., Authorized Ford dealers, 2264 Colo. Blvd., Eagle Rock. Open Sundays and evenings.

FORD '25 road. Enclosed California top, 2-tone Duco finish, 5 balloon tires, 4-wheel brakes, rumble seat and many extras. Carries new car guarantee. Sacrifice. Terms.
H. W. M. DURANT, INC.,
1460 S. Figueroa. Open eves. Sun.

FLINT 4-PASS. ROADSTER. '26. Balloon tires, refinished. A beautiful car at reasonable price.
PIERCE-ARROW AGENCY.
Figueroa at 21st. WE. 6415.

FORD '24 RDSTR., $220.
New paint, wonderful tires.
WM. M. HUGHSON, 1061 S. Olive
Open eves. & Sundays.

FORD roadster, '24. A bargain. Balloons. $240. Also Ford coupe, $125. Terms.
BOZZANI MOTORS, 1101 So. Figueroa.

FORD roadster, balloon tires, every extra. Sacrifice. Terms arranged. $100 down. 507 SO. FLOWER.

FORD roadster, '24 rdstr., $75 down. Terms. Paint tires, battery like new. W. I. TUPMAN, 3230 S. Figueroa.

FORD spt. rdstr., '24, new motor, $200, terms. 1201 S. FIGUEROA.

FORD 1924 roadster. $195. 108 W. PICO ST. WE. 6209.

FORD roadster, with starter, only $45, cash. Call 3642 E. 1ST.

FORD rdst., '26, extras, balloons. $295. 1924. $165. 44024 S. Vern't.

JEWETT sport roadster, late '28. Look & runs like brand new. Sac. Terms $150 down. 507 S. FLOWER.

JORDAN, playbor, 1926, going away, will sell equity at big discount. Call evenings, WH. 1966.

MARMON SPEEDSTER
Beautiful gray duco, trimmed in red 4 wire wheels, new tires, perfect mechanically. Specially priced at $1595.
HOLLYWOOD MARMON CO.,
6455 Sunset Blvd. GR. 2190.

AUTOMOBILES, ETC.—Miscellaneous

Roadsters for Sale.

MAXWELL roadster, late 1923. Bumpers. Special finish. Can't tell from brand new. Sac. Terms arranged. $125 down. 507 SO. FLOWER.

MOON rdstr., 1926. Latest series, brand new, driven few miles. Sac. $1086. Tms. $280 dn. 507 S. Flower.

NASH '25 road. Advance 6, new car guarantee, $346 down, bal. easy.
TROY MOTOR SALES CO.
1132-34 S. Figueroa. Open eve., Sun.

NASH roadster, late 1924, bumpers, every extra, sac., beautiful car. Terms, $185 dn. 507 S. FLOWER.

NASH 6 sport roadster, gray with new black top, new paint job. Bargain at $700. Owner, TR. 4117.

OAKLAND 1926 roadster, has its original finish, which is like new. There is not a mar or scratch on either the body or fenders, new balloon tires, 4-wheel brakes, windwings, bumpers, motometer, etc. An exceptional buy. See today; terms.
KENYE GARTZMANN, Inc.
1137-39 S. Olive. Open eves., Sun.

PACKARD 6 ROADSTER, 1925
SPECIAL CUSTOM JOB
Dusenberg Agcy., 2900 S. Figueroa.

ROLLS-ROYCE ROADSTER.
Looks like new. Perfect condition. Must sacrifice. GR. 7320.

STEPHENS roadster, latest series 1924. Fully equipped. Every known extra. Sacrifice. Terms $161 down. Accept car in trade. 507 S. Flower.

STUDE. '24 rdstr., 5 new tires, rept. guar. $115 dn. 1100 W. 7th ST.

STUDE. '25, std. duplex, A1 cond. $575. terms. WH. 0432.

STUTZ speedway rdstr., '24, motor completely overhauled this month. Gives wonderful smooth, quiet ride. Rubber in first-class condition. Call Whitney 2747 after 6 p.m.

STUTZ roadster, 1922. All the speed you want. A real car for $475.
ZANI MOTORS, 1101 So. Figueroa.

WILLS ST. CLAIRE ROADSTER.
Balloon tires. 1924. $400 down. Like new.
1911 W. 7TH ST.

WILLYS-Knight rdstr., latest model. Looks & runs like new. Priced low. $385 down. 4456 SUNSET.

BIG Flint roadste, driven 20,500 mi. for $250 cash & $200 defer. print. Address U, box 72, TIMES OFFICE.

Speedsters, Stripped Cars.

NOMA '22, A-1 cond., 4 wh. whls. $275. 843 S. FLOWER.

Sport Cars

CHANDLER SPORT, '24
Rebuilt & guar., easy terms.
W. P. HERBERT CO.
1702 S. Figueroa. WEstmore 4326.

LEXINGTON SPORT, 1923 LARK
Perfect condition. Duco paint, new rubber, belongs to garage owner. Call at 7575 Sunset Blvd. HO. 8161.

LOCOMOBILE sport, will consider car in trade. 200 W. PICO ST.

NASH sport, 6, lots of extras. $175 down, 200 W. PICO.

OVERLAND Sport Red Bird 1924. Fully equipped. Equal to a new car. Terms. $425. BOZZANI MOTORS, 1101 So. Figueroa.

OWENS MAGNETIC SPORT—
Special body. Calif. top. Mech. perf. Does 75 miles an hour. $350.

RICKENBACKER sport rdstr., duco paint, windwings, shock absorbers, 4-wheel brakes. Will take a Ford in trade, balance easy. Run less than 12,000 miles. Pearl Motor Co., 2264 Colo. Blvd., Eagle Rock. open Sun. & Eves.

STEPHENS 1924 SALIENT 6
Sport touring, new Duco paint, new top. A beautiful car. Open sedan.
STEPHENS S. NERNEY, LINCOLN
Dealer. 4250 Sunset. GL. 0608.

STEARNS 4-PASS. SPORT, 1921
Lynn C. Buxton, 1626 S. Figueroa.

STUTZ, 1925, 4-pass. sport. New Cal. top. Complete enclosure. New paint, 4 tires etc. Looks like new car. $750. Open nites & Sunday.
STEPHENS S. NERNEY, LINCOLN
Dealer. 4250 Sunset. GL. 0608.

Coupes For Sale

BUICK COUPE, 1923
(SPECIAL) $645. $195 Dn. (TRADE)
Redn. beaut. sport maroon, nickel radiator, etc., driven by old couple. "Millerized." Used cars, 1065 S. Fig.

BUICK 1926 stan. 6 coupe, 4-pass. $140, extras. Driven 4400 mi. $1300
MARTEL AVE., Holly. HE. 7687.

BUICK 1925 Country Club coupe. $1150. VA. 6677.

BUICK 23, 4-pass. coupe. Duco finish, perfect condition. $450. 1916 Central.

CADILLAC coupe. New paint, good rubber and runs fine. $650. Terms. Trade in car arranged.
TROY MOTOR SALES CO.,
1132-34 S. Figueroa. Open eves., Sun.

CHEVROLET 1923 coupe. New duco "Spanish" finish, balloon tires, fine mechanically. An exceptionally nice little car. Easy terms.
BALDWIN LOT, 1154 S. Figueroa.

CHEVROLET COUPE '24, $295.
A genuine bargain, easy terms.
W. H. COOK, 1135 So. Olive.

CHEVROLET sedan. Latest series 1925. Disc wheels. Sacrifice. $146. Terms. $67 down. 507 S. Flower.

CHEVROLET 1924 coupe, in wonderful shape. Original duco finish, tms.
J. V. BALDWIN, 1417 S. Figueroa.

CHRYSLER 6 coupe, '25. Will sell or trade. Call HE. 7648.

DODGE coupe, 1924, fully equipped, including everything necessary to keep up a car. Owner must sacrifice for cash, $99. W. 32ND ST.

DODGE coupe '25, like new mech., A1 tires, bump., extras. MU. 4612.

FORD COUPE, '25, LIKE NEW
Oversize co'd tires & extras. Guar. Also 10 other coupes. Priced right. E-Z terms. Open eves. & Sun.

DUNHAM for FORDS
Ford dlr. Used car dp. 1918 S. Main

FORD COUPE 1925
Original finish, used very little. Large steering wheel, good tires, guaranteed 44 days. 44 hrs., free trial. $125 down.
A. NADEAU'S BARG. CENTER
Central & Slauson. HU. 2240.

FORD COUPE, 1924
Original finish, used very little. Large steering wheel, good tires, guaranteed 44 days. 44 hrs., free trial. $125 down.
A. NADEAU'S BARG. CENTER
Central & Slauson. HU. 2240.

FORD COUPE, LATE '23
Overhauled, refinished, cord tires, lock steering wheel, $75 down, bal. 12 mos. 44 hrs. free trial.
A. NADEAU'S BARG. CENTER
Central & Slauson. HU. 2240.

FORD '23 COUPE.
LOTS OF EXTRAS. MOTOR AND FINISH VERY GOOD. CHEAP FOR QUICK SALE.
2212 S. Figueroa. WE. 5421.

FORD—Late '24 coupe. Rucktell axle, special brakes, lock wheel, 5 good tires, extras. $425. E. Z. terms.
BENJ. FAHY
Ford Dealer. 827 So. Figueroa.

FORD coupe, brand new. Bumpers. Speedometer. Every known extra. Sacrifice tremendous discount. Terms $1126 down. 507 S. FLOWER.

FORD—Late 1923 coupe. Lady's car. Never rained on. Run 14,000 mi. Every equip. $300 cash or furniture. No junk. 2923 W. 9TH.

FORD coupes, '23 & '24, extras. $50 down, 30-day guar.
Cord & balloon trs. 1100 W. 7TH.

FORD '24 coupe, $225. Terms. Paint, battery like new. W. I. TUPMAN, 3230 S. Figueroa.

FORD 1923 COUPE
$75 down, balance $20 per month.
W. H. COOK, 1135 So. Olive.

FORD coupe, '24, $425 equity, or trade for '24 model. 10439 Ohio av. WESTWOOD.

FORD coupe, '25, fully equipped, easy terms. $425. FA. 0671. 320 S. LOS ANGELES ST.

FORD coupe, 1926, excellent condition. $200, easy terms. $415.

FORD COUPE, '24, $250. Extras. Terms. 1146 S. HILL ST.

FORD coupe, 1922. A real buy, only $75. Terms. 2626 Santa Fe ave.

FORD coupe, 1924, balloon tires, $360. Terms. 2626 SANTA FE AVE.

FORD coupe, 1924. Hurry. $265. 308 S. 7TH ST.

FORD coupe, 1925. Balloons, other extras. $450. Terms. 755 Central ave.

FORD coupe, '24, $60 cash, $19.50 per month. 1049 S. WESTERN.

FORD coupe, $45. Battery, tires, excellent, terms to suit. 3230 S. FIG.

FORD coupe, latest '24, cheap. $40 down, like new. 4216 MONETA.

FORD coupe, 1924. A1 condition. $295. Owner, 1622 N. WILTON PLACE.

JEWETT coupe, late '24. Just as good as new. All new tires. $190 down. 2020 Washington Blvd. EM. 0662.

JORDAN 1924 VICTORIA
WAS $1065. NOW $1545.
4 wheel hydraulic brakes and brand new balloon cord tires, nickel head lights and bumpers. Finished in "Crane-Simplex" with gray upholstering to match. Motometer, spare tire, trunk in rear and other extras.
EASY TERMS. NO BROKERAGE
LORD MOTOR CAR CO.,
1240 S. Figueroa. TR. 1101.

AUTOMOBILES, ETC.—Miscellaneous

Coupes For Sale

LINCOLN COUPE, 4-PASS.
$1350 '21, low top, terms arrgd. MR. WOLFF, TR. 2185, or GL. 4836

MAXWELL coupe, nat. sec. '28. Bumpers, disc wheels. Fully equip. Sac. Terms $128 down. 507 S. FLOWER.

NASH 4-door coupe. Lat. series '25. Balloon tires, trunk. Every known extra. Sac. beautiful car $1385. Terms $396 down. 507 S. Flower.

OAKLAND coupe, late 1923. Looks and runs like brand new. Sacrifice beautiful car $485. Terms arranged. $125 down. 507 SO. FLOWER.

OAKLAND 2-pass. coupe. Latest series 1924. Bumpers. 4-wheel brakes. Disc wheels. Every known extra. Sac. Terms $160 down. 507 S. Flower.

PACKARD six-coupe, in perfect condition, driven 5500 miles, cash. A. J. MURPHY, Hotel Hollywood.

REO COUPE
In beautiful condition, specially priced at $675.
HOLLYWOOD MARMON CO.
6455 Sunset Blvd. GR. 2190.

RICKENBACKER coupe, 1923, guaranteed. $575.
SPERL MOTOR CO.
1928 S. FIGUEROA. WE. 2221.

ROLLIN coupe, '24, a bargain, $740. terms. 1201 S. FIGUEROA.

STAR coupe, 1925 model. Balloon tires, bumpers, original finish. Can't tell from brand new. Sac. Terms $118 down. 507 SO. FLOWER.

STAR cpe., '25, looks & runs like new. Gtd., $350, tms. 1100 W. 7th.

STEARNS 6 CPE. BRGHM.
Refinished. Rolls Royce blue Duco. Has wooden tires, dunmount and rear seat covers. A beautiful car in every respect. Price $450; easy terms.
Lynn C. Buxton, 1626 S. Figueroa.

STUDE. LT. 6 CLUB COUPE, '24. Orig. fin., new tires, perf. mech. Way under-priced at $595.
ANDREWS & ANDREWS
1628 S. Figueroa. WE. 4275.

STUDEBAKER, 1924, Lt. 6 coupe. Original finish, good rubber, bargain. 1140 S. OLIVE. TU. 2192.

Sedans for Sale

BUICK '23 sedan, used very little. Duco finish, new tires. Bargain. Must sell, OWNER, OX. 2786.

BUICK sed., late mod. Perf. cond. Fully equipped. Mr. Cruikshank.

CADILLAC '26 NEW SERIES SEDAN
Special customs built, white DUCO trimmed in black. Prettiest car in town. Has only 14000 few months ago. An exceptional opportunity.
ALSO
CADILLAC
Landau type, 5-p. Just like new.
OPEN NITES—SUNDAYS
STEPHEN S. NERNEY, LINCOLN
DEALER. 4250 SUNSET. GL. 0608.

CHANDLER sedan, like new, Duco finish, Pikes Peak motor, bought new by present owner, must sacrifice. Terms $1000 cash. Bal. $40 mo. No brokerage, no int. Call mornings at 1818 W. 4TH ST.

CHANDLER BROUGHAM, '24, $950. Bal. $47.94 per mo.
W. P. HERBERT CO.
1116 S. Flower. Trinity 1012.

CHANDLER 6 luxe 5-pass. coupe, recessed cars, no cash down, payment req. Auto loans. 1801 S. Figueroa.

CHANDLER 7-door sedan, late '24. Like new. Balloon tires, trunk. Greer-Robbins. 1716 S. Figueroa.

CHANDLER '25 BROUGHAM.
Refinish & gun. Easy terms.
W. P. HERBERT CO.
1116 S. Flower. Trinity 1012.

CHEVROLET 1924 sedan. Duco finish, balloon tires, 4-wheel brakes. Sacrifice. Terms arranged. $100 down. 507 SO. FLOWER

...USES— For Sale
Miscellaneous

...ERE'S a group of new up-...-the-minute bungalows, ...st being finished. Just off ...everly Blvd., the future city-...-the-sea highway, which ...ng and better not look at if you ...n't want to buy on sight.

...No. La Jolla... $11,000—7 Rms.
...No. La Jolla... 11,000—7 Rms.
...No. La Jolla... 11,000—7 Rms.
...No. Kilkea Dr. 11,000—7 Rms.
...No. Kilkea Dr. 11,500—7 Rms.
...lots $6x120—Every modern ...ature.

Also
...6 No. Plymouth Blvd. ...
...m. bungalow $12,000
...6-27 No. Norton. ...
...bungalow $18,750

...ll take good building lot on ...r of above as part pay-...nt. Balance like rent. ...Ask for Geo. Smith, ...or H. E. Adams.

...HE FRANK MELINE CO.
...So. Hill st. Trinity 0451.

...OOK AT 716 S. HOBART ...OPEN 1 TO 5 TODAY.

...ompose 12-room residence with ...ideal floor plan, reception hall ...main room 30 feet in length, ...4 very large master bed-chambers, ...2 tiled baths, maid's quarters ...th. COOL, CHARMING and ...of the most attractive homes in ...exclusive section. Look it over.

...MING NEW SPANISH HOME

...T OFF WILSHIRE BLVD. ...$25,500
...ROOMS, THREE BATHS ...eautifully planned home on an ...ctively landscaped lot.

...t for a home by owners, whose ...s have changed. Can buy new ...me like this. Immediate pos-...n. Only small amount of cash ...quired.

...ALL MONTROSE ...MES J. DONAHUE ...ire, cor. Western. DR. 4951

...SOUTH HOBART BLVD. ...NVITE YOUR INSPECTION ...YOUR OPPORTUNITY ...HOME & INVESTMENT ...E CORNER LOT WITH A ...FUTURE. ...D RIGHT, CASH $10,000 ...OW TILE, 9 RMS., 2 BATHS ...DRIVE BY TODAY.

...SE-IN WILSHIRE BUNG. ...BARGAIN, $1,500 CASH ...Y $65 per month, buys ...modern 5-room home, nr. ...rty and Western ave. ...to 3 car lines, stores, ...e, amusements, etc., house ...st new, but just refin-...inside and out. Owner ...s one step and must sell ...ives worth whole price! ...tively the best buy in ...section! Call Mr. Thom-...with ...CHELSEA & HOIT. ...Wilshire at Harvard ...56. Evenings HO. 2949.

STORY - EIGHT ROOMS

...ere to Los Angeles may be ...ing right now in the ...CREST, — fifty years ...located for schools, John ...ybe Junior High. You ...HAVE ONE OF THE BEST ...E IN THIS TRACT for you ...It's open daily. Four bed-...rooms, 4½ baths, 4600-...ish. MAKE US AN OFF-...r further information, call ...ner, WEbster 8700, or ...MELINE CO., 2708 Wil-...Blvd. DRexel 1464.

...TIONAL HOME BUT ...4th Ave., north of Pico. ...ern style. Exclusive dis-...Eight large rooms, ...hardwood floors, ...ish finish, furnace, ...e a frontage of 80 ft. ...soned for apartments. ...is worth $18,000, ...and the price for the ...property is only $14,-...Call at 1040 South ...or H. E. NEWMAN ...HURTIS & CO. ...RN AVE. AT 12TH ST. ...EN. 9111.

...STOP LOOKING ...FRANCISCUTT ...ments. 3 rooms, ...This is a new, two-...home, in choice ...ood location, and ...located in a ...reed district. We're ...fering this to the dis-...ating as our most per-...sale. Come out Sun-...day and evenings or ...HOME ...ERN AVE. AT 12TH ST. ...EN. 9111.

...OR SALE
Miscellaneous

...Beautiful 4-acre poultry ...estate, 6-room modern ...low, servant's quarters, ...fruit trees, shade trees, ...berry, apricots, etc. ...view of entire valley, ...price for quick sale, ...$45,000. See owner ...drive to number 5 on ...Drive. See H. E. ADAMS ...

...ARD & HOSWELL, ...8th st. DUnkirk 1948.

...BARGAIN

...ow at 4 rooms, located 641 ...Lorain st. near Wilshire ...price asked. Put your ...to work, for $4x150, to ...unrestricted and in 5 years ...6,000. Cash $1500, $125 ...months, which beats rent.

...ENRY de ROULET CO. ...DUnkirk 4400.

...CLEAR BEVERLY BLVD. ...REAL BARGAIN ...ner leaving (less than value of ...ings). Beautiful 6-room ...in district since 1918. Lot ...ft. Less than $50 ft. and ...cash, etc. If rented will not ...$100 per month. Will sell ...on immediate resale. Price ...Phone owner. Hollr 4014

...FOR INSPECTION ...$29,500 ...O. ARDEN BLVD.

...stucco, 4 rms., 2 tile ...electric unit gas furnace, ...ft. See MR. MURST, or ...with ...E. BRECKER, Jr. ...ers ave. DUn. 1000.

...N'T YOUR PROPERTY ...SELL? ...THERE DO ...HOULD TOURS ...nd conditions often alter ...procedure. We believe ...service for your ...vest free to consult this ...rook & Ralcliffe, with ...CLIPS & BREAM. ...Centers ave. GL. 2121

...ivable Spanish hacienda ...Fairfax district. Well-...d-designed, Lincoln-built, ...tials and craftsmanship. ...ful bright bedrooms, ...rnments, East on Cali-...to Berkeley and then ...umber 5848.

...SCAPED HOME ...ck on high landscaped ...Exclusive dis-...between Wilshire and ...ice Blvd. Let me show ...utiful property. Call ...CR. OXford 2486.

...LAUREL AVE. ...Hollywood home, sacri-...; perfect condition. ...baths, tiled; garage. ...$14,000. Terms. ...rooms, shrubs and full-...of all kinds. Terms. ...

...899 Santa Monica bar-...modern, 7-rm. bung-...ce, tile bath, show-...garage. Inc. $75 a mo. ...ation. Terms. OWNER ...Santa Monica.

...LARCHMONT DIST. ...$6500. $500 cash, ...lot and home cash ...$70 per month. ...SON, REALTORS. ...rn ave. Holly. 2345.

...beautiful) new stucco ...ome. Lot 60x140 at 129 ...e. Brokers' commission ...ghborhood. Open. Come

...LIE DISTRICT ...rm. house, wonderful ...n. $14,500; easy $2500 ...portunity to make house ...ER. NO. 7404.

...SITE FOR CLUB OR ...S ACRES FROM EX-...ARK. 100x178 TO 26-...ACRE. SACRIFICE FOR ...OWNER. 5877?.

...t time. Have new 5-R. ...t will lease with privi-...Rent to be credited ...t. All oak flrs. seien-...ar. Cla. in M. 8648.

...OUSES— For Sale
Miscellaneous

...COLONIAL HOME ...DE LUXE ...$26,000 ...Situated on a fine ...high view lot on a fine ...boulevard. Large living ...with wood beam ceiling, ...fireplace, den, sun porch, ...dining room, 3 bedrooms, ...baths, maid's room and ...Beautiful garage. A dream of a ...with many unusual ...built-in china closet, auto. ...fan, gas furnace, etc. ...ful hardwood floors throughout. ...tiful lighting fixtures. Near university, schools & stores. 1c to L.A. fare. Owner and ...Builder, 937 Maltman ave. 598-669.

...BIG MONEY MAKER ...Proves for yourself. 2 rms., good ...repair, furniture, gar., big lot, a ...scenic beauty, 15 min. out. School, ...stores handy. $4500. Easy terms. ...Edendale car every 5 min., off at ...Baxter. Move in. OWNER, 3121 ...Allesandro.

...6-RM. bung. on cor. lot, 3 bedrms. & ...brkfst. rm. Hand decorated walls, ...radiant heaters installed. Large bath ...room, dbl. gar. Lawn & shrubs. 1 ...La Brea & Melrose. A bargain. $10,-...000. Will take good T.D. or lot ...equity. WH. 7313.

...$1000 UNDERPRICED ...7-rms., new stucco bungalow, 3 bed-...rooms, Hdwd. floors throughout, ...tions, 2 patios, 2-car garage; $1000 ...underpriced; $2000 cash $90 per mo. ...Near Fairfax High School. 4460 ...Edinburgh ave., near Beverly Blvd. ...HE. 6312.

...7-ROOM modern bungalow, fine loca-...tion, priced right, ½ blk. from L. ...car line. 1038 WESTCHESTER PL.

...BY OWNER, $1000 cash, dandy 5-rm. ...COL., dbl. gar., lge. lot, red tile. ...$6600. 1511 S. Highland. WH. 4603.

...MUST SELL 2-STORY HOME ...122 S. ST. ANDREWS. VA. 2326.

South and Southwest

...THE WONDER HOUSES

...We have just completed 4 more ...of these wonderful homes and are ...ready, for your inspection all day ...Sunday. Now, some of you folks ...who wanted one of our other homes ...here is your chance, but you must ...act quick. You know how fast ...they picked off the other ones, so let ...your conscience be your guide and ...be on the ground early, 5 very large ...rooms, tile bath with shower, tile ...sinks, 7x7 breakfast room, 2-car ...garage, you will say as others have ...said, "HOW DO THEY DO IT?" ...Everything complete, ready to move ...into. The price will surprise you ...and the terms like rent. The num-...bers are 1937 to 1945 W. 68th st., ...2 blocks west of Western ave.

...LOOK FOR THE MARION CO. SIGN

...BE SURE TO SEE THESE BE-...FORE YOU BUY.

...SEE THESE HOMES ...Before you buy.

...They are CHOICE ...The prices are LOW. ...$6950 to $7600 ...The terms like rent. ...They are on High Ground in ...ANGELES MESA.

...Drive west on Slauson ave. to ...West Blvd. to tract office. ...ANGELES MESA LAND CO. ...OWNERS & BUILDERS

...A MINIMUM of $500 cash and $50 a ...month, plus interest, will buy a six-...room cottage owned by the Republic ...Insurance Company. 1132 Merchants' ...National Bank Bldg. Fine for a ...doctor. This property cost $7461.40; ...we are offering it to the first buyer ...for $6750.

...AUCTION ...241 W. 46th st. Sat., Mar. 27, ...2:30 p.m. To highest approved bid-...der, good 8-room 2-story house, ...double garage, lot 40x135, right off ...Bdwy. Terms, ACC. 6818. LENNERD-...RUTT CO., W. Trask, Auct.

...10-RM. DUPLEX, ANGELUS MESA ...4 down to 44th car. East front, ...will take clear lot in trade. Only ...$2000 cash as down payment. It's a ...buy. 4168 Western. VE. 8478.

...6-RM. bung. on cor. lot, 3 bedrms. & ...brkfst. rm. Hand decorated walls, ...radiant heaters installed. Large bath ...room, dbl. gar. Lawn & shrubs. 1 ...La Brea & Melrose. A bargain. $10,-...000. Will take good T.D. or lot ...equity. WH. 7313.

...$1000 UNDERPRICED ...7-rms., new stucco bungalow, 3 bed-...rooms, Hdwd. floors throughout, ...tions, 2 patios, 2-car garage; $1000 ...underpriced; $2000 cash $90 per mo. ...Near Fairfax High School. 4460 ...Edinburgh ave., near Beverly Blvd. ...HE. 6312.

...$5000 HOME ...Corner ...Size of lot 50x170. ...Close to 1 block to 2 car lines. ...Has 11-room home and ...2 flats. Can be ...rented in one of the ...flats. Some sensible ...party will be given ...an opportunity to buy. ...Price $5000. ...Terms, $1000 cash, ...balance $50 per month. ...Call today. A great ...bargain. Open from ...10 to 4 today.

...GRAY ...FINANCE CORP., ...Security Bldg. ...TRin. 1454.

...LOOK ...BIG SACRIFICE

...6-room modern Spanish bungalow, ...hardwood floors throughout, beautiful ...built-in features, tile bath, shower, ...garage, lot 50x150. Price $6250. ...Terms. Owner, 1031 W. KENSINGTON.

...$1400

BUSINESS PROPERTY—For Sale

FOUR OF THE BEST BUYS in this city, all suitable for business, hotel & apartment sites.
42-ft. No. of 6th on Burlington, $6000.
$75 ft. just N. of 6, on Burlington, $20,000.
85-ft. business corner suitable for stores and apartments, on Alvarado. $30,000, $10,000 underpriced.
127 ft. on Western, between 16th and Washington. Improvements now bringing $300 per mo. VERY DEEP LOT, will take $500 per ft. $10,000 to $12,000 cash. Balance long time. M. K. & T. BROKERAGE CO., Sole Agents, 732 S. Grand view. DR. 4977. Eves., WH. 5075.

STORY brick store bldg., leased $500 per month. Price $45,000. Trade for equity.
HARRY GROSSMAN
204 Haas Bldg. 7-Hwdy. TU. 2471

DOUBLE in 2 yrs., 555 ft. between 94 & 96 on S. Broadway, including cor., $80,000, 1-4 down, bal. terms. Address Y, box 209, TIMES OFFICE.

BUSINESS LOT PICK-UP. 60x76, paved, next chain store on busy S. W. cor.; ripe for stores, a steal for builder or speculator at $3500. Call BARNES, Trinity 6451.

BUILDER'S OPPORTUNITY
Want builder to improve business lots; good proposition to responsible party. No brokers or high-finance artists, please. Gr. 0669.

BUSINESS CORNER, WEST SIDE CAR LINE, 2-STORY BLDG. STORES & APTS. INCOME $4200. BARGAIN, $39,000. PH. EM. 1219.

WHITTIER Blvd., barg. Brick store & frame duplex. Gar., all rented. Price $10,500. $2500 cash, bal. easy. $26 E. INDIANA. Ang. 4139.

25TH ST., near Figueroa, 2 houses on lot 80x125, for $17,750, if taken at once. Part cash. No trade. No brokers. DR. 0238 or EM. 6419.

Up-town property, lot 58x110, $20,000. Income $2400. $10,800 cash bal. $100 mo. Agts. please notice. Call MR. SHEA, TU. 3113.

SACRIFICE Hollywood Blvd. 2-sty. br stru. & apts. 100x135. Good income with wonderful future. BEN BELL, 740 S. Bdwy. TU. 4236.

$7750. 40x147. E. front bus. lot, close to school & park. This is a snap. 2127 S. Hoover. VE. 0792.

BY OWNER
25-yr. lease, good business location 1 lot. Hill & New Bdy. BE. 4344

FIGUEROA, nr. 54th—5-rm. house. Price $5500. Will exch. for lot or house. 4806 S. FIGUEROA.

BUS. cor. income, $1500 yr., sac., particulars, GA. 2588, eves.

INDUSTRIAL PROPERTY—For Sale and Exchange

37,200 SQ. FEET

WITH double spur trackage from both P.E. and S.P. R.R. Co's. Ideal for warehouse or jobber manufacturer. Owner will give two-third on first mtg. for bldg. on 99 yrs. lease, or sell outright. Northeast corner of 8th & San Pedro.
SEE MR. GRAY.
COLONIAL FINANCE CORP.
800 Petroleum Securities Bldg.
10th and Flower. TRinity 5884.

FACTORY SITES
WAREHOUSES
LOFT SPACES
HEAVY MANUFACTURING SPACE
STORAGE YARDS
SPUR TRACK PROPERTY
EVERYTHING IN INDUSTRIAL PROPERTY
COLONIAL FINANCE CORP.
800 Petroleum Securities Bldg.
10th & Flower. TR. 5884.

INDUSTRIAL SITES
San Fernando Rd., Glendale, main wide highway thru; level, Tracksge, leases, buildings, acreage. Terms.
C. H. WILSON, INC.,
1034 So. San Fernando Road.
Phone Capitol 1714. Glen. 1351.

NORTHEAST corner of Mimosa and East 7th st., between Mateo and Santa Fe ave. This large corner, 80x154, with Santa Fe spur trackage, will sell or lease.
COLONIAL FINANCE CORP.
800 Petroleum Securities Bldg.
10th & Flower st. TRinity 5884.

CLOSE-IN industrial prop. on Santee nr. Washington, 140 ft. on one blk. from new home of White Truck Co. Ready for imp. Owner must sell. Price $18,000. Terms. R. D. SHREENHELM, 114 E. Washington. Westmore 4887.

ATTENTION
Wall street, near Washington, close to new home of White Trucks 49x146, Price $15,500, cash required $11,000. MR. ROGERS, Mason, Cole & Cox, TR. 6059.

OVER 23,000 sq. ft. with about 15,000 sq. ft. buildings and spur track. S.W. part of city suitable for lumber, materials or lumber. Specially priced E. B. Hewitt of G. C. DENNIS CO. 1514 S. Jefferson. Ri. EM. 1076.

CLOSE-IN industrial bldg., near 7th & San Pedro, 16,000 sq. ft. to exchange, sell or lease. Anyone requiring bldg. this type can make excellent deal. Phone OWNER, DU. 6174 or WA. 4145.

INDUSTRIAL PROPERTIES
FOR SALE OR LEASE IN ANY SECTION
W. M. GARLAND & COMPANY
Call Mr. Frost. Faber 3440.

INDUSTRIAL AND COMMERCIAL IN EVERY SECTION for SALE or LEASE. See MR. HOWARD, ROBERT MARSH & CO., Inc., RIVES-STRONG BLDG. TR. 1131.

90,000 FEET in Vernon on paved st. Water, gas, electricity. In. Buildings suitable for small factory. MIDLAND, 12115, 9 to 11 a.m. Thu.

45x140 STREET to street, 3rd st. E. of San Pedro on 18th St. Cheapest close-in, closing estate. OWNER, 1417 CENTRAL. Ma. 2236.

INDUSTRIAL Plats, 140x120 or less, on Santa Fe Ry., real bargain, owner. 6706 S. WESTERN AVE. 0792.

6 RS. 100x135, inc. by Hill & Moore Light indust. Pr. reas. 218 W. 37

INCOME PROPERTY—For Sale

DON'T BLAME ANYONE BUT YOURSELF
If you lose this opportunity to secure magnificent solid brick 4-story Hollyw'd apt. house. Furnishings by Barkers. Income $1900 monthly, brand new. Wonderfully situated. Owner must have some cash and will accept good bldg. lots, gage or will carry good clear equity. Approximately cost price. No phone information unless you furnish your name and address, indicating you mean business. If you are responsible owner will offer you wonderful proposition. Call MR. HAYS, for appt. OL. 1122.

STUCCO DOUBLE BUNGALOW
$2000
$2000 UNDER VALUE
Pays 12% net on money invested. On N. Normandie, near Santa Monica, 8 rms., tile, bkfst. nk., gar. Small cash pmt. & easy terms.
DYER & SON, Realtors,
410 N. Western ave. Holly. 5048.

$26,000 DUPLEX on paved street near LARCHMONT & BEVERLY. Will take good trust deed or mortgage as part pay.

DIPPELL-WALLACE-BERMANT
241 No. Larchmont Blvd. HE. 3329.

BROWSE 50% net on $5000 invested. Beaut. new 5-fam. flat, N. Wilshire. All rented. Worth $26,500. Take $21,500. Ben Bell, 740 S. Bdwy. TU. 4236.

DOUB. 10-rm., new; $2000 or good lot handles; guaranteed to rent $60 each side. Special price $13,000, easy terms. 829 Alta Vista st., or call OWNER & BUILDER. WH. 5444.

HIGH GROUND, FINE VIEW
2424-540 Micheltorena st. Two 6-room 3-bedroom houses. Home and income. Sell separate, or trade for vacant lots. Price low; terms. DU. 6182.

FOR INCOME PROPERTY THAT PAYS SEE MR. MOSS, 241 N. WESTERN AVE. HE. 2117. WITH J. M. CLOSE
BUILDER, REALTOR, DESIGNER

9-STORY brick apt., furnished, finished in Circassian walnut. 20 apts. Will trade for lot in Wilshire or Hollywood district. Income $13,500 a mo. BE. 8839.

$32,000, NET, price less than bank appraisal, 6-family, 8-rm. flat, modern, attractive st., fixtures & Western gear. Some trade at cash value. HO. 2235.

HOME and duplex. Los Feliz, dist. on fine cor. lot, inc. $200 mo. $2500 will handle. Bal. E-Z. OWNER. EM. 2763.

HOLLYWOOD Blvd. income, 100 feet frontage, 6 stores & 10 apts. Priced for quick sale. See OWNER, 5520 Hollywood Blvd.

$1750 CASH will buy my beautiful 16-rm. Spanish stucco dbl. bungalow Price $12,500, income $120 mo. Easy like rent. Call ERNEST, GL. 1183.

SMALL apt. house, 6 rentals, new furn., lot 50x152. Inc. $196. Can be increased. Price $14,500, $2500 cash. Call 4376 S. BROADWAY.

APT. house, 15 apts., mod., leased for $1200 yr. Phoenix, Ariz. $20,000, will handle. Terms. Address W, box 183, TIMES OFFICE.

MUST SELL AMBASSADOR APTS. TO SETTLE AN ESTATE
Information on premises, 618 S. New Hampshire or Phone GL. 2065.

10-U. court, comp. furn., $70,000, tms. Income now $14452. DE. 4952.

INCOME PROPERTY—For Sale

ACT QUICK

HOME AND INCOME

If you want a real bargain in a lovely 5-room home with 2 baths, on a corner lot, 50x181 feet, zoned for an apartment site, with a two-story duplex on the side street, containing 5 rooms and tile baths and sinks each, 2 garages. We have the outstanding buy of Hollywood. It is a very choice corner and a sure profit of $10,000 within 2 years. One block from Hollywood Blvd. Properties of this type at the price asked are rare, so make it snappy and see

MR. ZEIGLER
THE MARION COMPANY, Inc. Realtors.
HE. 5261. HO. 4913
5613 Hollywood Blvd.

SACRIFICE
THE MARION BUILDING

The outstanding bargain of Hollywood, northeast corner Hollywood Blvd. & Morgan Place. "Grandpop" 100x150, 2-story brick store and office building, containing 4 stores and 18 offices, with an apartment house on Morgan Place, containing 8 furnished apartments. Owing to other interests owner says "SELL." This wonderful corner can be bought way below the market if purchased at once. $75,000 cash will handle. See Mr. Smith.

THE MARION COMPANY, INC.
REALTORS.
EXCLUSIVE AGENT.
5612 Hollywood Blvd.
HO. 4912. HE. 5261.

AN HONEST AD
NET 20% PER YEAR ON YOUR INVESTMENT
Offering excellent apartment bldg. Completely furnished, in vacancies, wonderful location on corner lot, close in. Absolutely selling for actual cost, due to illness and forgotten, and you can have the lot. Positively NETTING $6725 above all expenses including taxes, interest, insurance. Give me $20,000 cash and it's yours. Owner leaving for Far East next Tuesday. Most careful investigation invited. For appointment to see, call MR. HAYS, OL. 1122. No agents, please. No phone information.

$5550 — READ this. Stucco duplex. Fenced yard. Columbia ave. at Third. 8 blocks west of Figueroa. Car line at door. Solid mahogany floors and trim. Built-in ice box and all features. Tiled bath. Utilities conduited and extra heavy construction. Bon ton Crown Hill district. Walking distance. Lot has 22 feet front. Frontage cannot be gotten below $200 per ft. and must go. Yes, the price is correct. Meet owner or daughter betw. 11 & 12 only at corner of Columbia & 3rd. Or phone any hour. PAYN, ANgelus 4994.

FOR SALE BY OWNER
Exclusive dbl. bung., on 100 ft. front, cor. lot on Redondo ave., which is a thru street, 60-ft. blvd. around Silver Lake to Los Feliz Blvd. 1 am 3 blks. No. Sunset Blvd. Think what this property will be worth 1 yr. from today. Present inc. $125 mo. Rented. Leaving Cal. & selling below cost. $12,500. Excellent terms. 1402 REDESDALE AVE. Phone 593-612.

NEAR WESTLAKE PARK
$18,000 profit in 60 days. Income $800 mo. Pays 40% on cash needed. 6 modern duplexes, 4-10 rms.). Completely & elegantly furnished. We can deliver this entire property for $75,000, subject to mtg. of $32,000. Nothing like this at the price, can arrange. Some terms or exchanges, call WALTER B. CAMPBELL CO. GL. 1034. Eves. 558214.

DUPLEX BARGAIN
$17,500.
Six rms. each side. Owner moving into new home, will dispose of this realty for cash offering at cost. Splendid, thoroly modern and in perfect condition. Well located near Beverly Blvd. & Van Ness ave. Call Mr. Darrell.
KELLS & GRANT
Wilshire at Western. DU. 3000.

$18,000 DUPLEX FOR $16,000
ONLY $4,000 CASH
Near Fairfax High School, 1 block to car. New 10-room, 2-story stucco on corner lot. Room for another duplex. An excellent investment. Owner will consider clear lots.
CALL CUMMINGS.
JAMES J. DONAHUE
Wilshire corner Western. DR. 4861.

8-UNIT BUNGALOW COURT
$24,500. HEART OF HOLLYW'D.
Close to both yellow and red cars. Now rented unfurnished for $310. Court consists of 6 single bungalows, 4 family flat, very best stucco construction. Tile baths & kitchens. $7500 cash, balance terms. Owner might shade price for cash over $18,000 mortgage. TU. 4262. Agents don't call.

EXCELLENT INCOME PROPERTY
in heart of Hollywood, lot 50x150. 5-rm. 4-rm. and 3-rm. bungalows furnished.
FRED P. SCHADER
208 Consolidated Bldg.
8th & Hill sts. TUcker 4346.

$26,000. $26,000.
REAL BUY
Four family stucco flat bldg., 8 rooms each, 4 garages. Pays better than 12% per cent. Located north of Sunset Blvd., center of Hollywood. Wonderful future possibilities. Satisfactory terms.
GRanite 2244.

A FLAT SACRIFICE
Well located, Wilshire-La Brea district, 4 units, 5 rooms each; income only $240 per month. Owner moving to San Diego and must sell. $25,500—$5000 down. Call owner, 311 VAN NUYS BLDG. TR. 7551.

HOLLYWOOD INCOME
Home & income. Both beautifully furnished. Just off Vermont on Franklin ave., west; on $15,000 lot, 85x150. Income, $2457 in rear, not improved. Room for four unit apt. Phone owner, 530657. 4722 FRANKLIN AVE.

THINK of it, shows 30% net on cash invested. In heart of Wilshire near 4th & Western. All rented. New 4-fam. flat, 2-8 rms. and new duplex, 5 rms. on valuable corner, reduced from $35,000 to $31,000 for immediate sale. Only $7000 cash. BEN BELL, 740 S. Bdwy. TU. 4236.

REAL SACRIFICE.
New 2-story brick bldg., cor. (50x150) Santa Monica & Serrano; leased, Inc. $11,460; can be increased. Price $100,000, $10,000 handles. No agts. Owner, 1106 N. SERRANO. Apt. 7.

AUCTION AUCTION
Monday, March 29, 2 p.m.
4-unit bungalow court,
Inc. garages. Lot 40x132.
Highest bidder takes all.
Willis Land Co. G. M. Banks, Auct.

A REAL DUPLEX
6 extra large rooms with 2 bedrooms and 2 baths each floor. Built right and finished right. One floor leased for one year. This duplex is priced for a sell. Open for inspection, 104 S. Orange Dr. Whitney 7181.

$1000 DOWN, only $17,000; worth $20,000; corner 40x120, bal. less than income of $175. New 10-room duplex & 3-room bung., best loc. 1 blk. N. Sunset, 12 min. L. A. or Hollywood. DR. 4665.

MY new 9-room, 4-story brick apt. building, on Catalina street, must be sacrificed, and will take actual cost. $115,000 with only $15,000 cash. Compare this with other prices. Call CLINTON, TR. 2561.

FLAT BLDG. 4-family stucco, 2—5-R. furn. 2—4-R. Elegant cond. A lot. 140 ft. west of Bdwy. Price $19,250. Bargain on acct. of death. Call between 7 & 9 a.m., 4 to 6 ve. Owner, 312½ W. 46 st. AX. 2630.

EXCHANGE
New, frame & stucco 5-room bldg. Fine rental location, strictly modern, $7,500, will take clear B Zone lot in exchange for equity. GL. 2141. CLIFTON.

INCOME $400 per mo. Beautiful 13-unit stucco court, furn. Lot 80x135 on 41st Dr., bet. Figueroa and Hoover. $46,000, $15,000 cash. Owner, 543 W. 41st Dr. AX. 7817.

NEW BUNGALOW COURT.
8 units, Melrose Park. Sell or trade; what have you? HERBERT L. CORNISH CO., 7001 Melrose ave. Fh. HE. 2764.

488-10 WEST 32RD ST.
A BARGAIN. 2-FLAT BLDG., 5 R. EA. Lot 50x183, NR. GRAND AVE MR. GROVER. RES. HO. 4667. TR. 6461.

COURTS, income properties, sale or trade, some foreclosures. See us. BUILDERS FINANCE ASSN., INC. 215 S. Broadway.

NEW 2-apt. bldg., 4 garages, on 26-ft. lot. Can build. One bik. W. U. cars & W. C. Boulevard theater. Address Y, box 228, TIMES OFFICE.

FOR quick sale, bung. court of 16 units, furnished, 14 gar. price $36,000, $12,500 cash, income $520 per mo. OWNER, 421 W. 74 ST.

NEW APT. WITH FURNITURE
20 ROOMS, GREAT BARGAIN
BOYCE-REPLY CONSTRUCT. CO.
517 Edwards-Wilcox Bldg. VA. 3901

INCOME PROPERTY—For Sale

OPEN Daily 10 A.M. to 4 P.M.
1230 WALLBRIDGE
15 rooms, 5 baths.
Located just south of L.A. High School and right at Pico.
This building is in an excellent rental location for roomers of the best type. The improvements would cost $70,000 to reproduce and the lot cost us $6000. We will sell lot $10,000 off this total on terms if desired, or will rent to responsible tenant.
GEORGE R. KRESS CORPORA'N,
Mutual 2201. 728 Sunset Blvd.

FOR SALE — NEW APARTMENT BLDG., $35,000. CALL Holly. 3740 OR 5323 MONROE ST.

NEW artistic Spanish 10-R. dbl. bung. Gars. Inc., $140 mo. Real buy. Owner, $20 N. Gardner, WH. 6245.

BEAUTIFUL new 10-rm. flat, West Hollywood. Sacrifice $12,000 equity for $8000 cash. OWNER. EM. 4063.

SUBURBAN PROPERTY—For Sale

FOR SALE—2½ acres with modern 5-room bungalow, gas, elec., ph., on paved road, plenty assorted fruit, poultry equipment. Arcadia district. Price $12,600, terms, decidedly a bargain.

Other places ¼ acre and one acre pieces improved, variety of prices.

Also unimproved acreage, ¼ A. or more. We are owners. Liberal terms.

SCHWARZKOPF REALTY CO.
2 offices. Cor. Huntington & Santa Anita Aves. Church & corner, Huntington and Baldwin avenues, ALCADIA.

LA CANADA
FLINTRIDGE DISTRICT
ACREAGE

We offer better than 100 acres in this beautiful district, heavily wooded with live oaks, at a ridiculously low price and on very easy terms.

Call G. B. Culley. TR. 6711.
METCALF & RYAN
311 Sun Finance Building.
SOLE AGENTS.

THREE BARGAINS IN ACREAGE—
10 acres within 2 miles of Ontario, 7 acres in 4-year-old peaches coming in bearing. With water. Only $750 per acre.
15 acres on paved road within 2 miles of Ontario, 5 acres in walnuts and peaches 4 years old, good water rights. Only $350 per acre.
1 block of about 3 acres in city limits of Ontario. Big school across street on one side, new city park across street on other side. Only $4000. Reasonable terms. 1409 Ogden Drive, Hollywood. OWNER. Phone HE. 0270.

CHOICE ACREAGE BARGAINS
Near Lankershim in San Fernando Valley, $2500. 2½ acres close to Big Bird, $7500. 5 acres, some improvements, $10,000. ten acres on good street, $10,500. 5 acres with cottage, $14,500. 4½ acres bivd. frontage, $25,000, large frontage on Lankershim Blvd., close in, $35,000. 20 acres on paved blvd. $2000, 1 single acre.
L. A. DALTON, 6402 Lankershim Blvd. cor. Victory Blvd. Lank. 1178-M. City. W. A. 2918.

4½ ACRE ESTATE
13 acres 7-year old Valencia oranges, 12 acres 1-year old lemons, 14 acres 4-year old persimmons, 4 acres family orchard surrounding a five-room bungalow and garage, 2½ acres in five kinds of avocados, the property and valley, a wonderful building site. Citrus trees are in prime condition and have a crop. Los Angeles city water. Price $45,000, $15,000 cash. Address Y, box 120, TIMES OFFICE.

TWO acres, best avocado land in California, frost protected. $500 per acre. Artesian irrigation water, only half mile from good town and schools on main highway and seven miles from the beaches. Only $1000 down, balance in 5 years. Avocados now bringing 40 cents per lb. on the grower. Address owner, D. box 420, TIMES BRANCH.

ACQUIRE a wonderful homesite with view of ocean and valley only 45 minutes from center of West Los Angeles. Three 100-foot boulevards building into this section. Proven avocado land. Sure to become more valuable in few years. Price only $2500 for 2 acres, 1-5th down, balance over 5 years. Address owner, D. box 870, TIMES BRANCH.

BEAUTIFUL 5-acre home ranch, located on highway, 3 hours from L. A. Get rid of all lung trouble, asthma, etc., and make money with chickens and fruit; wonderful view of mountains and valley; cheap irrigation water; $2.50 per acre per year; $1500 for quick sale, 4-4 down, balance 4 per cent. Owner, 229 owner, D. box 600, TIMES BRANCH.

WE are opening a new subdivision of acreage. Come, get in on the grd floor and select your acre before the prices go up. All improvements in, including paved streets, gas, electricity, water. McMICHEN REALTY SERVICE, Duarte Road and Baldwin Ave., ARCADIA.

1, 2 OR 5 acres 4-yr. walnuts, big shade trees, Dandy location in West Arcadia, 15½ min. from L.A. Paved st., car service, all city conv. Ideal for sub. home, fruit, poultry, etc. Underpriced. Terms. See it. OWNER, R. Bellows, 1/4m Dr., east of Baldwin ave., Arcadia.

SACRIFICE 5 acres, $5000, $500 an A. under prices in dist. $200 ft. frontage, on Florence & Downey. Concrete st. on car-line. Call owner, 311 VAN NUYS BLDG. TR. 7551.

HOLLYWOOD INCOME
Home & income. Both beautifully furnished. Just off Vermont on Franklin ave., west; on $15,000 lot, 85x150. Income, $2457 in rear, not improved. Room for four unit apt. Phone owner, 530657. 4722 FRANKLIN AVE.

NEAR WESTLAKE PARK
$18,000 profit in 60 days. Income $800 mo. Pays 40% on cash needed. 6 modern duplexes, 4-10 rms.). Completely & elegantly furnished. We can deliver this entire property for $75,000, subject to mtg. of $32,000. Nothing like this at the price, can arrange. Some terms or exchanges, call WALTER B. CAMPBELL CO. GL. 1034. Eves. 558214.

DUPLEX BARGAIN
$17,500.
Six rms. each side. Owner moving into new home, will dispose of this realty for cash offering at cost. Splendid, thoroly modern and in perfect condition. Well located near Beverly Blvd. & Van Ness ave. Call Mr. Darrell.
KELLS & GRANT
Wilshire at Western. DU. 3000.

$18,000 DUPLEX FOR $16,000
ONLY $4,000 CASH
Near Fairfax High School, 1 block to car. New 10-room, 2-story stucco on corner lot. Room for another duplex. An excellent investment. Owner will consider clear lots.
CALL CUMMINGS.
JAMES J. DONAHUE
Wilshire corner Western. DR. 4861.

8-UNIT BUNGALOW COURT
$24,500. HEART OF HOLLYW'D.
Close to both yellow and red cars. Now rented unfurnished for $310. Court consists of 6 single bungalows, 4 family flat, very best stucco construction. Tile baths & kitchens. $7500 cash, balance terms. Owner might shade price for cash over $18,000 mortgage. TU. 4262. Agents don't call.

EXCELLENT INCOME PROPERTY
in heart of Hollywood, lot 50x150. 5-rm. 4-rm. and 3-rm. bungalows furnished.
FRED P. SCHADER
208 Consolidated Bldg.
8th & Hill sts. TUcker 4346.

$26,000. $26,000.
REAL BUY
Four family stucco flat bldg., 8 rooms each, 4 garages. Pays better than 12% per cent. Located north of Sunset Blvd., center of Hollywood. Wonderful future possibilities. Satisfactory terms.
GRanite 2244.

A FLAT SACRIFICE
Well located, Wilshire-La Brea district, 4 units, 5 rooms each; income only $240 per month. Owner moving to San Diego and must sell. $25,500—$5000 down. Call owner, 311 VAN NUYS BLDG. TR. 7551.

HOLLYWOOD INCOME
Home & income. Both beautifully furnished. Just off Vermont on Franklin ave., west; on $15,000 lot, 85x150. Income, $2457 in rear, not improved. Room for four unit apt. Phone owner, 530657. 4722 FRANKLIN AVE.

THINK of it, shows 30% net on cash invested. In heart of Wilshire near 4th & Western. All rented. New 4-fam. flat, 2-8 rms. and new duplex, 5 rms. on valuable corner, reduced from $35,000 to $31,000 for immediate sale. Only $7000 cash. BEN BELL, 740 S. Bdwy. TU. 4236.

REAL SACRIFICE.
New 2-story brick bldg., cor. (50x150) Santa Monica & Serrano; leased, Inc. $11,460; can be increased. Price $100,000, $10,000 handles. No agts. Owner, 1106 N. SERRANO. Apt. 7.

AUCTION AUCTION
Monday, March 29, 2 p.m.
4-unit bungalow court,
Inc. garages. Lot 40x132.
Highest bidder takes all.
Willis Land Co. G. M. Banks, Auct.

A REAL DUPLEX
6 extra large rooms with 2 bedrooms and 2 baths each floor. Built right and finished right. One floor leased for one year. This duplex is priced for a sell. Open for inspection, 104 S. Orange Dr. Whitney 7181.

$1000 DOWN, only $17,000; worth $20,000; corner 40x120, bal. less than income of $175. New 10-room duplex & 3-room bung., best loc. 1 blk. N. Sunset, 12 min. L. A. or Hollywood. DR. 4665.

MY new 9-room, 4-story brick apt. building, on Catalina street, must be sacrificed, and will take actual cost. $115,000 with only $15,000 cash. Compare this with other prices. Call CLINTON, TR. 2561.

FLAT BLDG. 4-family stucco, 2—5-R. furn. 2—4-R. Elegant cond. A lot. 140 ft. west of Bdwy. Price $19,250. Bargain on acct. of death. Call between 7 & 9 a.m., 4 to 6 ve. Owner, 312½ W. 46 st. AX. 2630.

EXCHANGE
New, frame & stucco 5-room bldg. Fine rental location, strictly modern, $7,500, will take clear B Zone lot in exchange for equity. GL. 2141. CLIFTON.

INCOME $400 per mo. Beautiful 13-unit stucco court, furn. Lot 80x135 on 41st Dr., bet. Figueroa and Hoover. $46,000, $15,000 cash. Owner, 543 W. 41st Dr. AX. 7817.

NEW BUNGALOW COURT.
8 units, Melrose Park. Sell or trade; what have you? HERBERT L. CORNISH CO., 7001 Melrose ave. Fh. HE. 2764.

488-10 WEST 32RD ST.
A BARGAIN. 2-FLAT BLDG., 5 R. EA. Lot 50x183, NR. GRAND AVE MR. GROVER. RES. HO. 4667. TR. 6461.

COURTS, income properties, sale or trade, some foreclosures. See us. BUILDERS FINANCE ASSN., INC. 215 S. Broadway.

NEW 2-apt. bldg., 4 garages, on 26-ft. lot. Can build. One blk. W. U. cars & W. C. Boulevard theater. Address Y, box 228, TIMES OFFICE.

FOR quick sale, bung. court of 16 units, furnished, 14 gar. price $36,000, $12,500 cash, income $520 per mo. OWNER, 421 W. 74 ST.

NEW APT. WITH FURNITURE
20 ROOMS, GREAT BARGAIN
BOYCE-REPLY CONSTRUCT. CO.
517 Edwards-Wilcox Bldg. VA. 3901

BEACH PROPERTY—For Sale

HOLLYWOOD BEACH
Widow must sell beach house on ocean front, 35x75, 2 rms., bath, garage, $2500 cash. Will take MABLE CASE, Manhattan Beach, Cal.

PHONE your want-ads to The Times. No credit arrangement necessary. Courteous, experienced ad-takers, day and night, will help you with your copy if desired. METro. 3700.

Catalina

AVALON, CATALINA ISLAND

For sale, 3-family, 3-story house, 257 Clarissa, cor. of Fremont Pl. and Clarissa. Good INCOME during Season, $400 per mo. $60 gal. soft water tank. Hot & cold sea water in Bath & shower. Also water from middle ranch. Ideal summer home. $10,000. See H. E. Addams.

THE FRANK MELINE CO.
706 S. Hill st. TRinity 4451.

Del Mar

A BEAUTIFUL home at Del Mar, nr. Polo Field, and quiet health resort in California, close to ocean, also on Santa Fe R.R. and Coast Highway. Has 7 rms., double garage and maid's room, electric refrigerator, all cost $8000, terms. Price $7500. W. 8TH ST. BR. 5726 or E. 7. RATCHLER, Real Estate Agent. Del Mar, Calif.

Lon- Beach

ORDERED close est. ½ val. adj. land. Blvd. acrge. Box 121, Glendale

Manhattan Beach

OWNER WILL SACRIFICE
New, modern, bungalow, completely furnished, 5 rms., bath, with fireplace, sleeping accommodations for 4. 1 blk. from beach; 1 blk. from Vista Theater; garage. Price furnished, $5500. Open for inspection Saturday & Sunday. 1124 MANHATTAN AVE. MANHATTAN BEACH.

MANHATTAN Beach lot 35x47 ft., close to ocean, $475 cash, $650 terms. Call DU. 01995.

Redondo Beach

A SNAP, lot 120x165, well improved floor. Will double in 12 months. Phone 16 or write H. J. McNALLY, Redondo.

COUNTRY PROPERTY—For Sale

FALLEN LEAF LAKE
One mile of lake frontage for sale in large or small tracts on Fallen Leaf lake, near Tahoe, elevation 6206 feet. Ideal home or summer sites. Virgin timber, unsurpassed scenery, excellent sailing, boating, swimming. Gateway to upper groves and lakes. An outdoor paradise. Prices range from $5 to $10 per lake front foot. No railroad fare. Please write W. S. GRISCOM, 124 University ave., Palo Alto, Cal.

CHOICE RANCH PROPERTY FOR SALE
Executors of the estate of John J. Mooney, deceased, offer 1160 acres of choice farming land in Tehama Co., Calif., about 8 miles south of Red Bluff, on west bank of Sacramento River. It is suitably adapted for grain, alfalfa, fruit, cotton, etc. Particulars on application to MRS. MARY A. EWERS, Executrix, Tehama, Calif.

10-ACRE BEARING APPLE ORCHARD
Trees 12 yrs. old, ¼ mile from town and located on State highway. Excellent terms. Will sell 5 acres for chickens, net income around $2500 year. Price $10,000. Want L. or 2d trust for $3000. Phone HE. 3346. 1070 W. 37TH ST., Apt. 105.

FOR SALE—5-year-old walnuts interset with apricots in A-1 district, near Los Angeles. Part terms. 2½ acres and more. Cheap irrigation and domestic water included in price of $750 to $1250 per acre. Paved highway. 1010 DETWILER BLDG., 412 W. 6th st.

20-ACRE FARM HOME
Comfortable buildings, adequate water supply from individual electric plant. Fruit, alfalfa and crops. 10 acres ploughed, ready for cotton, corn or potatoes; all big money crops. Will consider Los Angeles C. H. CONWAY, 724 Title Ins. Bldg.

FOR SALE—160 acres all in alfalfa, vegetables & bulbs. Joins town of 6000. 4 bldgs. from center of town. ¼ mile facing paved main highway. Will sell all or ½ interest to right party. Ideal chicken or vegetable ranch. OWNER, 2781 Wilshire Blvd. DR. 0292.

FRONTING ON COAST HIGHWAY
1 to 10 acres cleared level land, good soil and water. Rips for small businesses. R.R. station on property; $1150 to $250 acre. Also good poultry ranches at $75 acre. Excep. easy terms. See OWNER, C. Gallo Acreage Co., 512 Grant Bldg. 358 S. Bdwy.

FOR SALE
40 acres. A fine six-year-old peach orchard, good variety of trees and some new alfalfa. Good house and electric pumping plant. More land available if desired. Write R. J. CHATTON, Owner, 120 W. 7th st., Hanford, Cal.

FOR SALE—In Durham State Land Colony, 41 acres fine land, under irrigation. Nine acres, 3 and 4 yr. old prune trees. Balance leveled for alfalfa. Well fenced, no buildings. Good water right. $400 an acre. Terms. C. FREDERICK, Durham, Calif.

BEAUTIFUL, 160-acre ranch at Fallbrook. Fine avocado land or for apricots, peaches, grapes. Buildings. Only $15,000. Terms. GREENE, 627 Bradbury Bldg. Ma. 1302.

40 ACRES finest alfalfa, fruit, poultry & vegetable land, L. A. Co. Full price $1600. Terms $1000 cash. Easy. 218 UNION LEAGUE BLDG.

BOREGO Valley farms at $75 an acre the best buy in the south. Investigate. BOREGO VALLEY FARMS CO. 619-21 Grant Bldg.

MR. INVESTOR, 160 ac. finest alfalfa & fruit land L.A. Co. $12.50 per ac. cash. Must sell by April 1st. MR. YOUNG, 716 Union League Bldg.

FOR SALE—By owner, profitable 10-acre dairy ranch, fully equipped. DR. 2715. R. R. BOX 192, Tulare.

SOUTHERN Pacific Railroad lands, long term payments. Land Dept. 326 PACIFIC ELECTRIC BLDG.

10 A. TR. Plenty water. 11625 up. Write owner, G. F. WICKER, Yucaipa.

MONEY making orchards & vineyards. Sec. 25, Arcadia Bldg., L. A.

ANTELOPE VALLEY LANDS A-1 Soil. Nr. Lancaster. Own., BE. 2656

COUNTRY PROPERTY—For Sale

A BARGAIN
IN
REAL FARM LAND

Rich soil, excellent climate. A NEW WALNUT DISTRICT. Fine for poultry, fruit and vegetables. New paved highway, near town.
$50 TO $200 PER ACRE
Send for Free Booklet on Santa Ynez, "The Valley Beautiful."

$50 TOWN LOTS—$50

ARTHUR MORAN
1009 Detwiler Bldg., 412 W. 6th st.
Phone VA. 0072, Los Angeles.

TO REAL FARMERS
WE ARE SELLING OUR OWN
LAND
Ask about our SPECIAL OFFER of ready-made irrigated farms. Grow fine quality & full variety of fruits & walnuts. Yield prolific farm crops & vegetables. Farmers will plant about 3000 acres to baby Lima beans this season. Silt loam top soil, clay loam subsoil, no hardpan, practically level. Good climate, beautiful country. Irrigation & drainage systems built. Water $2.50 per A. flat.
LOW PRICES EASY TERMS
MADERA SUGAR CO.
901 Lincoln Bldg. Los Angeles.

RANCH FOR SALE—81 acres, 7-room modern house, up-to-date outbuildings, all fenced and cross-fenced, 12 acres in walnuts, majority 18-year-old trees, fruit trees of all kinds, 2-3 interest in electric pumping plant, 10 acres in alfalfa—in fact the most complete ranch in this part of the country. Must be seen to be appreciated. All for $18,000, $15,000 cash will handle, balance at 7%. You must act quick as this place is given away. S. J. IRWIN, 409 Palm Place, Pomona, California.

FOR SALE—40-acre ranch, Humboldt co. CHAS. HELLARD, Scotia, Cal.

Chino

20 A. EAST OF CHINO
$2500 INCOME FROM APRICOTS
A REAL SNAP.
BUILDERS FINANCE ASSN., INC.
215 So. Broadway.

Escondido

CITRUS AVOCADOS POULTRY
Escondido, 35 miles north of San Diego, in its own protected frost-free valley close to the ocean, offers its fertile lands and abundant water supply to ranchers at pioneering prices. Here, avocados, oranges, grapes and out of season vegetables are grown to best advantage.
Learn about this ideal community. A 24-page illustrated agricultural prospectus will be mailed free. Write today to 106 ESCONDIDO CHAMBER OF COMMERCE, Escondido, California.

Pomona

"FEED YOUR CHICKENS & THEY'LL FEED YOU"
"START RIGHT NOW!"
1 acre, new 5-rm. home, univ. type poultry house, 15x50 ft., price $4400 terms. G. STENSGAARD, 1850 E. 8th ave., POMONA.

Fresno

FOR SALE—Real alfalfa ranch, 40 acres, near town, $150 per acre. Will accept some property in or near Los Angeles as part payment. ADAMS-NEER, 616 Guaranty Bldg., Hollywood.

San Fernando Valley

NEVER AGAIN
will you buy San Fernando Valley acreage at this price. There are very few left. Terms to suit.

60 acres best soil in San Fernando Valley, on proposed blvd. This is ideal for walnuts, oranges or lemons. Orange grove on 2 sides. This can be had $1600 per acre. IF YOU CAN MAKE PLENTY OF MONEY ON THIS PIECE OF LAND
A. A. KUNERT
#377 Sherman Way, Van Nuys.

5 ACRES for $900 at Rosecrans, Fine for poultry, truck, etc. Water directly available. $25 down, balance $20 per mo. You can't buy a city lot for less. Call at once. Lemmon & Dale, 1208 Security Bldg. TU. 4381.

FOR SALE—20 acres fronting Victory Boulevard, 1500 feet, between Lankershim & Vineland Boulevards. $1500 per acre, one-third cash. J. E. NEWCOMB, 1010 Detwiler Bldg. TU. 7662. Corner Alameda & San Fernando.

WE undoubtedly have some of the best listings of acreage & chicken ranches in the valley. Drop in & a short talk with us will satisfy you that we can please you. DUnsmuir 1221.

40 ACRES on Saticoy street,

ESTATE—
...Sale—Miscellaneous

FOR SALE
...ity Club ground for hunting and fishing, consisting of 115 ...cd) acres in the heart of the Nevada mountains, one mi. Western Pacific Railroad, and is from County Road, heart ...rest Reserve. Four rooms, ...om and colonial spring, price ... Terms if desired. ALEX M. ...r. 1212 Brown st., Oroville, ...ifa.

HENRY FORD
...his millions by knowing the ...thus eliminating costly mis... our expert analytical re... operations and efficient busi... estigations give you the real ...making. APPRAISAL ASSN., 231 ... Bldg. TUcker 2154.

...25 with 6-rm. house, well, ...ater conditions, Riverside co. ...ision Blvd. Good location. ...H.A. box 616, TIMES ...ff.

...AGE, SUBDIVISION—
...Miscellaneous

14 ACRES
...the eastern extension of ...OLEAN" DRIVE AT ST. ...O-FT. BOULEVARD ... of business frontage. ...$15000 ACRE ... improvements on frontage. ... of phone Arcadia 148. ...HARRY C. PARKER ... Blvd. at Double Drive. ARCADIA.

...HE BEST BUY IN ...O CAL. TODAY. ...ACRES level land with ... 45 miles from L.A. on ...n boulevards and 2 ...ontinental railroads. ...2500 per acre. Rare for ...tion. Address D, box ...IMES BRANCH.

...M. 5-60 acres San Fernando ...best close in acreage, near ...nando Blvd., short distance ...rfield car line, level land, ...er, gas and electricity. Price ...terms, liberal release clause ...RE, beaut. 444, TIMES ...ff.

...16 acres, ripe for sub... adjoining Ocean Park Hts. ...ocation, corner of Venice ... For particulars, ap... BOWES, 2546 Ocean Front ... PARK, CA.

...corner, 2 blvds., adjoining ... near city. REITZ, 229 ...ortage Bldg. Broadway.

...in city Long Beach, $7500; ...1-3 down, Bal. 6%, 5 yrs. ...BURTON, DR. 5658.

...in North Lakeridge. $35[illegible] ...ROSS CAMPBELL CO. ...MR. HEPTON, DU. 07[illegible]

...plan that will sell our ...ivision. DU. 2156.

...ed, choice water, Rise for ...OWNER, AX. 4717.

...D—
...Real Estate

...Miscellaneous

...LKS! LOOK HERE

...of Hollywood or Glendale ...or chicken ranch and home ...for Hollywood income. ...HERE, 3828.

...houses and acreage within ...Have cash & clear prop. in ...Mich., Ill., Iowa, Seat... Ariz. property. Act quick ...not later than March 29. ...21ST ST. TH. 7012.

...IN LOS ANGELES ... Harry I. Mack, Inc. ... W. ROSS CAMPBELL CO. ...715-714 S. Spring st. TU. 0[illegible]

EXCHANGE 18-YEAR-OLD ...ORANGES, GRAPEFRUIT, ... Want flat or court to ... Owner, 1000 S. Hope st.

...WANT INCOME ... Have $10,000 cash and ...NGREMONT, Auctioneer, ...Broadway.

...house & furniture, 27-... cor. to exchange for dbl. ...ge, house, close in. Will ...DEL 3991.

...AGE, SUBDIVISION— ...Miscellaneous

14 ACRES
...the eastern extension of ...OLEAN" DRIVE AT ST. ...O-FT. BOULEVARD ... of business frontage. ...$15000 ACRE ... improvements on frontage. ... of phone Arcadia 148. ...HARRY C. PARKER ... Blvd. at Double Drive. ARCADIA.

...HE BEST BUY IN ...O CAL. TODAY. ...ACRES level land with ... 45 miles from L.A. on ...n boulevards and 2 ...ontinental railroads. ...2500 per acre. Rare for ...tion. Address D, box ...IMES BRANCH.

...M. 5-60 acres San Fernando ...best close in acreage, near ...nando Blvd., short distance ...rfield car line, level land, ...er, gas and electricity. Price ...terms, liberal release clause ...RE, beaut. 444, TIMES ...ff.

...16 acres, ripe for sub... adjoining Ocean Park Hts. ...ocation, corner of Venice ... For particulars, ap... BOWES, 2546 Ocean Front ... PARK, CA.

...corner, 2 blvds., adjoining ... near city. REITZ, 229 ...ortage Bldg. Broadway.

...in city Long Beach, $7500; ...1-3 down, Bal. 6%, 5 yrs. ...BURTON, DR. 5658.

...in North Lakeridge. $35[illegible] ...ROSS CAMPBELL CO. ...MR. HEPTON, DU. 07[illegible]

...plan that will sell our ...ivision. DU. 2156.

...ed, choice water, Rise for ...OWNER, AX. 4717.

...D—
...Real Estate

...Miscellaneous

...LKS! LOOK HERE

...of Hollywood or Glendale ...or chicken ranch and home ...for Hollywood income. ...HERE, 3828.

...houses and acreage within ...Have cash & clear prop. in ...Mich., Ill., Iowa, Seat... Ariz. property. Act quick ...not later than March 29. ...21ST ST. TH. 7012.

...IN LOS ANGELES ... Harry I. Mack, Inc. ... W. ROSS CAMPBELL CO. ...715-714 S. Spring st. TU. 0[illegible]

EXCHANGE 18-YEAR-OLD ...ORANGES, GRAPEFRUIT, ... Want flat or court to ... Owner, 1000 S. Hope st.

...WANT INCOME ... Have $10,000 cash and ...NGREMONT, Auctioneer, ...Broadway.

...house & furniture, 27-... cor. to exchange for dbl. ...ge, house, close in. Will ...DEL 3991.

WANTED—
Real Estate
Income Property

WE HAVE CASH BUYERS ... WESTERN ... TELL US ABOUT YOURS. ... NELL A. WHITE, 7[illegible] ... 4046 W. 4TH ST. AT B[illegible] ... DREWS.

OWNERS
...$5000 to $50000 cash ... good bargain. Prefer ... and exchange. Clear. ... ready to deal. Write ... AMA REALTY CO., 1[illegible] ...ton, WM. LUCHS, 4[illegible]

FOR SALE, one acre ... Blvd., 10 miles ... $4000, terms. Owner, 1000 S. ...

WANTED—Lots, flats ... cash; west or Hollywood ... Address Y, box 127, TIMES ...

WANT dup., prof. Windsor ... Part exc., cash, assume ... ...

Country and Ranch Pr...

WANT IMPERIAL VALLEY ... 12-UNIT COURT. QUICK ... INGRAM, 933 ... BLDG. BR. 2134.

REAL ESTATE—
For Exchange

Miscellaneous

CHICO, BUTTE CO. ... 3 miles from Chico. ... French prunes, peaches, ... All in bearing A-1 family ... good 4-room house, barn ... soil. No pioneering. ... storms, etc. Abundance ... Place on main road. Price ... terms. Federal farm loan ... 5% interest, runs 46 years ... it if you want a ... residence here. OWNER, ... Monolith ave., Verdugo City. ... Crescenta 227.

EXCHANGES
LIST YOUR PROPERTY WITH
LOCAL OR EASTERN
CITY FOR COUNTRY
WILSHIRE OFFICE, 3[illegible] ... Wilshire Blvd. THE FRA... MELINE CO., DU. 0[illegible]

NEAR WESTLAKE PARK ... $15,000 profit in 18 ... $800 mo. Pays 40% on ... $40000, terms. Owner, 1[illegible] ... Completely & elegantly ... We can deliver this ... property for $15,000 ... mtg. of $32,000. Nothing ... this at the price, can assume ... Some trades considered. ... WALTER B. CAMPBELL ... GL. 1034. ... Eve., ...

WESTWOOD TRACT ... Have duplex, 5 rms. ... side stucco bung., ... hdwd. floors, ... $7250, $1250 ... flat bldg. or ... income. Price ... $10,000. MR. HRINDAK ... BROADWAY 6[illegible]

BETWEEN 5 AND 7:30 PM ... TELEPHONE SWITCHBOARD ... SWAPPED WITH "WANT ... AVOID ... ING YOUR SUNDAY ... EARLY SATURDAY. ... phone. 07[illegible]

REAL ESTATE FOR EXCH... Send us description, what ... you have, tell us what you ... get you results. Se... 415 COMMERCIAL EXCH...

20 ACRES, full-bearing ... lars cash, balance ... mortgage $3000. Want ... chicken ranch. Add ... sary. OWNER, 1[illegible]

CITY EXCHANGES CORP. ... Harry I. Mack, Inc. ... W. ROSS CAMPBELL CO. ...715-714 S. Spring st. TU. 0[illegible]

EXCHANGE 18-YEAR-OLD ...ORANGES, GRAPEFRUIT, ... Want flat or court to ... Owner, 1000 S. Hope st.

...WANT INCOME ... Have $10,000 cash and ...NGREMONT, Auctioneer, ...Broadway.

...house & furniture, 27-... cor. to exchange for dbl. ...ge, house, close in. Will ...DEL 3991.

REAL ESTATE—
For Exchange

Miscellaneous

CHICO, BUTTE CO. ... 3 miles from Chico. ... French prunes, peaches, ... All in bearing A-1 family ... good 4-room house, barn ... soil. No pioneering. ... storms, etc. Abundance ... Place on main road. Price ... terms. Federal farm loan ... 5% interest, runs 46 years ... it if you want a ... residence here. OWNER, ... Monolith ave., Verdugo City. ... Crescenta 227.

EXCHANGES
LIST YOUR PROPERTY WITH
LOCAL OR EASTERN
CITY FOR COUNTRY
WILSHIRE OFFICE, 3[illegible] ... Wilshire Blvd. THE FRA... MELINE CO., DU. 0[illegible]

...16 acres, ripe for sub... adjoining Ocean Park Hts. ...ocation, corner of Venice ... For particulars, ap... BOWES, 2546 Ocean Front ... PARK, CA.

...corner, 2 blvds., adjoining ... near city. REITZ, 229 ...ortage Bldg. Broadway.

...in city Long Beach, $7500; ...1-3 down, Bal. 6%, 5 yrs. ...BURTON, DR. 5658.

...in North Lakeridge. $35[illegible] ...ROSS CAMPBELL CO. ...MR. HEPTON, DU. 07[illegible]

...plan that will sell our ...ivision. DU. 2156.

...ed, choice water, Rise for ...OWNER, AX. 4717.

REAL ESTATE—
For Exchange

Business Property

WANT RESIDENCE FOR STORES ... Corner on Western ave. $6 by 150 ft. improved with 2 new one-story brick stores, duplex residence in rear. Income about $300. Cash value $45,000. Mtg. $16,000. Want residence to $20,000 and cash. Will give good quick deal. Ask for MR. JEFSON with ... ERNEST A. BECKER, JR. ... 607 S. Western ave. DUnkirk 1000.

CORNER on Alvarado bet. SUNSET & BEVERLY BLVD., zoned for business, improved with 4-fam. stucco flat, recently built, excellent condition. Property has good future for business. Present inc. shows good return. WILL SELL OR EXCHANGE. Call BARUCH, VA. 3177.

HOLLY. Blv. 100x125, 2-sty. br. stru. & apts. Take other prop. to $75,000. Ben Bell, 740 S. Bdwy. TU. 4336.

Income Property

BEAUTIFUL new duplex of 12 rooms, in the splendid Beverly-Wilshire district. REMEMBER this property representing HOME, INCOME & INVESTMENT, contains every feature known to the modern building art. It is priced right at $20,750, is clear, will accept a residence or small business lot as down payment, bal. VERY EASY. OWNER, 1[illegible] ... AGENTS. ... DAN D. JONES CO., ... 435 CANON DR. OX. 2567.

$. S. CORNER 3RD & BERENDO ... I want cash and will sacrifice the best business lot on 3rd st., west of Vermont. Size 100 ft. on 3rd, 80 ft. deep. Joins garage. Only $432 per ft. or $45,000, $27,000 cash. $18,000 incumbrance, room for 3 stores, best rentals. Bldg. plans ready. Courtesy to agents. See RALPH E. FORD, 607 S. Western ave. DU. 1000.

FOR EXCHANGE—12-unit furnished court & large house. 2 lots, 75x150, and 100x183. Income $800 per mo. No vacancies. Price $40,000. Mtge., $40,000, 5 yrs., 7%. Want clear ranch or vacant So. Calif. ...

FEDERAL REALTY CO., Branch ... 302 Guarantee Bldg. 6351 Holly... Blvd. GL. 7808. VA. 4647.

APT. bldg., 2-story solid 16-in. brick walls, built to accommodate 2 more stories, tile halls, etc., best sections of Santa Monica. Rents appraised $83,000; not including commiss... furnishings; must be sold. $10,000 will handle. $25,000 real equity cash or 2nd. TO BE ACCEPTED at price quoted. Call Albany 1761 for appointment. Courtesy to agents.

IF YOU have a clear piece of property on which $15,000 can be raised, or if you have $15,000 cash and a smaller piece of property, you can get the best apt.-house deal in Los Angeles. Investigate action necessary. ... Phone GR. 7103.

$14,000 EQUITY $9000, will take clear home, to $6000, bal. cash, 7 rms., 3 bdrms., tile roof, 2 fine lots, rental income $105 per mo., loc. 47th st. bet. Main & S. Broadway. 3928 S. ...

$90,000. Mtg. $31,000, 7%. Grand ave. Downtown 76-ft. fnt., apt. h., consid... 2-sty. suburban bus., income to ... 4111 E. Queen. Inglewood. Calif. Address E. box 845, TIMES BRANCH.

FOR TRADE—$52,000, all clear, Apt. bldg., completely furnished. Near 6th. Rixel. Income $500 mo. Want large place. Will assume. MR. REYNOLDS, ph. DR. 2945.

HOME AND INCOME

4 3-rm. stucco flats. Exc. loc. Inc. $265 mo. Will trade for clear house or lot mtg. of $8000 as dn. payment. Must easy. Owners only. EM. 8[illegible]

2018-20-14-16 ... 2nd ave. ... Washington. $30,000. Make offer. will take some exchange. Edwards, 1519 W. 37th st. VA. 4[illegible]

BEAUT. stucco 4 apts., partly furn. 1 blk. off Sunset. Price $16,500. Will take up to $11,000 equities in real paper or stocks. Owner, 5[illegible]

FINE 14-unit bungalow court, all rented. Price $60,000. Will trade $36,000 equity for clear local income and ... perial. MR. ELMO. Trinity 8561.

$5000 EQUITY in best-built double in Ocean Park, $91 Pier ave., for L.A. unimproved or acreage. Owner, 7[illegible] 930.

FOR TRADE—$35,000, mtg. $6000. ... Pasadena Wilshire apt. building. ... 9 furnished. Want clear for equity. BEAR, 727 S. Alvarado.

$26,000 clear, modern duplex and 7-room bungalow. Want 5-room ranch. Prefer San Fernando Valley. THOMSON, 222 Story Bldg. VA. 1[illegible]

BY OWNER, FOUR 4-DUC. FLAT ... Home or income. Beautiful interior, take lot as part payment, do not disturb tenants. 1411½ S. Bronson.

$14,500 NEW 6-rm. lot & Vermont. Val. $20,000. Want res. to $15,000 or will take equity and assume. FA. 6[illegible]

LOOK—6th st. near Hoover. Beautiful flat, income $300 mo. Take home or lot to $15,000. MARTIN. 326 Bryson Bldg. TU. 2989.

12-UNIT COURT. SUBMIT OAL. OR EASTERN. INGRAM, 933 CONSOLIDATED BLDG. BR. 2124.

FOR TRADE—New Wilshire flat bldg. Want clear ranch for my equity. BEAR, 727 S. Alvarado.

APARTMENTS, courts and flats for exchange for country property. See SANDERS, 806 Bryson Bldg.

TR. or sell 4-flat bldg. Ambassador ... West, Van, or inc. prop. over. Harris-Davenport, 1600 S. WESTERN.

NEW 6-rm. nr. Fairfax Hi. Holly. Val. $34,000. Want res. to $18,000. Bal. to $11,000. Always rented. HO. 2[illegible]

DANDY NEW 60-RM. FLAT. ... $9000 equity for 6 or 7-rm. house, ... lots or acreage. Owner, WI. 3[illegible]

EQUITY 4-flat. Want bungalow in Alhambra. Owners only. GR. 0[illegible]

Suburban Property

7 LOTS, 1 save, modern 5-R. house, gar., chicken house, $1000 down or what? Look at 1[illegible] Clemmons Ave. Go out Vermont to Rosecrans Ave. over to Normandie 1 south 1 block. FRATHER, Owner, 1[illegible] Bo. Grand Ave. TU. 7[illegible]

Country Property

10-ACRE bearing apple orchard, trees 12 yrs. old, 4 mile from town and located on state highway. Excellent water conditions. Ideal for chickens. Net income around $2500 year. Price $6000. $1000 cash. 1[illegible] ... Main, 216 W. 9TH st. ...

MONEY IN ACRES ... $1000. $200 to $600. ... Short term loans 6% to 7% on ... acres adjoin. equities in vacant or improved lots. 245 S. HILL.

$6000 TO $15,000 AT 7%. ... WE LOAN 4½% TO 6% OF VALUE ON IMPROVED REAL ESTATE ... Clendenon Bros. ... 200 Central Bldg. TU. 0[illegible]

MONEY available. Immediately for real estate loans including building loans. Quick action and courteous service. RELIANCE MORTGAGE CO., 622 Taft Bldg. GLad. 9[illegible]

WE make a specialty of building loans ... OUR OWN FUNDS ... From 4 to 10 years at current rates ... GUARDIAN INVESTMENT COR. ... 311 Van Nuys Bldg.

PRIVATE funds up to $20,000 to $50,000 on city improved property. ... Will escrow immediately. ... Gifford, 6464 6th ave. VErmont 8262.

MONEY ON HAND FOR MORTGAGES and building loans. ... PREMIER MTG. & SECURITIES CO. ... 417 S. Hill st. 2d Broadway 1715.

SHORT and long term loans, 6½%-7% flat, property & bldg. operations. MTG. GUARANTEE CO., 416 S. Spring.

5½-6-6½-7% MONEY, any amount. Large loans our specialty. ... CALL CUTTLER-MAYER CORP., ... 304-5 Bradbury Bldg. MI. 8[illegible]

WANT loans in Wilshire, Bev. Hills or Holly. districts. Residence or income, $150,000. ... J. W. EPLER, DUnkirk 1[illegible]

MONEY to loan on improved real estate. $2000 up. No delay. ROBERT MARSH & CO., INCO., 209 Marsh-strong Bldg.

WE make a buy first mtgs. & T.D.'s. Get our figures before closing. ... WESTERN AVE. REALTY CO., ... 5468 W. 6th st. ...

5½% MONEY TO LOAN 6½% ... Building and straight loans. ... BENJ. F. ALLOTT, 716 ... 706 S. Spring st. Rm. 401. TR. 0[illegible]

BUILDING LOANS, QUICK ACTION ... Rate 6% plus 1%. Start at once. ... E. A. PETERS INVESTMENT CO., ... 616 Wright-Callender Bldg. TR. 7[illegible]

WE have money to loan on 1st and 2nd mortgages anywhere. ... HALLEY & CO., ... 203 Black Bldg. TUcker 7[illegible]

$5000 PRIVATE money, 7%, Wilshire dist. M. E. BURT, 1[illegible] Wilshire Blvd. Phone TUcker 2022.

WANT $2000 on 1st mortgage and T. D. on 5-room bungalow, 40x100 lot, street imp. Will pay 8%. 4[illegible] Bellaview av.

$2000 TO loan at 7% on Hollywood or Sherman property. Ph. WH. 6[illegible]

MONEY waiting for conservative loans. No agents. Phone VE. 7[illegible]

WILL make five loans of $4000 each, 7%. Collins, WA. 2[illegible]

FINANCIAL

TO LOAN—
Money

Real Estate Improvements

6½% INTEREST

Insurance Funds

THOMAS MORTGAGE CO. ... 823 Van Nuys Bldg. TRinity 3948. ... Financial Correspondent, ... Prudential Insurance Co.

FUNDS on hand for residence loans ... ranging in amounts from $2000 to $15000, 5% 7%. No delay. ... PIONEER MORTGAGE COMPANY, ... 616 So. Vermont ave.

ANY amt. $2000 to million, on imp. properties and for bldg. purposes. ... W. W. MINES CO. ... A. P. BEALL, Mtg. Loan Dept. ... 1001 Stock Exch. Bldg. TR. 6[illegible]

BRING IN YOUR PLANS— ... Secure loans immediately ... and commence building at once. ... No delay. ... KITTS, 1120 Story Bldg.

PLENTY of our own money for liberal construction loans. No delay. No red tape. ... PARAMOUNT FINANCE CORP., ... 317 Insurance Exch. Bldg. TR. 9[illegible]

WILL loan 50% or more on city or suburban prop. No delay. Long Current rates. ELMER F. CROSBY ... 906 Van Nuys Bldg. ME. 0[illegible]

REAL estate, money to loan. ... to have $40,000 to loan on good improved real estate, 7 per cent. No brokers. Telephone 92[illegible]

$5000 PRIVATE money, 7%, Wilshire Blvd. Phone TUcker 2022.

WANT $3000 on 1st mortgage and T. D. on 5-room bungalow, 40x100 lot, street imp. Will pay 8%. 4[illegible] Bellaview av.

$2000 TO loan at 7% on Hollywood or Sherman property. Ph. WH. 6[illegible]

MONEY waiting for conservative loans. No agents. Phone VE. 7[illegible]

WILL make five loans of $4000 each, 7%. Collins, WA. 2[illegible]

TO LOAN—
Money

Real Estate Improvements

MONEY TO LOAN
7% INTEREST
OUR OWN MONEY
$2000 TO $10,000
ON FIRST MORTGAGES
IMMEDIATE ACTION

We investigate property immediately without binding you with an application and if your security is satisfactory we will accept and close loan in 24 hours.

Courteous and prompt attention to all applicants. Our Paid-Up Capital and Surplus amounts to $1,300,000, and we always have money for good first mortgages.

AMERICAN MORTGAGE CO.
Frank N. Fish, President.
647-49 S. Hill st.
TRinity 6181.

DO YOU NEED MONEY
ON
YOUR VACANT LOT?
If So—See Us.
We specialize in loans on unimproved residence, business or income lots in Los Angeles county. Reasonable (liberal) appraisals.

We make loans on improved real estate and buy notes and deeds.

Rothschild Mtg. & Finance Co.
807 Hellman Bldg., 350 S. Spring st.

6% RESIDENTIAL LOANS
5½% ON 40% LOANS
3 TO 10 YEARS
PROMPT ACTION.
WINTER INVESTMENT COMPANY
1109-10 VAN NUYS BLDG.
TRinity 2071.

CORRESPONDENT
NEW YORK LIFE INS. COMPANY

MONEY LOANED
ON HOMES FOR BUILDING
OR ON ALREADY BUILT

ON DEFINITE CONTRACTS
Repayable at $12 per month per $1000. Pays out in 111 months. PAY IN FASTER AND STOP INTEREST. PAY OFF ANY TIME AFTER ONE YEAR. NO BONUS. ONLY 1% OFFICE FEE.
STATE MUTUAL BLDG. & LOAN ASSN., 712 S. Spring.

MONEY TO LOAN

On homes, apartments, courts and business property. Desirable ten-year plan, payable monthly.

ALSO five-year straight loans at attractive rates.

ORANGE COUNTY BOND & MORTGAGE CORPORATION.
210 PERSHING SQUARE BLDG.
VAndike 0[illegible]

QUICK ACTION
MONEY TO LOAN IN ANY AMOUNT ON HOMES, APARTMENTS, COURTS, BUSINESS PROPERTY. ALSO BUILDING LOANS. MORTGAGES & TRUST DEEDS PURCHASED.
CLAUDE V. HARRIS & CO.,
422 VAN NUYS BLDG. VA. 8[illegible]

WE ARE LOAN CORRESPONDENTS
FOR THE PROVIDENT
MUTUAL LIFE INS. CO.,
5½ and 6% MONEY.
THE JOHN M. C. MARBLE CO.
330 SO. SPRING ST.

5½% TO 6½% MONEY
3 to 5-year mortgages on completed residences, apartments, residences and business houses.
Torrens Titles acceptable.
DAVID MORTAGGE COMPANY
605 Title Insurance Bldg. 615 Spring
Arts U. S. Mtg. & Trust Co., New York. TRinity 6248.

STRAIGHT THREE-YEAR
MONTHLY PAYMENT—MONEY TO LOAN
Any amount $2000 to $100,000. Quick action, rates reasonable.
Mr. Foehl,
PACIFIC INVESTMENT CO.,
215 W. Sixth st. MI. 0[illegible]

BUILDING OR COMPLETED apartments, garages, service stations, theaters, etc. Large loans preferred, quick action, outside lenders considered. ... E. B. HARRISON, N. A. MARR. 413 Sun Finance Bldg. 4th & Olive. ... trade in lots. CONWAY & CO.

BUILDING LOANS
OUR OWN FUNDS
FIRST MORTGAGE MONEY.
$2000 TO $100,000
TRUST DEEDS PURCHASED
THE WILLIAM WILSON CO.,
530 S. SPRING. TR. 0[illegible]

5½% BUILDING LOANS
Or completed loans
WE BUY
TRUST DEEDS AND MORTGAGES
ALSO LOANS TO BUILDERS
LOANS TO HOME OWNERS
UNITED STATES MORTGAGE CO.
606 Title Ins. Bldg. TU. 6[illegible]

SEE US FIRST
Real Estate Loans.
RALPH H. MOORE REALTY CO.
804 Mortgage Guarantee Bldg.
8th and Spring sts. TR. 5971.

PLENTY OF MONEY TO LOAN
First mortgages on city improved property or bond issues.
METZLER & COMPANY.
121 South Broadway.

MONEY TO LOAN
For building and on improved real estate. Rate 6%.
ASSOCIATED MORTGAGE CO.
818-818 Bank of Italy Bldg.
TRinity 0[illegible].

5% FOR 60% LOAN
5½% & 6% conservative loans, well located, real estate business, 1% per annum. Also 10% for chicken lots or city or suburbs. Phone GAr. 4[illegible] Day or evenings.

FIRST INTEREST IN COMMISSION. Loans on residential and income property for 1 & 10 years. ... H. FRANKLIN, agent. ... 5781 Wilshire (nr. West'n.) DR. 0[illegible]

WE make trust deed loans at legal rates, no discount on A. property; also building loans. Excellent service. MORTGAGE CO., 702 Lane Mtg. Bldg. 208 S. Hill st. VA. 1[illegible]

MONEY IN DAY
$1000. $200 TO $600.
Short term loans 5% to 7% on ... acres adjoin. equities in vacant or improved lots. 245 S. HILL.

$6000 TO $15,000 AT 7%.
WE LOAN 4½% TO 6% OF VALUE ON IMPROVED REAL ESTATE
Clendenon Bros.
200 Central Bldg. TU. 0[illegible]

MONEY available. Immediately for real estate loans including building loans. Quick action and courteous service. RELIANCE MORTGAGE CO., 622 Taft Bldg. GLad. 9[illegible]

WE make a specialty of building loans
OUR OWN FUNDS
From 4 to 10 years at current rates
GUARDIAN INVESTMENT COR.
311 Van Nuys Bldg.

PRIVATE funds up to $20,000 to $50,000 on city improved property. ... Will escrow immediately. ... Gifford, 6464 6th ave. VErmont 8262.

MONEY ON HAND FOR MORTGAGES and building loans.
PREMIER MTG. & SECURITIES CO.
417 S. Hill st. 2d Broadway 1715.

SHORT and long term loans, 6½%-7% flat, property & bldg. operations. MTG. GUARANTEE CO., 416 S. Spring.

5½-6-6½-7% MONEY, any amount. Large loans our specialty.
CALL CUTTLER-MAYER CORP.,
304-5 Bradbury Bldg. MI. 8[illegible]

WANT loans in Wilshire, Bev. Hills or Holly. districts. Residence or income, $150,000. ... J. W. EPLER, DUnkirk 1[illegible]

MONEY to loan on improved real estate. $2000 up. No delay. ROBERT MARSH & CO., INCO., 209 Marsh-strong Bldg.

WE make a buy first mtgs. & T.D.'s. Get our figures before closing.
WESTERN AVE. REALTY CO.,
5468 W. 6th st. DU. 4[illegible]

5½% MONEY TO LOAN 6½%
Building and straight loans.
BENJ. F. ALLOTT, 716
706 S. Spring st. Rm. 401. TR. 0[illegible]

BUILDING LOANS, QUICK ACTION
Rate 6% plus 1%. Start at once.
E. A. PETERS INVESTMENT CO.,
616 Wright-Callender Bldg. TR. 7[illegible]

WE have money to loan on 1st and 2nd mortgages anywhere.
HALLEY & CO.,
203 Black Bldg. TUcker 7[illegible]

$5000 PRIVATE money, 7%, Wilshire Blvd. Phone TUcker 2022.

WANT $3000 on 1st mortgage and T. D. on 5-room bungalow, 40x100 lot, street imp. Will pay 8%. 4[illegible] Bellaview av.

$2000 TO loan at 7% on Hollywood or Sherman property. Ph. WH. 6[illegible]

MONEY waiting for conservative loans. No agents. Phone VE. 7[illegible]

WILL make five loans of $4000 each, 7%. Collins, WA. 2[illegible]

TO LOAN—
Money

Real Estate Improvements

HOME
OWNERS
WE FINANCE
WELL LOCATED HOMES
ON A 10-YEAR
MONTHLY PAYMENT
PLAN
As low as $10.40 per month per $1000, in amounts of $4000 and up. Smaller amounts in proportion.
WE ALSO OFFER
AN ATTRACTIVE
5-YEAR LOAN
LIBERAL APPRAISAL
Eliminate the expense of refinancing later, under less favorable conditions with additional brokerage.
WE ALSO MAKE
BUILDING LOANS
GUARANTY MORTGAGE CO.
710 to 718 Hellman Bank Bldg.
Seventh and Spring sts.
Phone ME. 3743.

DO YOU NEED MONEY
ON
YOUR VACANT LOT?
If So—See Us.
We specialize in loans on unimproved residence, business or income lots in Los Angeles county. Reasonable (liberal) appraisals.

We make loans on improved real estate and buy notes and deeds.

Rothschild Mtg. & Finance Co.
807 Hellman Bldg., 350 S. Spring st.

6% RESIDENTIAL LOANS
5½% ON 40% LOANS
3 TO 10 YEARS
PROMPT ACTION.
WINTER INVESTMENT COMPANY
1109-10 VAN NUYS BLDG.
TRinity 2071.

CORRESPONDENT
NEW YORK LIFE INS. COMPANY

MONEY LOANED
ON HOMES FOR BUILDING
OR ON ALREADY BUILT

ON DEFINITE CONTRACTS
Repayable at $12 per month per $1000. Pays out in 111 months. PAY IN FASTER AND STOP INTEREST. PAY OFF ANY TIME AFTER ONE YEAR. NO BONUS. ONLY 1% OFFICE FEE.
STATE MUTUAL BLDG. & LOAN ASSN., 712 S. Spring.

MONEY TO LOAN

On homes, apartments, courts and business property. Desirable ten-year plan, payable monthly.

ALSO five-year straight loans at attractive rates.

ORANGE COUNTY BOND & MORTGAGE CORPORATION.
210 PERSHING SQUARE BLDG.
VAndike 0[illegible]

QUICK ACTION
PLENTY OF
MONEY
FOR
BUILDING PURPOSES
NOW AVAILABLE
QUICK ACTION
NO APPRAISAL FEE
EXCEPTIONAL MORTGAGES
PURCHASED.

PACIFIC UNION MTG. CORP.
304 Union Bank Bldg. TR. 8[illegible]

QUICK ACTION
APPRAISALS
PLENTY OF PRIVATE MONEY for 3 years straight first mortgage loans at 7% and 8% plus 1% fee; also 7% and 8% trust deeds. Also make 2d and second loans at reasonable rates. Have good districts.
WE MAKE BUILDING LOANS
WM. WOLFENDEN MTG. CO.
1017 Rives-Strong Bldg. TR. 2[illegible]

SEE US FOR REAL ESTATE LOANS before borrowing elsewhere. Rapid action. Liberal loans. Inquire about 1st or faster if desired. Can combine mortgage and trust deed. No personal guarantee required. No appraisal fees. No bonus required for paying off loan.
THE WESTERN MTG. CO.
410 Sun Finance Bldg. VA. 4[illegible]

MONEY TO LOAN
WE WISH TO PURCHASE
MORTGAGES AND TRUST DEEDS
CARR REALTY & MORTGAGE CO.
924 LAN NUTS BLDG.

5½%—LOANS—7%
Funds available at 5½% & 7% for purchase of mortgages. No bonus, 3 to 15 years. Amortize or straight. 12% trust deeds wanted. Also building loans.
METROPOLITAN SECURITIES CO.
TUcker 8418. 406 S. Hill st.

MONEY TO LOAN
HAVE PLENTY OF PRIVATE MONEY TO LOAN ON GOOD STOCKS, BONDS, MORTGAGES & TRUST DEEDS. 1[illegible] ... BOX 462, TIMES BRANCH.

FIRST PURCHASE
FIRST MTGES., TRUST DEEDS
MAKE BUILDING LOANS
My own funds to invest.
ROBT. H. MOORE, INC.,
803 Hellman Bank Building,
650 So. Spring. TUcker 1[illegible]

I WILL LEND THE FULL COST OF CONSTRUCTION UNDER MY PAYMENT PLAN, PROVIDING I CAN DO THE BUILDING. PHONE OR CALL AT MY OFFICE BETWEEN 7 & 9 O'CLOCK AT NIGHT
WILL PAY
Balance you owe on your lot and will build home to suit at low cost.
TOM HUGHES,
"THE HOME BUILDER"
Room 218, 548 S. Spring st.

BUILDERS
Our own money in unlimited amounts for well located Building Loans.
EASTERN FINANCE CORP.,
718 Edwards & Wilcox Bldg. Pa. 1[illegible]

PLENTY OF MONEY FOR
RESIDENCE, APTS., FLATS
In sums $2500 and up.
BUILDING LOANS MADE
CONSOLIDATED MORTGAGE CO.
924 Washington Bldg. ME. 9939.

AMPLE funds for FIRST MTGS. and trust deeds, no commission. 10[illegible] building loans, large or small. We will go out of town. Phone W. M. GARLAND BLDG. 6th & Spring
UNITED MTG. & FINANCE CORP.

PRIVATE MONEY
Prefer loans of $5000 to $7500.
West or Southwest.
Residences, bungalows.
BENJ. F. ALLOTT, 716
706 S. Spring st. Rm. 401. TR. 0[illegible]

BUILDING & completed loans. $12 per $1000 per mo. including interest. DIXON, 1202 Garland Bldg., 740 S. Broadway. ME. 4[illegible]

BUILDING LOAN APPLICATIONS SOLICITED, NONE TOO LARGE OR TOO SMALL. NO APPRAISAL FEE. J. H. HILDEBRAND, 530 S. Hill.

PRIVATE money for trust deeds, mortgages or Hollywood and Beverly Hills property. Immediate action. ...

$12,500 FIRST 3 year trust deed at 8% for sale of residence and lot worth $25,000. GILBERT INVESTMENT CO., GL. 3[illegible]

6 TO 7% city, ranch. R. Earnest ... 1[illegible] Bldg. Hugh L. ... Walker, Jr., S. R. Earnest. TR. 9[illegible]

$2500 TO loan on 1st mtg. L. A. city imp. will consider bldg. loan. Vermont 8[illegible]

TO LOAN—$25000 to $75000, 7 or 8% on improved or good vacant business lot. Principals only. VA. 8[illegible]

SEE C. R. Price, 401 Van Nuys Bldg. 4th & 5th sts. for second loans. Also make building loans.

$30,000 TO LOAN AT 8%. $20000 UP. WEST SIDE RESIDENCES. PH. ... FRED. T. DAY. GR. 8[illegible]

MONEY in 24 HOURS. Bring in trust deeds and mtgs. A. V. CURRY, 711 Grant Bldg. TU. 8[illegible]

$20000, $30,000 for city imp. Money for second buy T.D.'s. 8[illegible] F. M. EVANTS, 406 Van Nuys Bldg.

5-YR. loans, improved or for building. FARNSWORTH BROS. ... 1017 Van Nuys Bldg. TUcker 1[illegible]

WE BUY TRUST DEEDS
MTGS. ESCHLE, INC.
339 W. 8TH ST. TR. 8[illegible]

HAVE $40000 to $60000 to loan on Imp. Wilshire res., int. 8%. No agents. Owner, 1[illegible]

$2000 UP on 1st mtg., straight loans. D. F. Amestoy, 819 National City Bank Bldg. Van. 6[illegible] MAIN 2[illegible]

CHEAP MONEY TO LOAN
GILBERT-REISS ORGANIZATION
352 Spring Arcade Bldg. TR. 0[illegible]

$5000 TO $20,000, NO DELAYS, 7% MONEY. WM. D. MANKIN. 2816 S. Normandie. Empire 4[illegible]

WHEN sick call a doctor. When needing a loan call MR. WEST. ME. 1[illegible]; AX. 2051.

$750 TO $200,000 on city improved. R. W. KINSEY, 705 Natl. City Bk. Bldg. cor. 5th & Spring. VA. 0[illegible]

$3000 TO $100,000 on city improved. BUILDING LOANS MADE ... Jas. S. Green, 256 S. Broadway.

$5000 for 1 or 2 2nd T.D.'s at 1% int. per mo. No disc. 7711 MELROSE. GR. 4[illegible]

PLENTY OF MONEY TO LOAN mtgs. or will build & finance. LEIFSIC, 1782 N. Bronson, GR. 4[illegible]

WE cater to conservative 1st loans on ... city ppty. at 7% int. 232 TITLE INS. BLDG. TU. 7[illegible]

TO LOAN—
Money

Real Estate Improvements

MONEY TO LOAN
OUR OWN FUNDS
ON CITY PROPERTY
BUILDING LOANS
LOANS ON IMPROVED PROPERTY
QUICK ACTION
PACIFIC STATES BOND AND MORTGAGE COMPANY
321 STOCK EXCHANGE BLDG.
332 S. SPRING. ME. 3[illegible]

WE LOAN
OUR OWN MONEY
ON REAL ESTATE
NO COMMISSION, QUIC

BUSINESS OPPORTUNITIES
Of Many Kinds

Miscellaneous

ARE YOU
AN EXECUTIVE?

WE want man of executive and sales experience to manage and direct important department.

WE are marketing nationally one of the biggest and fastest selling, high grade mercantile products ever offered and in unlimited demand.

TO man above the average, who can qualify and take nominal financial interest, an attractive opening is offered.

WE want a Real man. Who will appreciate connection with high grade industrial business, with bright future and income. A man whose association with us will mean something.

Banking references. For appointment, address E. box 474, TIMES BRANCH.

FOR SALE OR LEASE

Located in the most talked of beach town in Southern California; on the Coast Boulevard with unsurpassed ocean view, A restaurant, large two-story building with furnished rooms for rent upstairs. Ground floor used for restaurant with all glassed-in dining-room. This is the greatest opportunity ever offered for people familiar with this business. For further particulars address THE HAZEL CAFE, Thorvald Moen, proprietor and owner, Laguna Beach, California.

MANAGER WANTED

A highly established manufacturer enjoying a clientele which numbers among the brightest minds in America proffers a sales connection to a man of tactful and diplomatic bearing.

We have the international distribution of a product which sells to banks and merchants and is endorsed by the largest corporations in America.

If you can furnish unquestionable reference and have $5000 we will give you an interview. Phone room 306, STOWELL HOTEL for appointment.

HAVE just listed the best proposition I ever had, light manufacturing and sales, need the services of live man with small capital, business going, want to expand, long profits, should show $500 per month profit to investor in 60 to 90 days. Will stand acid test. 216 San Fernando Bldg.

EXCEPTIONAL opportunity for a man familiar with A, B & C construction who can invest $3000 or more with services. Large profits assured. ALCREE, at THE MELTING POT, 400 West Ave. 26, 9-5.

WANTED—Reliable man who can invest $1500 to take charge of branch for old established light mfg. firm. $200 monthly made. No experience necessary. Call 8309 S. BROADWAY.

EXCLUSIVE sale & territory rights for the most successful automobile, truck & bus accessory ever put out. A real money maker for a real worker. Address D, box 850, TIMES BRANCH.

GAS station & auto court, grocery store, lunch stand, 29 cabins, furn. Close in, money maker. Will lease or divide. Leaving city. CA. 5837.

$40,000 CASH buys business paying minimum of $740 cash in advance every month, guaranteed. Address E, box 849, TIMES BRANCH.

WANTED, party to help promote a small business. Investment sufficient for current expenses required. Call 141 TAJO BLDG.

DENTAL office advertising, 2 chairs, doing $300 per week. Leaving account of illness. $4000. Address, dress PP box 377, TIMES OFFICE.

BIG MONEY MAKER
Restaurant, situated on Western ave. 2-yr. lease. Going to Wash. Inv. Address R, box 372, TIMES OFFICE.

PRIVATE parties want partner with $20000 to finance large & expanding business. No broker need apply. 838 STACK BUILDING, VA. 6334.

WANTED—Party to join a going business. Straight salary, no investment. Call 601 TAJO BLDG., 1st & Broadway.

OWNER retiring will sell or trade old established business; clears $10,000 yearly. Price $15,000. Address W, box 819, TIMES OFFICE.

FOR SALE—Best stenographic concession in Hollywood. Pr. RO. 4896 after 7 pm. Address Y, box 391, TIMES OFFICE.

CURIO & souvenir business at beach. Est. 14 yrs. At great bargain. 703 HEARTWELL BLDG., Long Beach.

A GOING business on Main st. Amount of sickness. Terms. Address R, Lox 467, TIMES BRANCH.

NEW and 2nd-hand clothing location, in big demand. Cheap rental. Address W, box 146, TIMES OFFICE.

MUST sell ¼ or all of my furniture mfg. business on account of sickness. 1137 W. WASHINGTON.

FOR SALE, good paying reliable drug store in San Joaquin county, box 272, STOCKTON, CALIF.

GRAND Central Market, basement, inquire Information Bureau, market.

ESTAB. service station, fully equip. Rt. 2581 sve. Particulars.

HOME, income & small cash bus., retiring. Owner, 1034 LORENA ST.

FOR SALE or exchange, furn. & inc. 16 apts. 2477 San Marino. DU. 6466

In Alphabetical Order

ART & GIFT SHOP, good loc., low rt., other business reason for selling. Sacrifice. Call a.m. 2411 E. Maple.

AUTO steam cleaning & grease rack, ½ interest, by owner. Wonderful business, all new equip. N.W. corner 54TH & WESTERN.

AUTO, painting, speedometer or welding & fender wk. No bonus. Lease. Owner, leaving state, 723 E. 42d. White, 1222 N. West'n, GR. 1264.

AUTO BATTERY PARTNER. No cap. nec., if willing worker. $10 day to start, with future. Small investment. 476 N. WESTERN AVE.

AUTO park. Wonderful downtown loc. Good for $400 month. Sacrifice to settle estate. $1000 req. 813 W. 4th.

AUTO park, bargain, must sell acc. sickness. Owner, EUREKA, 14th & Los Angeles.

AUTO wrecking yard for sale or exchange. Good bus. 4634 Floral ave.

BAKERY, Home bakery in one of L. A.'s most fashionable districts, est. trade 5 yrs. $40 to $60 day. Price $2500—$1500 cash & terms. Address Y, box 95, TIMES OFFICE.

BAKERS ATTENTION
I can show you the best buys in So. Calif. retail and whlse. CHAS. SCHULTZ, exclusive bakery broker, 2120 9th ave., EM. 2945.

BAKERY—Going nicely with home cooked foods. Would be winner. $400 will handle. Address Y, box 137, TIMES OFFICE.

BAKERY and lunch room, stock, fixtures and furnished room to live in, all for $400 cash. 742½ S. MAIN

BAKERY, blvd., $40 rent, with liv. qts., 5-yr. les. Owner, 4926 WHITTIER BLVD.

BAKERY. Fine loc., fully equip., good bus. cheap. 264 E. 8 Barbara.

BAKERY & lunch, good loc. Rent $50. Can be purch. reas. 7TH. 2471.

BAKERY & cafe, fully equip. Sac. if taken at once. 3078 W. PICO.

BARBER shop, Beverly Hills, with a population of 15,000 people needs a high class barber shop. If you can equip a five-chair shop in the heart of the business district see LOU ROSE, INC., 470 Beverly Dr. OX. 4181.

BARBER SHOP, special, 2 chairs, on busy So. Broadway, living room, 2 year lease, rent only, $25. Good fixtures, today's outstanding buy. Call 606-7 Hibernian Bldg.

BARBER shop, 4-chair, good lease & bus., downtown, sell or trade for suburbhe shop, account sickness. Address YY, box 431, TIMES BRANCH

BARBER SHOP, 2 chairs, fine fixtures. Good business. Terms if desired. 803 S. WESTMORELAND.

BATH and massage room, ladies, established 5 years. Highest clientele. Address E, box 359, TIMES BRANCH.

BATTERY & ignition shop, will invoice $4600. Will sell for $275 cash. N.W. COR. 54TH & WESTERN.

BEAUTY parlor, 10 furnished booths, 3 extra operators. Hollywood district $75. Lease. Will guarantee $400 mo. net. $2700. Terms. 511 DELTA BLDG. 426 S. Spring.

BEAUTY parlor, Beverly Hills, ten individual booths; wonderful opportunity for a high class operator. LOU ROSE, INC., 470 Beverly Dr. OX. 4181.

BEAUTY shop, permanent wave mach. complete equip. shop, 3 living-rooms & bath, rent $56, lease. Price $550. Clears $200 mo. Snap. COWPER, 601 Hibernian Bldg., 426 Spring.

BEAUTY parlor, complete outfit for 2 booths. Sell or trade. What have you? TR. 6161, 1017 S. GRAND AV.

BEAUTY SHOP, Art. hse. neighborhood. Wilshire dist., liv. qts., cheap rent $404 bdls. 401 Venice Blvd.

BEAUTY PARLOR. Busy & splendid location. Fine equipment, attractive furn. See it. 5915 S. WESTERN.

BUTCHER shop in public market for sale or lease, doing $500 weekly. See MR. BRIGHT, 3509 W. Washington.

BUTCHER wanted to rent space in corner market. Good location. Call afternoons. 959 N. WESTERN AVE.

BUTCHER SHOP FOR SALE
5850 MELROSE AVE.

CAFE
AUCTION
QTLES CAFE
528 W. 9TH ST.
Friday, March 26, 2 p.m. Complete restaurant equipment, booths, counters, ice boxes, stools, National cash register, ranges, steam tables, sinks, electric fans, electric signs. A complete first class equipment to be sold piece by piece. Be sure to attend this sale.
GEORGE FISCHER, Auctioneer.
TUcker 6363.

CAFE doing about $2000 mo. $500 profit. Good 5-yr. lease and location. Worth $2750. Also $1100 equity in 3 lots just west of Culver City near Venice Blvd. Will sell either or both reasonably or will trade. BOYD, 1050 Burlington.

CAFETERIA—Must sell in 5 days. Price $2000. Worth $4500. Will trade. Your own price. Want offer. MEYER, 427 I. W. Hellman Bldg. 124 W. 4th.

CAFE & soft drink parlor at summer resort. Pays big profit. Reason about to start. Must sell. Will consider part trade. Write 1118 E. COLORADO BLVD., Glendale.

CAFE, NAME YOUR PRICE
I positively must sell my cafe, nicely equip., before April; 1st-class. Ph. 12540.

CAFE, seats 50, counter & booths. Will net $600 mo. $1000 will handle. 1446 Crown Hill av. Ph. 746-648.

CAFE, new & modern, cost $11000. LOOK AT THIS. HUTCHISON, 709 W. Washington.

CAFE, owner will sac. owing to other inter. for $850. 124 W. 4th. R. 413.

CAFE, est., cheap for quick sale. Good equip. Owner, 629 N. Western.

CAFE seats 31, ideal loc. Good bus. Must sell quick. 4825 S. VERMONT

CAFE seats 40, best Holly'd loc. Barg. Invest. 323 S. WESTERN.

CAFE—Busy blvd., leaving city. Must sell. 3924 PASADENA AVE.

CAFETERIA, SEATS 48, BEST EQP. $1500 bdls. OWNER, 4354 S. Vmnt.

CANDY outfit (small) for sale. Call after 6. 249 E. 24TH ST.

CHIROPRACTIC office for sale, located in fast-growing Southern California town, one hour from L. A. Address Y, box 141, TIMES OFFICE.

CIGAR STORE, candy, magazines, newspaper, laundry agency, man or lady. Clears $160 mo. Rent $30. Long lease. This before you buy. Price $375. $075 HOLLYWOOD BLVD. HOLLYWOOD, owner.

CIGAR stand, downtown corner location, sickness compels me to sell. Money maker. Make offer. 1028 W. 7TH ST.

CIGAR stand and soft drinks, clearing $175 monthly. Price $675, only $277 down. Will give trial. Rent $25. Call 208 Delta Bldg., 324 Spring.

CIGAR stand, clears $300 mo. Price $400. MEYER, 427 I. W. Hellman Bldg., 124 W. 4th.

CIGARS, soft drinks, busy moneymaker. Sacrifice, $500. 813 W. 6TH.

CONFECTIONERY, up to date place. Beautiful fixtures, all mahogany, carbonated machine. 14 ft. soda fountain, all marble. Next to new theater. Fine opening for live wire, for lunch. Big demand, no competition. Real sacrifice for cash or terms. Rent $40 to May 1st. OWNER, 3934½ S. Western. VE. 0348. Brokers, don't call.

CONFECTIONERY and cafe, will sacrifice because of ill health and other interests. Ice cream & candy equip. Attractive and well equipped, doing nice business, best reputation in town. 117 W. Chapman, Orange.

CONFECTIONERY, next to theater, clearing $250 monthly. Price $1000. Only $500 down, trial given, rent $25. Call 208 Delta Bldg. 426 Spring

CONFECTIONERY snap for 2. $100 cash. Easter goods in. 4340½ MELROSE.

CONFEC., cig., fount., liv. rm., Rent. Address R, box 372, TIMES OFFICE

CONF., lunch., 10 pump fount. 13 booths, trans. cor. $900 B. Vermont.

CONFECT., cor. across from Hi Sch. Full equip. 4100 S. VERMONT.

CONFECT., FOUNT. & LT. LUNCH Nr. theater. Ext. bus. $415 S. Vermt

CONF., fount., cig. & lunch. Liv. rms. reas. Owner, AN. 9261.

DELICATESSEN doing fine business for sale, stock & fixtures. A snap. 1623 SUNSET BLVD., 2 min. Echo Park.

DELICATESSEN, lunch, cigars, soft drinks, apt. bar, 3 living rms. Invt. $40. Easy terms. 628 W. 8th. Barb.

DENTAL business, partially equipped, good town, 60 miles from Los Angeles, cheap rent. Did $5000 business last year. Price $300 cash. Address Y, box 164, TIMES OFFICE.

DRESSMAKING, good clientele. Reas. Sick. 2117 S. Arlington. EM. 0584.

DRUG store, fixtures & fountain, est. location, good for $40 day. Price $1200, only $300 down. Rent $40, includes 2 rooms & bath. HENDERSON, 511 Grant Bldg., 4th-Hroy.

DRUG store, 10-yr. lease, conc. ideal, thickly sett. res. dist. No competition for blocks. Finest fixt. Backfire prices. 1215 S. HILL.

DRY gds. & notions, liv. rms., same owner 9 yrs. Retiring. 4909 Moneta.

DRY cleaning plant, $20,000 yr. bus. $2800 bdls. 4609 S. Normandie.

EMPLOYMENT bureau, splendid location, well advertised, real reasons for selling. Phone OX. 4364.

FOUNTAIN, conf., cigars, good loc. Sickness. Terms. 5517 S. Brdwy.

FRUIT stand, Safeway store, good bus. Low rent. 4274 MELROSE

FRUIT stand, public mkt., long les. Sacrifice. $1200. 5 S. Los Angeles.

FRUIT std., all-st. portable, & scales. Val. $100. Take $35. 4318 Melrose.

GARAGE, 90-car capacity, excellent shop connected, doing good, high class patronage, cheap rent, long lease, will consider part real estate, wonderful bargain. See this. 1230 W. 7TH.

GARAGE, bargain for quick sale. Lease than invoice. Reason, ill health. Fully equipped. Nets $500 mo. Consider good man as partner. Small investment. 4718 S. WESTERN.

GARAGES AND SUPER STATIONS HANDLED BY US EXCLUSIVELY. RICH THE GARAGE MAN. 646 CHAMBER COMMERCE BLDG. BROADWAY AT 12TH

GARAGE, 40-car storage, with repair shop & salesroom, all showing good return. Reas. rent, lease to suit, choice. Wilshire location. See owners, 789 S. Vermont. DU. 6460.

GARAGE & service station. Prosperous community at lower San Joaquin Valley. Sell or lease, fully equipt. C. J. BENTLEY, Waterford, Calif.

GARAGE AND BUSINESS BUSINESS
Center of live town on highway, working 4 men all time. Other business calls owner away. GL. 8138.

GARAGE AND REPAIRS
All $15 storage. Repair shop always busy. $4400. 511 Delta Bldg., 426 S. Spring.

GARAGE, 75 cars, Hollywood, nets $550. Rent $275, 5 yrs. $1500 han. WALLACE, 616 W. 5th. RM. 905.

GARAGE, 40x70, to lease, fully equp. Rent begin $65 mo., $170 bdls. W. Webster. 4702 S. CENTRAL.

GARAGES, GAS STATIONS. SEE CASEY & CO., ROOM 704, Lane Mortgage Bldg., 206 W. 5th st.

GARAGE & batt., 35 car storage, cheap rent. $1400 bdls. 3326 E. 1st.

GAS STATION BARGAIN.
Best buy in city. Owner sick, forced to sacrifice. Bldg., equipt., stock & lease, full pr. $1750, easy terms. Better see this first. Call at 29TH PLACE & WESTERN AVE.

GAS & supersta., one of the best in Hollywood, net about $400 per month above 5 men's wages and all expenses. Pumps over 10,000 gal. gas mo. Price $5750, including $2400 paid rent. 5416 Santa Monica Blvd.

GAS station, $400 mo. net. $1300 cash. Station sold $1,000 gal. gas last month.
THE GAS STATION EXCHANGE.
2833 W. Pico. EM. 4093.

GAS STATION—Wonderful layout on busy blvd. cor., most complete and modern; low rent, long les., nothing to buy, put up $425 security, go to work. 354 S. SPRING, Rm. 812.

GAS STATION, CLEARS over $5000, Must sacrifice. $800 handles. 5 yr. lease, sub lease income reduces rent. Brokers don't call. 2633 W. 7TH ST.

GAS STATION for lease on percentage basis, 4 pump station & 1 of the finest in S. Calif. Pumped 75,000 gals. last mo. Clears $250 mo. $1200 req. Meet owner, 1006 S. GRAND.

GAS sta., 10-yr. les. 1 acre ground on blvd., cafe, barbecue, dance hall, 1 rm., 1 3-rm., 2 3-rm., 4 4-rm. & several other bldgs. $1500 req. Better see HARMAN, 2321 W. Wash

GAS superstation, good lease, mod. equip., now clearing $400 per mo. Will give trial & terms, must sell. Consider car as part purchase. Owner, 1838 W. JEFFERSON.

GAS station, $500 mo. net. $3700, terms. 400 sale day.
THE GAS STATION EXCHANGE.
2833 W. Pico. EM. 4093.

GAS station, 2 pumps, all equipment, building and stock, 2 yrs. lease, now clearing $250 per mo. Price $1650. Owner, 4350 S. VERMONT AVE.

GAS super, Richfield, net $1000 mo.! 10-yr. lease, $6000 handles. Sub lease pay rent & $178. EM. 8084. 2633 W. PICO.

GAS super station, Prosperous community at lower San Joaquin Valley. Sell or lease, fully equipt. C. J. BENTLEY, Waterford, Calif.

GAS station, 3 wire partner wanted, mechanic preferred. Best prop. in town. 4533 W. WASHINGTON.

GAS sta. on W. 10th st. Batt., auto repair, tire shop & elm. cing. Nets $250 mo. 2-yr. les. Own., DR. 9328.

GAS station to lease, making money, $150 security to reliable party. W. WEBSTER, 4903 S. Central ave.

GAS stat. for lease, fully equt., gd. loc. Cheap rent. 3727 Monets.

GAS station, good cor., sell or lease, reas. OWNER, 2566 S. Park ave.

GAS sta., low rent, nets $200 mo. $650 handles. 3923 S. VERMONT.

GAS STATION for sale or lease. Terms. OWNER, 1420 E. 9th st.

GAS STATION for sale or lease. Terms. OWNER, 1420 E. 9th st.

GAS sta., cheap, no equipment to pur. See owner, 59TH & FIGUEROA

GAS sta. Wife sick, must sell $400 bdls. Rent $40. 85C E. Jefferson.

GAS sta., by owner. 3575 Venice Blvd. Sales 348 gallons daily last week.

GAS sta. on lot, rec. less than $600. Make offer. 1931 W. 84TH ST.

GAS sta., good bus., long lease. Reap for cash. 3716 W. FIRST.

GOWN shop, beautiful ready-to-wear, stock & fixtures, cost $7750, all for $900. Cheapest rent on W. 7th. 1904 W. 7TH. DR. 1428.

GRAIN elevator, for sale by owner. Owing to poor health, must sacrifice grain elevator in central manufacturing district. Easy terms. Address E, box 450, TIMES OFFICE.

GROCERY, HOLLYWOOD LOCATION Busy all the time. BIG MONEY MAKER. Long lease. Low rent. Sickness forces sale. Priced for quick action at $3200. Terms if wanted.
1130 WEST 7TH STREET

GROCERY & general market, day & night service. Good long lease. Beautiful fixtures. Making money. Price about $30,000. Sold to settle estate. See HUNSICK or STREET, H. JEVNE CO., 1340 E. 7TH ST.

GROCERY & market, fine for service grocery, none near. Pasadena. Should draw choice Altadena trade. New bldg. Never occupied. Will arr. lease, give you a start. Phone LANKERSHIM 5.

GROCERY, real business. Never offered for sale before. Open-front market. Groceries, fruit and bakery, all under one management. Can be bought very reasonable. Don't fail to see this. Call at 2687 Pasadena av.

GROCERY & meat market, rent $30 mo. It's worth $1100. Owner will sacrifice stock & fixtures for $750. Located 1077 WEST COLORADO BLVD., Eagle Rock.

GROCERY sales, $130. Fixt. $1000, rent $65, mod. rms. 10 good buys. Grocery First, Co., 412 E. 1st. A. st.

GROCERY, fruit, in pub. market. Best loca., fine bus. Good lease. Great chance. 787 W. WASHINGTON.

GROCERY, full line of groceries & fixtures, for sale, at discount. Must be removed. 6301 SANTA MONICA BL

GROCERY & meats, doing $100 day. Living rooms. $2000 handles. 124 W. 4TH. R. 413.

GROC., clear, $100 wk. 4-yr. les. Rent $15 mo. Bar. for quick sale. Own., 371 E SLAUSON AVE. Maywood.

GROCERY store, $2000, rent $50, living-rooms. Clears $400 month. See IRVING TURNER, 201 S. Los Angeles St.

GROC. nice small stock good trade, no fix. to buy. 3510 N. BROADWAY.

GROCERY, cash bus., sales $3000 mo. Good lease. 4518 W. WASHINGTON

GROCERY & market, established trade. 4319 W. 2ND ST.

HARDWARE, invoice $6000, stock complete, business fine, exc. loc., in newly bit. part of town, only in north and most sell. Sacrifice for cash. 6781 MESA LA.

HARDWARE store, Wilsh. dist. Sales $40 day. Owner has 2 businesses. Cannot handle. $1000 & inv. stock about $2000. Terms. 511 Delta Bldg., 426 S. Spring. Business Inv. Co.

HARDWARE and paint store in best section of city. No competition, nets $300 mo. Price $3500, inv. $1900 hndls. 364 S. SPRING, Rm. 812.

HARDWARE stock & showcase, cash register. To be moved. 1744 W. 49TH ST. TH. 6438.

HARDWARE, elect. & novelty store, well est. loc., stock $4100; fix. $1200. OWNER, 4912 Fountain ave.

HDWARE & variety, loc. at $10, est. 4 yrs. 15% less inv. 4123 S. BDWY.

JEWELRY store, Residence neighborhood. Good loc. for watchmaker or optician. Modern living rms. Low rent. Long lease. Must leave. No reasonable offer refused. Phone GA. 7193.

JEWELRY & watchmaking store, est. 2 yrs. $1700 cash, low rent. 938 S. BROADWAY.

LADIES' Apparel shoppe. Beaut. fixtures, exclusive Wilshire location. Long lease. Cheap rent. Grosses $24,000 annually. Owner will sell for $7850. Better hurry. 1130 W. 7TH.

LADIES' ready-to-wear, best loc., rent $116 day, select clientele. Large stock, see this at once, $2000 handles. 124 W. 4TH. R. 462.

LAUNDRY for sale, doing wet wash & flat work. Best equip. Also laundry in town. Best cash offer takes it. Apr. 1025 Hope st. So. Pasadena.

LAUNDRY in L. A. county, $10,000 to handle. Address Y, box 134, TIMES OFFICE.

LUNCH room, seats 26, cement floor, Judso. dist. Rent $40; also room from 3 factories. $225 cash full price. 1642 E. 27TH ST.

LUMBER YARD NEAR SAN DIEGO. Will sell bldgs., equip., stock. Total investment less than $60000. Owner, J. G. LARSEN. Address U, box 208, TIMES OFFICE.

LUNCH room, horseshoe counter, 16 stools, good lease, rent $50. Finest class trade in city, no opposition, best money-maker, only $900, $500 down. Cowper, 601 Hibernian Bldg.

LUNCH, good food, well equipped, 24, lease. Very good fixtures, $1450. 511 Delta Bldg., 426 S. Spring.

LUNCH room, seats 14. Sac. for $400. Leaving city. 6115 S. Main. Opn.

LUNCH, 10 stools, 4 tbls., gd. eqpt. Ext. bus. $450, tms. 4121 S. Hoover

LUNCH room, sac., sell quick $250. W. Webster, 4903 S. Central ave.

LUNCH room, Al loc., fully equipped, $250 bdls. 1002 S. HILL ST.

LUNCH (horseshoe), 21 stools, clears $200 mo. See this. 720 N. Western.

LUNCH rm., ext. bus. Snap for cash or trade. 1000 W. JEFFERSON.

MACHINE shop, experimental, all new, complete, ready to go, mill lathe, 18x8, 26-inch power feed drill, universal milling machine, 24 in. small tools. Must be sold, settle estate. RE. 8866. 1139 W. 25TH PL.

MANUFACTURING business, making $4000 per mo. good established business. $2000 full price. Cheap rent. Must sell quick. Owner leaving city. Make offer. Call HU. 5246.

MANUFACTURING business, fully equipped, established 3 years. $2200. BOX 751, TIMES OFFICE. Long Beach.

MATTRESS factory, first class mach. GLOBE MATTRESS FACTORY, 1115 23rd st. AD. 1913.

MEAT MARKET
Splendid opportunity
for real butcher. High class fixtures. At location $3500. Terms. Rat. account death. See owner's agent, Watts Hammond, 2715 W. Pico st. BEacon 1040.

MEAT MARKET FIXTURES
REFRIGERATORS, CONTINUOUS MEAT CASES. BARGAINS IN REBUILT, USED BOXES & CASES. CITY REFRIGERATOR CO., 37TH & ALAMEDA. HU. 5480.

MEAT MARKET—Rent $120. Good lease. Cash sales $75 to $100. Price $1200. Terms. 848 BAKER AVE., Bell, Cal.

MEAT market, cor., full equip., 5-yr. lease. Rent, $40. Will handle. 108 N. CATALINA, Apt. 4, Pasadena.

MEAT market to rent, new fixtures, ice machine. Estab. bus. Act. dist. 1008 N. MADISON. Ph. OL. 2446.

MEAT market, Wilshire district, doing $650 weekly. Call Sunday after 10 a.m. 4467 W. 41ST ST.

MEAT market, good business & location. Will trade. 6186 Pasadena ave.

MEAT market space for rent, adj. live groc. bus., gar. bus. OL. 2612.

MEAT mkt., best loc. on Bdwy., large for cash. Call owner, HU. 5749.

MILLINERY & dress shop on Bdwy. Address E, box 185, TIMES OFFICE.

MUSIC store for sale. Fine location, Brunswick, R.C.A., Kimball, King and other standard agencies. Every thing in musical mdse. Address U, box 217, TIMES OFFICE.

OFFICE business, clearing $250 month. Experience not necessary, permanent business, inventories more than price asked. $1250 required. MERRITT, 606 Hibernian Bldg. TUcker 7847.

OIL STATION, 2 modern pumps, great neigh. trade, 4-yr. lease. Aver. 300 gals. gas daily last mo. Good for $4400 mo. Forced to sac. acct. other bus. Only $550 req. 1005 S. Grand.

PARTNER wanted by estab. studio to exploit novelty film. $2000. Apply Mr. Davis, 6475 Santa Monica Blvd.

PARTNER wanted with $2000, which money is to be secured at all times and used only while the various deals are going thru escrow. Will divide the profits with party advancing money. No brokers. Will guarantee $240 monthly. Address B, box 421, TIMES BRANCH.

PARTNER wanted, manufacturing and selling dresses. 1-3 interest $2000 need not be all furnished at once. Salary $50 weekly; prefer some one with office experience, no risk and fine future. 225 MERCHANTS NATIONAL BANK BLDG.

PARTNER—I need the services of a man whom I can trust. Am tired of worthless help. If you are mechanically inc. & willing to work will guar. $75 a wk. or a share in profit. Only $1250. Terms. No bunk. 1028 W. 7TH.

PARTNER, by a chef, to purchase ½ interest and manage dining room in new modern equipped coffee shop. Clear $500 mo. and better. Long lease, low rent. Give trial. $1000 handles. Address E, box 350, TIMES BRANCH.

PARTNER wanted in complete auto service station and auto park, right in the heart of town, if honest and willing worker, only a few hundred dollars req., can clear $75 per week ea. 1028 W. 7TH ST.

PARTNER, $2500 cash, business partner with $50,000 cash. $200,000 back of your investment. Investigate this at once. See my representative, MR. LINESBA, at ROOM 439 WILCOX BLDG. Ph. VA. 0713.

PARTNER, Pleasant Holly'd business. No exp. nec. If worker with common sense. Nets $60 to $75 weekly and will improve. Small investment to right party. 476 N. Western ave.

PARTNER to manage a retail station. Salary $25 a week and ½ the profits. $150 and good references required. MR. HEARN, 514 Douglas Bldg., 3rd and Spring sts.

PARTNER for best estab. auto steam cleaning, lubricating, service station, Holly'd. Progt $250 mo EACH. No exp. nec. Small inv., genuine opport. 1728 Sunset Blvd. Astr., don't call.

PARTNER for ½ int. in profitable mfg. concern. Good salary, large profits. $1000 required. Best future. MERRITT, 606 Hibernian Bldg. TUcker 7847.

PARTNER in retail prune bus. handling over 200 tons prunes per yr. Income for ½ int. $350 mo. $2250, terms. 1005 S. GRAND.

PARTNER WANTED — Ornamental iron business. Excellent opportunity for exp. man who can handle shop. Address C, box 446, TIMES BRANCH

PARTNER wanted with small capital for fast growing long profit business, drawing account, 210 San Fernando Bldg.

PARTNER—In or outside man in estab. light mfg. bus. Each draw $100 mo. and split profits ½ int. $2500, cash. 1017 E. 25TH. Spring. R. 812

PARTNER, invest $20000 in merchandise, business, good proposition. In U.S. 1161.

POOL room, special, 3 tables, room and business enough for 2 more, 5-yr. lease. Rent $125, clearing $200 monthly, only $1500. $400 down. COWPER, 601 Hibernian Bldg. TU. 7847.

POOL room, 8 tables, good lease, low rent, clearing big money; the kind that always pays; priced right for quick sale. COWPER, 601 Hibernian Bldg., 426 S. Spring st.

POOL hall and barber shop, daily sales $100 day. 3 fine living rooms. 20x100 lot. Rent, $45. DELTA BLDG. 426 S. Spring.

POOL & cigars, best paying in city, sickness. 6113 YORK BLVD.

POOL hall, Holly'd, 4 tables, nr. studios, owner. 5521 MELROSE.

PRINT SHOP BARGAIN — Account sickness will sell three press plant, complete with type, stock & fixtures. Must be sold at once. Call MR. DENNISON, Main 8280.

RADIO store, excl. rights to one of 4 popular sets for thriving city. Net profits $475 mo. Will sell at inv., about $2600. Consider trade. 511 DELTA BLDG., 426 S. Spring.

RADIO business, Main nr. 7th, best downtown location. Wonderful opportunity to add electrical or hardware. Leaving city. Will sell cheap. 709 S. MAIN.

REAL estate office or store room. Bargain for quick sale. Vermont. No good will. Just desks, rugs, drapes, curtain sign. Cheap. $250 cash. See location branch realtors or any kind office. Good lease, low rent. Phone OWNER, WA. 5111.

REAL est. bus. for sale. Most active section Holly. Owner called East. Address K, box 8, TIMES OFFICE.

RESTAURANT. Delicatessen, biz business. Great lease, reasonable rent, seats 32, fountain, best equipment. N.W. location, see this today. $560 handles. 606-7 HIBERNIAN BLDG., 4th & Spring.

RESTAURANT on main blvd., most active suburban dist. Only $1500. Sales over $60 daily. A bargain. $2200. COWPER, 601 Hibernian Bld. 4th & Spring.

RESTAURANT, clear, money maker. Living rms., good lease, corner location, cheap at $1200. 940 Baker ave., BELL.

RESTAURANT, industrial district. A bargain. 44-stool horseshoe counter. Rent, $100 buy. Apply at 1716 N. MAIN ST.

RESTAURANT, busy location, clearing $175 monthly. Price $1050. Only $250 cash, nice living rooms. Call 208 Delta Bldg., 426 S. Spring st.

RESTAURANT, FOUNTAIN & BAKERY. Est. 15 yrs. Near studios. Is retiring. See owner, 1566 N. Western

RESTAURANT, good lease, good bus., tables & counter. Owner, 2811 W. PICO.

REST., seats 26. BEST EQUIPT. PR. TO SELL. 4058 S. Vermont.

RESTAURANT, business good. Real low rent. 1169 E. 47th. F. 2.

REST. fully equip. Wond. loc. Real buy. Take auto. 1208 W. Jefferson.

REST., seats 42. Business is here. Come here & see it. Very active until this man of ours became fully capable of handling details. We have been in business for thirty years and are responsible and have no desire or time to consider anything but commendations or offers from any but wholly responsible concerns with investments that will positively return 20% or better on investment if capably managed with no fancy salaried officers or managers. Address D. E. GIBSON, president of the Gibson Lumber Co., La Jolla, Calif.

SHEET METAL business, or part of it. Well estab. TU. 2025.

SHOE REPAIR SHOP LOCATION in densely populated section with no near competition. 15x16. At 247 S. Alvarado, corner Third st. Rent $50 per mo. Some free rent. See DENNIS or STREET.

SHOE shine & cigar stand, for lease. Front of new barber shop. 326 S. HILL. See E. E. LEWIS.

STATIONERY, TOYS & PICTURES Not reasonable cash offer refused. OWNER, 3229 W. Washington.

TAILOR, est. 12 yrs., suitings, ready made pants. Reas. AN. 7157.

TAILOR fixtures & woolens for sale cheap. 3708 S. Vernon ave.

THEATER, sacrifice good city location, $4000 cash for quick sale. MURRAY HAWKINS, 1094 Broadway Arc. Bldg. PA. 1939

TOBACCO dept., going business, small invest. Apply at SAVE WESTERN DEPT. STORE, basement.

TOP shop, cheap, stock and equip. 1466 LANKERSHIM BLVD.

VEGETABLE route & truck, wholesale & retail, snap. Must sell. Call after 5 p.m. 3072 GANAHL ST.

WASH & grease rack, net $1000 year. Guarantee. Price $2500. Call 511 DELTA BLDG., 426 S. Spring.

WELDING, brazing, acetylene & electric welding bus. and set., close in, cheap for cash. Address Y, box 90, TIMES OFFICE.

WHOLESALE & retail business. Will sell cash basis, low to buyer. 1925 receipts $40,000. Thirty per cent profit. Expect not to. Come and talk terms. 1231 S. HILL.

BUSINESS OPPORTUNITIES
Wanted

INDUSTRIAL & COMMERCIAL FINANCING. We procure CAPITAL for new & est. BUSINESSES. Consult us. See Mr. Cohn. WESTERN INDUSTRIAL FINANCE CO., Suite 331, I. W. Hellman Bldg. TU. 7417.

CASH FOR YOUR BUSINESS
We have cash buyers.
No sale—No commission.
We're selling them now. New days.
GEORGE SUNDAY, INC.,
406 Lane Mtge. Bldg. TR. 8401.

SOLD! SOLD! SOLD!
WE SELL YOU OUT AT ONCE.
CALL PHONE OR WRITE.
PACIFIC BUSINESS EXCHANGE.
124 W. 4th. Rm. 423. TU. 5774.

IF YOU WANT to sell your business or secure a partner, look to us for aid. We are "GO-GETTERS" IN L. A. SINCE 1910. ALTA SALES CO., 1921 E. Vernon Pl. VA. 1440.

NOT responsible for debts of my wife, Mrs. Frances C. Jordan, from this date. 3-23-1926. (Signed) MR. C. JORDAN.

WANTED—ALL CLASSIFIED ADVERTISEMENTS FOR THE SUNDAY TIMES MUST BE RECEIVED BEFORE 7:30 P.M. SATURDAY.

THREE live salesmen can put your product over. What have you? Address TIMES, Box 345, Long Beach.

BUSINESS OPPORTUNITIES
Of Many Kinds

In Alphabetical Order

PAINT and wall paper store, fully equipped, well established, no fixtures or stock to buy. Move right in. Good proposition to right party. 896-770.

PARTNER wanted with $2000, which money is to be secured at all times and used only while the various deals are going thru escrow. Will divide the profits with party advancing money. No brokers. Will guarantee $240 monthly. Address B, box 421, TIMES BRANCH.

PARTNER wanted, manufacturing and selling dresses. 1-3 interest $2000 need not be all furnished at once. Salary $50 weekly; prefer some one with office experience, no risk and fine future. 225 MERCHANTS NATIONAL BANK BLDG.

PARTNER—I need the services of a man whom I can trust. Am tired of worthless help. If you are mechanically inc. & willing to work will guar. $75 a wk. or a share in profit. Only $1250. Terms. No bunk. 1028 W. 7TH.

PARTNER, by a chef, to purchase ½ interest and manage dining room in new modern equipped coffee shop. Clear $500 mo. and better. Long lease, low rent. Give trial. $1000 handles. Address E, box 350, TIMES BRANCH.

PARTNER wanted in complete auto service station and auto park, right in the heart of town, if honest and willing worker, only a few hundred dollars req., can clear $75 per week ea. 1028 W. 7TH ST.

PARTNER, $2500 cash, business partner with $50,000 cash. $200,000 back of your investment. Investigate this at once. See my representative, MR. LINESBA, at ROOM 439 WILCOX BLDG. Ph. VA. 0713.

PARTNER, Pleasant Holly'd business. No exp. nec. If worker with common sense. Nets $60 to $75 weekly and will improve. Small investment to right party. 476 N. Western ave.

PARTNER to manage a retail station. Salary $25 a week and ½ the profits. $150 and good references required. MR. HEARN, 514 Douglas Bldg., 3rd and Spring sts.

PARTNER for best estab. auto steam cleaning, lubricating, service station, Holly'd. Progt $250 mo EACH. No exp. nec. Small inv., genuine opport. 1728 Sunset Blvd. Astr., don't call.

PARTNER for ½ int. in profitable mfg. concern. Good salary, large profits. $1000 required. Best future. MERRITT, 606 Hibernian Bldg. TUcker 7847.

PARTNER—In or outside man in estab. light mfg. bus. Each draw $100 mo. and split profits ½ int. $2500, cash. 1017 E. 25TH. Spring. R. 812

PARTNER, invest $20000 in merchandise, business, good proposition. In U.S. 1161.

POOL room, special, 3 tables, room and business enough for 2 more, 5-yr. lease. Rent $125, clearing $200 monthly, only $1500. $400 down. COWPER, 601 Hibernian Bldg. TU.